"All the News That's Fit to Print."

The New York Times.

THE WEATHER.

Cloudy to-day; fair, warmer to-morrow; moderate northeast to east winds, becoming variable.

☞For full weather report see Page 18.

VOL. LX...NO. 19,493. * * * NEW YORK, THURSDAY, JUNE 8, 1911.—TWENTY PAGES. ONE CENT In Greater New York, Jersey City, and Newark, } Elsewhere, TWO CENTS.

GARY WOULD CONTROL BANKS LIKE TRUSTS

Thinks Contingency of Interests Coercing Others in Panics Should Be Safeguarded.

BUT DENIES MORGAN DOES SO

Need of Tennessee Purchase Questioned—Trust Charged with Seeking a Monopoly of Pittsburg Coal.

Special to The New York Times.

WASHINGTON, June 7.—Judge Elbert H. Gary again appeared before the Stanley Committee to-day. It was perhaps the most important day he has spent with the committee since he began his testimony. Much new testimony came out, and many features of familiar stories were polished up and brought into sharper relief. Judge Gary also advanced another new principle of modern economics to be added to his proposal last week for governmental regulation of prices of products by a long and firmly established monopoly. This was that there should be governmental regulation of banks to prevent restraint of trade, an idea that developed from a discussion of the probability that the Morgan banks in New York had put pressure on other banks having Tennessee Coal and Iron securities as collateral to force the property to a sale to the United States Steel Corporation. Judge Gary said that Mr. Morgan was the last man who should be accused of such an action, but that there should be governmental regulation to prevent a like contingency appearing.

A dramatic incident was furnished by a casual remark of Chairman Stanley that he had it on the authority of a United States Senator that the Pittsburg Coal and Iron Company and the Monongahela Coal and Gas Company, which is controlled by the former company, was selling coal at a loss to the United States Steel Corporation. Mr. Gardner at once demanded to know the name of the Senator, as did Mr. Lindabury, counsel for Judge Gary. Mr. Stanley said he had no right to bring the name into the record, but was willing to tell Mr. Gardner or any member of the committee privately. But the demand for the name was renewed so emphatically that Mr. Stanley abruptly called out: "Mr. Hall, come forward."

Richard C. Hall, former President of the Pittsburg Stock Exchange and a man of wealth and business standing, took the oath and was told to tell what he knew of the transaction. He said that the coal company was selling its steam coal at from $1 to $1.07 to the United States Steel Corporation, when it cost the coal company $1.26 a ton, that is, $1.02 to mine it, and dividends and charges 24 cents additional. This was done under a 25-year contract, which the majority stockholders had made. Some of the minority stockholders, he said, had been ruined by the deal.

One stockholder, George I. Whitney, he said, a few years ago was enjoying an annual income of $360,000 a year from his dividends, and last year was thrown into bankruptcy. Judge Gary remarked laughingly that he hoped the Steel Corporation would not be charged with the bankruptcy of Mr. Whitney.

Mr. Hall said that there was a deal pending to sell 17,000 acres of the Pittsburg Coal Company's coal lands to the Steel Corporation, and the great tonnage of coal now sent down the Ohio River would be diverted to the blast furnaces of the Steel Company in the West. He said he had this information from Senator Oliver of Pennsylvania. His purpose in making any statement in regard to it was to protect the Pittsburg district from being stripped of its business. He declared that the Pittsburg coal seam was the finest in the world, and the deal would ruin the business of the city. Personally, he said, he had not a dollar of interest in any of the corporations named.

Gary to Produce Coal Contract.

The testimony elicited a promise from Judge Gary to produce the contract referred to, which will go into the record.

"It is not necessary for the Steel Corporation to take over these two companies," said Mr. Hall. "The Steel Corporation nas bought a contract from the Pittsburg Coal Company, which ties up the output of the Monongahela Company for twenty-five years. Therefore it is better for the United States Steel Corporation to hold this contract than to own outright the Pittsburg and Monongahela Companies."

There were two passages in the examination which threw much light on the acquisition of the Tennessee Coal and Iron Company by the United States Steel Corporation. Mr. Littleton began the inquiry and conducted it with such consummate skill that the witness was on the verge of admitting that Mr. Morgan and himself had made a pretext of the financial situation of the Fall of 1907 to bring about the sale of the Tennessee Coal and Iron Company. Mr. Littleton read the fourth section of the Sherman act, by the terms of which only the Attorney General or United States District Attorneys can begin proceedings to enjoin or restrain any action in violation of the law, and called attention to the fact that a stockholder is manifestly without the right to take the initiative in such legal proceedings, no matter how great his injury may be.

"The Attorney General being the sole source of power under the law," said Mr. Littleton, "you felt that you could not go forward in the transaction until you had first seen him and received assurances that the purchase of the Tennessee Coal and Iron Company would not be objected to by him?"

"I thought," replied Judge Gary, "that in case there was a prosecution for alleged violation of the law after having seen the President and Attorney General and received their assent to the purchase, it would be an outrage against the Steel Corporation to prosecute."

Some discussion following as to the use of "assent," as expressing precisely what President Roosevelt did in the matter, Mr. Littleton finally agreed to adopt the expression "tactic acquiescence."

"Supposing it was your purpose to save the financial condition of Wall Street," said Mr. Littleton, "you had bonds in your treasury. The use of them was the one cure for the condition. Suppose, instead of buying Tennessee Coal and Iron, you had loaned Moore and Schley the five or six millions that would have saved them. Would not that have served the purpose?"

"Possibly," said Judge Gary, "but it was not suggested. We offered to loan five or six millions, but were told that would not be enough to bring Moore and Schley through."

"Well, the bonds would have been just as efficacious as a loan in the purchase, and inasmuch as Schley said he did not want to sell and you said you did not want to buy, did it not occur to you to prevent a panic by making the loan?"

"It did not," answered Judge Gary.

Judge Gary went on to say that he surmised that Moore and Schley could not sell all their stock. They were controlled by others who wanted to sell Tennessee Coal and Iron. Much later he was strongly of the opinion that that was just what happened. The financial situation was used not to force the Tennessee Coal and Iron stockholders to sell, but to force the United States Steel Corporation to buy.

Mr. Littleton wondered if the New York banks could not have come to the rescue

Continued on Page 2.

HELD AS A TRAIN WRECKER.

Fishkill Police Think Suspect Tampered with Central Tracks.

Special to The New York Times.

FISHKILL LANDING, N. Y., June 7.—The police at Fishkill Landing have in custody a man who they believe has made several attempts within the last few days to wreck trains that pass along the Hudson upon the tracks of the New York Central Railroad. There will be a hearing in the case this morning.

The man was arrested above here while walking along the tracks near Camelot. He seemed bewildered and was quite unable to explain his presence on the tracks or even tell his destination. The police even cannot learn his name from him after vain questions all the afternoon. They are under the impression that he is demented.

Several attempts have been made to tamper with the tracks of the Central within the last few days. On Sunday morning, an inspector of the railroad was coming down the line on one of the railroad trycycles when he noticed something wrong with the tracks near Rhinecliff, opposite Kingston. As he drew nearer, he saw a tie lying across the tracks.

Word of this was sent to all the stations along the line, and there has been a sharp lookout kept since. This morning another Inspector discovered that a rail had been tampered with near Poughkeepsie, and that between the rails at that point there had been placed a keg filled with iron that weighed it down.

The third discovery this afternoon at Camelot, below Poughkeepsie, was made by several officers of the road who were coming down the river on a special combination engine. The engineer noticed a "fish-plate" lying on the tracks ahead of him. The obstruction was immediately removed. Further along the track the man arrested was found and brought to Fishkill Landing.

MADE OLD SENATORS GASP.

Roosevelt Would Not Accept Unasked $9,000 for His District.

Special to The New York Times.

ALBANY, June 7.—The Senate listened with gasps of surprise and amusement today to the protest of one of its members to an appropriation bill which was to supply funds to be expended in a portion of his district. When Assemblyman A. E. Smith's bill reappropriating an unexpended balance of $9,000 to be used by the Superintendent of Public Works, Senator Franklin D. Roosevelt asked why an item applying to his district had been inserted without consulting him.

Senator Wagner explained that the bill was introduced at the request of the Superintendent of Public Works, whose predecessor had failed to make use of the money as provided by a previous law.

"But the appropriation is not needed, and I don't see why it was made without consultation with the representatives of the district," Senator Roosevelt said.

"It is the first time in my experience that I have heard such talk in the Legislature," Senator Hinman said. "The State should erect a monument in his honor."

"It is little snort of treason not to accept an appropriation when it is offered this year," Senator Brackett remarked.

The bill was laid aside at the request of Senator Roosevelt.

GOV. FOSS SUED BY BROKERS.

Cummings & Hubbard Say Commissions Are Due in Cotton Deals.

Special to The New York Times.

BOSTON, Mass., June 7.—Gov. Foss was sued to-day for $7,000 by Frank A. Cummings of Woburn and Ralph H. Hubbard of New York, composing the Boston brokerage firm of Cummings & Hubbard. They alleged that Gov. Foss owes them for commisions earned by carrying for him a large speculative account in cotton.

The accounts carried by the Governor in the National Shawmut Bank and the New England Trust Company in Boston have been attached.

According to the brokers whose action is one of breach of contract Mr. Foss has already paid to them in commissions the sum of $46,735. They claim that the entire amount of his indebtedness is $50,705, but that he has refused to settle the remaining claim of $3,979. The agreement was aorogated Feb. 28, 1911.

The papers in the suit set forth that on every 100 bales bought or sold they were to receive a commission of $7.50. This would make the Government's transactions in cotton through the single brokerage house amount to more than 675,000 bales.

MEN HERE IN DOMINGO PLOT.

Five New Yorkers Involved—One Was to be General in Chief.

WASHINGTON, June 7.—Five New York men of some prominence are said to be implicated in the alleged plot for the overturning of the present Government of Santo Domingo, in connection with which ex-President Carlos Morales and two of his aids, Mauricio Jiminez and Zenon Torribio, are now under arrest in Porto Rico, charged with violations of the neutrality laws.

Evidence in the possession of Government agents is said to show that Morales arranged with the New York men, whose names are being kept secret, for the equipment of a war vessel, a small army, and supplies for an extended campaign in Santo Domingo.

The Government's probable action toward the five New Yorkers is not being divulged. One of them was to be general in chief of the revolutionist forces.

Details of the expedition became known as the result of a letter received at the State Department yesterday from the President of Santo Domingo thanking this Government for preventing the filibuster.

ASLEEP FOR SEVEN WEEKS.

Yesterday Miss Schmidt Awoke for Breakfast, but Is Sleeping Again.

Special to The New York Times.

VANDALIA, Ill., June 7.—After seven weeks of slumber, Hazel Schmidt to-day opened her eyes, gazed calmly about, and asked for something to eat. Then she again dropped off to sleep.

The awakening was without visible effort on the part of the girl and entirely without the administration of medical treatment which has been abandoned for many days past as useless.

Miss Schmidt is the daughter of Alderman George Schmidt. In physique and mental character she has always been normal until several weeks ago, when she suddenly told her mother that she was going into a trance.

Shortly after this statement Miss Schmidt dropped off into slumber. For hours the members of the family attempted to awaken her, but without success. To-day she calmly asked for "breakfast." After partaking of a hearty meal Miss Schmidt again dropped off to sleep. She was awake about an hour.

During the afternoon Miss Schmidt again opened her eyes and began conversation with those about her. She remained awake about an hour and then fell asleep again. At a late hour to-night she was still sleeping.

Only Two Nights New York to Colorado. Rock Island Lines' de luxe "Rocky Mountain Limited" and "Mountaineer" morning and evening from Chicago. Low fare excursion tickets. 401 Broadway.—Adv.

MEXICO CITY SHAKEN; 63 DEAD, MANY HURT

Soldiers and Wives Trapped in Old Barracks in Earthquake—Heavy Rails Crush Shacks.

NATIONAL PALACE CRACKED

Old Churches, Belem Prison, and Some American Residences Suffer—Shocks Felt at Other Places.

Special Cable to THE NEW YORK TIMES.

MEXICO CITY, June 7.—The inhabitants of Mexico City were thrown from their beds this morning at 4:24 o'clock by the most violent earthquake experienced in this republic for twenty years. Thirty-seven dead and sixteen wounded have been taken from the ruins of the old San Cosme Barracks, which were partly demolished. Reports place the total dead at sixty-three and the injured at several score.

Electric communication was stopped while the shock lasted, and in the darkness the people were panic-stricken. The streets were filled with praying natives, calling on their patron saint, in most cases to the Virgin of Guadeloupe, to save them from disaster. Six persons were killed and six wounded and two missing in the Indianilla plant of the local tramways company.

The streets are buckled up and broken and the sidewalks are cracked in every direction.

MEXICO CITY, June 7.—Sixty-three persons were killed and 75 wounded and property worth $450,000 was wrecked today by an earthquake which shook the Mexican capital and injected a note of tragedy into what was to be a day of pure rejoicing over the arrival of Francisco I. Madero, Jr. When the work of searching the ruins is completed, it is possible that the list of dead will be increased somewhat, while in hiding are doubtless many wounded, who, with traditional fear of the authorities and Government hospitals, are anxious to evade discovery. The only foreigner known to have been hurt was a Chinaman, and little property of foreigners was damaged.

It was 4:36 o'clock this morning when the first shock was felt. According to the Meteorological Observatory, the greatest intensity was reached at the end of the first minute, but the instruments continued to record the shocks for fourteen minutes more. The disturbance was vacillating and almost free from trepidatory motion.

About half of the dead accounted for were soldiers. They were caught beneath the walls of the Artillery Barracks in San Cosma, near the Mexican Central Station. Twelve women, wives of artillerists, also lost their lives. At the city power plant of the street car company eight persons were killed and six wounded. Steel rails had been stacked in the iron and wood departments there and fell on shacks built alongside the structure.

Barracks Fall on Soldiers.

Although the shock was plainly felt in all parts of the city few realized the magnitude of the catastrophe until later in the forenoon, because the casualties were confined to a comparatively small area and the people are accustomed to earthquakes, which usually are harmless.

The barracks building was an old structure, but unlike many of the older edifices of the city its walls were thin. Seventy-two soldiers and the wives of many were sleeping in the house. About thirty-five of the soldiers were quartered on the first floor, the remainder on the second.

The outer wall fell away, and the roof crashing down on the sleeping persons on the second floor hurled them through the ceiling on their comrades below. The bodies of thirty soldiers have been recovered. Three are missing and sixteen are wounded, a few severely. Those who escaped began the work of rescue at once without spreading the alram for some time.

Three blocks from the barracks the yards of the Mexican Central Railroad, at which Señor Madero had been scheduled to enter, presented another spectacle of the shock's intensity. There a long wall separating these yards from those of the Mexican Railway was thrown down. An engineer who was lying under it was crushed to death. A warehouse of the Mexican Central was mostly wrecked. One wall and a portion of the building collapsed. About one-third of the roundhouse was torn down. No casualties were reported there.

Police reports did not record the death of any person of prominence. The victims were those whose homes were in cheaply built houses or shacks. In most cases the walls that fell had little power of resistance.

The strength of the shock was felt only in the northwestern and the western parts of the city. The most damage done was in that quarter known as Santa Maria, although cracked pavements and broken walls are found as far to the south as Colonia Roma, inhabited largely by Americans. In this quarter, however, little damage was done and no deaths have been reported.

Cracks show here and there in pavements throughout the area affected, and now and then asphalt is buckled into ridges from three to five inches high. Walls of soft stone and adobe bricks fell in scores of places. In nearly all cases they tumbled into open yards or into streets that were bare of pedestrians.

Cracks in Famous Buildings.

The projection of the front wall of Belem Prison was thrown into the street. A long crack reaching from bottom to top also was made in the front wall of the prison.

Two of the capital's old churches and the National Palace show effects of the shock. Long cracks appear in all of them. In the palace a keystone in one of the arches was thrown almost out. The two churches are Santo Domingo and La Profesa, the latter in San Francisco

Continued on Page 2.

SUPERIOR TO LEMONADE—Horsford's Acid Phosphate added to a glass of cold water, with sugar, refreshes and invigorates. A wholesome tonic.—Adv.

HOW KING GEORGE WILL BE CROWNED

By Archdeacon W. M. Sinclair of London, is one of a number of articles by distinguished men in the special Coronation Section, profusely illustrated, in

Next Sunday's Times.

GOULD'S CONTROL OF GAIETY DISPUTED

Edwardes, Manager, Says Reports of New Yorker's Plans Are Surprise to Him.

SHAREHOLDERS TO DECIDE

Meeting, to be Called by Gould, Will Show Whether Edwardes's Supporters Still Control Stock.

Special Cable to THE NEW YORK TIMES.

LONDON, June 7.—Frank Jay Gould left the Savoy Hotel to-day for a destination kept secret until he is in a position to estimate the strength of the tempest in a teapot he has raised by his announcement that he has obtained the controlling interest in the Gaiety Theatre, London, and proposes to take the active management out of the hands of George Edwardes, who has been identified with this theatre for many years.

Edwardes, who recently underwent an operation, but is now doing nicely, to-night said that reports published today anent Gould's plans in regard to the theatre were extraordinary.

"It is a great surprise to me," continued Edwardes sarcastically. "I gather that Mr. Gould considers a change is necessary at the Gaiety because he couldn't find the theatre's offices at the Gaiety Theatre. That being so, he considers there is gross incompetence somewhere, and that a change is necessary. It's just possible that the Gaiety shareholders may wish Mr. Gould to look after their interests and manage their property. In that case I shall be very pleased to retire in his favor. Until this is so I shall not believe it."

The opinion of theatrical men in London is that Gould's expectations of exercising a controlling influence in the direction of the Gaiety is somewhat premature. Edwardes personally only holds about 3,000 shares out of a total of 60,000, but previous meetings of the Gaiety shareholders have shown him to be in possession of backing strong enough to override the minority, who at times questioned his management of the theatre.

Until a general meeting such as Gould intimates he will call is held it is impossible to state definitely whether Edwardes's supporters still own a majority of the shares, but in theatrical and financial circles, which are quite in accord with the character of the opposition of Edwardes's régime, which, by the way, is no new development, there is a strong impression that Edwardes will still hold his own and at least not be ousted without a stubborn contest.

Reports say that if Gould does find himself with the controlling interest his selection of an active manager for the Gaiety lies between Patrick Malone, whose wife was a great friend of the present Mrs. Gould, formerly Edith Kelly, when they were both on the Gaiety stage, and Alfred Butt, manager of the Palace Theatre of Varieties.

WILL OF ADELA B. SLOANE.

Widow of John Sloane Leaves Estate Valued at $2,000,000.

Special to The New York Times.

PITTSFIELD, Mass., June 7.—The will of Adela Berry Sloane, widow of John Sloane, late of New York and Lenox, was filed in the Probate Court in this city to-day. These bequests are made:

To Evelyn Sloane, now Mrs. William E. S. Griswold of New York and Greenwich, Conn., the estate on the Lenox-Lee Road known as Wyndhurst.

To son, John Sloane, Jr., house and lot at 883 Fifth Avenue, New York.

To William Sloane, $400,000, the said sum being intended as equivalent to the value of either of the above estates given to my daughter, Evelyn, and my son, John.

To daughter, Evelyn, my portrait painted by Carolus Duran, her portrait painted by Carolus Duran, and jewelry, furs, laces, personal ornaments, and articles of apparel.

One paragraph of the will reads as follows:

"I leave with this will a memorandum signed by me of articles designating the persons to whom I wish them given. I direct my executors to follow the directions in the said memorandum in the disposition of the same."

Among the joint bequests are the following:

To William Sloane, Evelyn Sloane Griswold, and John Sloane, Jr., all pictures statuary, bric-a-brac, books and works of art in the house at 883 Fifth Avenue, and also horses, carriages, harnesses, the stable appliances at 160 East Twenty-third Street, New York.

To Evelyn Sloane one-half of stable on Twenty-third Street, and to each of two sons a quarter interest therein.

To Evelyn Sloane one-half interest in the property at Elberon, N. J., and the two sons one-quarter each.

The remainder of the estate, both real and personal, is left to the three children, in the proportion of one-half to the daughter and one-quarter each to the two sons. The three are named as executors. The will was made April 21, 1906, and was witnessed by F. B. Nairne, Charles P. Howland, and George Gibbs Kane, all of New York.

While the value of the estate is not given, it is said to be worth in excess of $2,000,000.

VACATION NOTICE. Have The New York Times sent to your country address, Daily and Sunday, 75c. per month. Send order through your newsdealer or telephone Circulation Department, 1000 Bryant.—Adv.

ROBBER PURSUED BY MISS THORNE IN AUTO

Daughter of New York Banker Went to Aid of Clergyman Attacked Near Summer Home.

THIEF ESCAPED IN WOODS

The Rev. Ralph Deyo Knocked Senseless with a Club and Robbed of $160—Miss Thorne's Swift Chase.

Special to The New York Times.

POUGHKEEPSIE, N. Y., June 7.—Driving a powerful 40 horse power automobile, Miss Margaret Thorne, daughter of Oakleigh Thorne, President of the Trust Company of America, who has a Summer home near Millbrook, led in a chase after a highwayman this morning.

In Miss Thorne's car at the time were the Rev. Ralph Deyo of Netherwood, victim of the highwayman; Dr. Jacobus, who was attending the clergyman, and Deputy Sheriff Donahue.

Miss Thorne, though alone in the big Thorne mansion when news of the hold-up was brought to her, rushed to the garage, and ran the machine herself in the hunt for the bandit. Mr. Deyo was struck on the head with a club by the highwayman, receiving a bad cut. The robber got $160.

While Dr. Jacobus was attending the clergyman word came that a strange man was hurrying along the highway in the direction of Netherwood, eight miles distant, and Miss Thorne insisted upon trying to overtake the stranger while conveying the victim to his home. They were overtaking the stranger, when he ran out of the highway and escaped in the woods. Officers have since been searching the vicinity.

Mr. Deyo was held up near the Burton woods, which adjoin Thorndale, the home of the Thornes. The minister was walking in the direction of South Millbrook, when the bandit stepped out from behind a tree, and struck him on the head. Mr. Deyo dropped and the bandit went through his pockets. When the clergyman regained consciousness he felt for his wallet, and, finding it was gone, he made his way to the Thorne gatehouse, and told the gate tender of the hold-up. The minister's face was covered with blood.

A telephone message was sent to Dr. Jacobus at Millbrook, and while the doctor was attending to Mr. Deyo's wounds some one ran to the Thorne mansion, and reported the robbery, and told Miss Thorne that a man believed to be the highwayman had been seen walking on the highway toward Washington Hollow.

Directing the officers to get ready for a fast ride Miss Thorne ran to the garage and got out her father's big car. Deputy Sheriff Donahue had arrived in the meantime. Miss Thorne explained that she would race after the stranger in the highway.

Miss Thorne sent the powerful racer forward at a fifty-mile clip over the muddy roads, and within a short time had nearly caught up with the stranger, when he leaped over a stone wall and disappeared in the woods.

Deputy Sheriff Donahue and another man pursued him. This afternoon Sheriff Townsend, Under Sheriff Hornbeck, and District Attorney Mack went to Millbrook to make an investigation of the hold-up.

The county officials returned about midnight without having obtained a satisfactory clue to the robber who assaulted the Rev. Mr. Deyo. The clergyman was brought to the Home Gate house, where he is now attended by physicians. His condition does not permit of his removal. His mind is not clear, although he was able to give a fair description of the highwayman. He said he was a big man with a red face.

Deputy Sheriff Donahue, who was taken out in her car by Miss Thorne, is still on the robber's trail. It is believed the thief is hiding somewhere in the locality, as a close watch has been kept along the highways and railroads. Officers are making a careful search in near-by sections. Sheriff Townsend said to-night:

"Deputy Donahue has taken all needful steps to prevent the man's escape. I believe that we will capture him. The Rev. Mr. Deyo is not able to tell us clearly all that happened to him. He recalls being in the woods when he was assailed by a stranger, who struck him. He fainted but after awhile aroused himseld, and, realizing that he had been robbed, he staggered along until he reached the Thorne estate, when he fainted again, but finally recovered sufficiently to tell his story.

"The doctors think he will be able to talk more clearly to-morrow. In the meantime we have enough information to work on and believe we can get the fugitive."

This is the first highway robbery that has occurred at Millbrook in years. A few miles to the eastward the heavy wooded valley of the Cleve offers a good hiding place, where a man might exist for a week. Dogs will be used in the chase to-morrow.

JUSTICE'S SON ARRESTED.

5th Ave. Salesgirl Says Young Wyatt Resembles an Embezzling Customer.

When Merritt Trimble Wyatt, son of Justice Wyatt of the Court of Special Sessions, went into a shop in Fifth Avenue yesterday afternoon a girl behind the glove counter pointed him out to a shop detective as closely resembling a customer who had caused a bill for $72 worth of goods to be charged to Everett L. Judkins, a millinery manufacturer, living at 71 Riverside Drive, at the same time representing himself as Judkins's son. The bill was presented on March 31, and was duly repudiated by Judkins.

The salesgirl declared so positively that Wyatt was the person in question that the detective, John F. Larkin, caused him to be locked up in the West Thirtieth Street Police Station on the charge of embezzlement. He will have a hearing to-day.

Wyatt was arrested last Saturday at the box office of the Winter Garden on a charge of attempted larceny of theatre tickets, but he was released in the Night Court for lack of evidence. He begged his friends last night not to let his father know of his arrest, but finally consented to appeal to him for bail, after vain attempts had been made to obtain it elsewhere.

KILL WOMAN'S SUFFRAGE.

Bill Defeated in Connecticut House After Senate Had Passed It.

HARTFORD, Conn., June 7.—Suffrage for women in municipal elections failed to pass the House to-day, 168 to 49. The vote was taken after two hours of lively debate, and is in disagreement with the Senate.

For many sessions one body has usually passed a women's Suffrage bill of some kind, anticipating that the other branch of the Legislature would check it.

MAILLARD'S VANILLA CHOCOLATE is high in nutritive value—unexcelled in flavor—no higher in price.—Adv.

FIRE ON A LEYLAND LINER.

Flames on the Oxonian Extinguished After Several Hours' Work.

FLUSHING, Holland, June 7.—The Leyland Line steamer Oxonian, bound for Antwerp from New Orleans, caught fire to-day off Waarden, in the River Schelde. The fire was confined to the after part of the vessel, but proved difficult to control. After several hours' work, however, the flames were extinguished.

NASHVILLE AFTER TAFT'S SON

Industrial Bureau Wires Him to Come There and Take Bar Examination.

NASHVILLE, Tenn., June 7.—The Nashville Industrial Bureau to-day telegraphed Robert Alphonse Taft, son of President Taft, to come to Nashville, take the State Bar examination, and establish himself here for practice.

Young Taft was denied examination in Ohio because he had not registered when he began the study of law, and must wait two years before taking the State examination there.

DUKES GIVE $160,000.

Help Trinity College at Durham to Which They Have Contributed Much.

Special to The New York Times.

DURHAM, N. C., June 7.—A plan to raise $1,000,000 more endowment for Trinity College, coupled with an announcement that $160,000 had been given by James B. Duke and B. N. Duke, caused much enthusiasm at commencement today. J. B. Duke gave $50,000 for another dormitory and B. N. Duke $110,000 for campus lands and improvements. Their gifts to the institution now total $2,000,000.

The institution, now more highly endowed than any Southern college, has the largest campus. The Methodist denomination has given $200,000 to it.

FED BY VASSAR GIRLS.

Escaped Inmate of Almshouse, Starving in Barn, Saved by Students.

Special to The New York Times.

POUGHKEEPSIE, N. Y., June 7.—Wandering away from the Dutchess County Almshouse a week ago, Margaret Mitchell, 71 years old, was found starving in an unused barn near Manchester Bridge, a mile from Vassar College, by a party of Vassar students.

The girls, members of the sophomore class, were picking daisies for the daisy chain, which will be used on class day at the college next Tuesday, when they came across the helpless woman. Mrs. Mitchell was fed for two days by the college girls because she told them that the barn was her home.

Carrying food from the college they cared for her until Tuesday, when they realized that she was not able to care for herself. They notified Justice Hoppe of Arlington, and officers brought Mrs. Mitchell to the county jail.

SINGER TRIES SUICIDE.

Mrs. Cucca Takes Poison After a Quarrel with Her Husband—May Die.

Mrs. Matilda Cucca, a singer known on the stage as Hilda Billini, attempted to poison herself last night in her home, 25 Park Hill Avenue, Yonkers. In St. Joseph's Hospital, where she is in a critical condition, she told Coroner Iles she had not tried to take her life, but the Coroner said there was no doubt that she took the poison with suicidal intent.

Mrs. Cucca had quarreled with her husband, Louis, and she had him arraigned yesterday before City Judge Beall on a charge of assault. She told the Judge that her husband was angry because she continued to sing in public. The case was postponed. Cucca is manager of a moving-picture show in Manhattan.

Coroner Iles said Mrs. Cucca dissolved six bichloride of mercury tablets in water and poured the solution on a salad, which she ate. She was found by Joseph Fortuna, who boards in the same house. It is thought at the hospital that she cannot recover.

WEDDING EXCITEMENT FATAL.

Mrs. Rushmore Dies While Preparing for Granddaughter's Marriage.

While preparing for the wedding of her favorite granddaughter, Mrs. Thomas L. Rushmore, 83 years old, of Mamaroneck, N. Y., died suddenly last night in her home in Orienta Park. It is believed that the excitement attendant upon the approaching wedding led to an attack of heart disease.

May Shelton Bell, her granddaughter, was to have been married next Saturday to Kenneth Millett of this city in Mrs. Rushmore's home by the Rev. Burdette E. Browne, Pastor of the Methodist Church, but after Mrs. Rushmore's death the invitations were recalled and the wedding postponed indefinitely.

Mrs. Rushmore had five children and twenty-one grandchildren. Her son, Samuel, who lives in Houston, Texas, had not seen his mother for thirteen years, and was planning to be at the wedding. He is now on his way to Mamaroneck. Several grandchildren and friends arrived in Mamaroneck several days ago for the wedding.

Last night after Mrs. Edward Childs, a granddaughter of Mrs. Rushmore's, arrived from Philadelphia, the aged woman retired to her room promising soon to rejoin her guests. She had not been absent long when a noise of some one falling was heard, and a son-in-law found her dead.

Mrs. Rushmore was born in Brooklyn. She was Eliza Vail Moser. Her husband, who was a drygoods merchant, died many years ago. Mrs. Rushmore had lived in Mamaroneck for more than fifty-five years.

ASKED $6,000 TO PASS BILL.

Toledo Brewer Says Ohio Legislators Set Price on Dean Measure.

Special to The New York Times.

COLUMBUS, Ohio, June 7.—The attorneys who defended Representative George B. Nye, joined by other counsel from Cincinnati and Dayton, to-day filed demurrers to the indictments against Senators George L. Cetone, L. R. Andrews, Isaac C. Huffman, and Sergeant-at-Arms of the Senate Rodney S. Dregel, whose trials on charges of bribery are set for Saturday.

Should the court sustain the demurrer and knock out the indictment, those against Senator Edgar T. Crawford and Representative A. Clark Lowry will also become invalid, as they are similarly drawn.

Representative Owen S. Evans's story to the Grand Jury to-day was in connection with the wet and dry fight. The Optometry and Salary Loan bills were also brought into the discussion.

The prosecution to-day obtained a good line on new and important testimony from the following statement made by James E. Pilliod, head of a Toledo brewing company:

"I was informed by the executive officers of our association that the Dean bill, repealing the local option law, so far as municipalities are concerned, could be passed for $6,000. We absolutely refused the offer. We did not intend to even buy dinners and liquor for members of the Legislature to secure their support. We told them so plainly. We understood from officers of our association that the $6,000 proposition was made direct to them."

W. E. D. STOKES SHOT BY WOMEN

Ansonia Proprietor Wounded Three Times in Fight to Recover Letters He Wrote.

HE CHARGES BLACKMAIL

Actress and Friend Tried to Kill Him When He Wouldn't Sign $25,000 Check, He Asserts.

SAYS JAPANESE HELD HIM

They Were Servants in Next Apartment—Accused Girls Call Him a "Vindictive, Bad Man."

W. E. D. Stokes, proprietor of the Ansonia Hotel at Seventy-third Street and Broadway, was found at 6 o'clock yesterday evening lying on the fourth floor of the Varuna apartment house, Broadway and Eightieth Street, with bullet wounds in his legs and a revolver in his hand. In an apartment on the same floor were two young women, Lillian Graham, a stage singer, and her friend, Ethel Conrad, in a state of intense agitation, while huddled in one corner were three Japanese men-servants.

Stokes told the police that the young women had shot him, and they did not deny it. Later he issued a statement from the Roosevelt Hospital through his counsel that the young women had tried to blackmail him into a paying a large sum of money for certain letters of his. The police charged the Japanese with holding him while the girls toow shots at Mr. Stokes.

The girls, on the other hand, after they had been taken to the West Sixty-eighth Street Police Station, said that Stokes had demanded from Miss Graham certain letters of his, which she had not thought it worth while to preserve, and that on his failure to get them he had seized her by the throat. Then Miss Conrad had rushed in from the bedroom, and started the shooting, which, they alleged, Stokes returned with the pistol he wrested from Miss Conrad.

The Japanese professed absolute innocence of the whole business. They represented themselves as being the chef, the butler, and an extra waiter employed by Patrick Casey, the vaudeville agent, who has an apartment on the same floor. They declared that they were harmlessly preparing a dinner which Mr. Casey purposed to give to his friends, and that they had naturally run out to see what was happening when they heard the shots. They denied that they had caught hold of Stokes while the duel, as the women described it, was in swing.

Bicycle Patrolman Andrew J. Tully of the Twenty-eighth Street Precinct was riding up Broadway about 6 o'clock in an automobile full of tired and happy orphans, whom he was escorting home from their day at Coney Island. A man rushed up to him and shouted that there had been a shooting in the Varuna apartment house. He jumped off and ran upstairs to the fourth floor.

There he found Stokes lying by the banisters of the stairs bleeding freely from the legs.

"Women Shot Me," Cries Stokes.

"Two women shot me," he cried to the patrolman. "They've hit me three times. They're in that apartment. Those Japs there held me while they plugged at me. I will explain everything later."

Tully noticed that Stokes had a revolver in hand, and took it from him. He went into the apartment pointed out, which was that belonging to Mr. Casey, and found Miss Graham and Miss Conrad in a hysterical condition. He took them back to their own rooms at the end of the hall, and there he found on the mantelpiece another revolver. When he asked the girls what had happened Miss Graham would say nothing, but Miss Conrad admitted that she had shot Stokes.

The apartment which the girls occupied consisted of a large sitting room facing on Broadway, a bedroom, and a kitchen. It was in confusion, and littered over it were a number of pieces of torn letters. On the walls were a large number of photographs of actors and actresses, but as the girls had taken the rooms on a sub-lease only two weeks ago the police could not be certain whether these belonged to them or to the regular tenants.

Meanwhile John Bloom, Superintendent of the apartment house, had run down from the tenth floor when he heard the shots and had found Mr. Stokes on the floor of the hall. He knew him personally, and before the ambulance for which Policeman Tully had sent could arrive he had him put in an automobile and sent home to the Ansonia. From there he was taken to the Roosevelt Hospital, but before he left Detective Devery saw him. Devery declared last night that Mr. Stokes had told him that his reason for going to the apartment of the young women was to get from them some letters.

Half an hour after the shooting the young women were taken in a patrol wagon, with the three Japanese servants, to the West Sixty-eighth Street Station. There they were arraigned on the charge of felonious assault. They appeared to be very much distressed by their situation, and kept handkerchiefs before their faces, already almost hid by straw bonnets of the latest fashion. Miss Graham, who was dressed in a smart blue suit, gave her pedigree without any fuss. She said that she was Lillian Graham, a singer, 22 years old. The only address she gave was 225 West Eighteenth Street and she denied that she had any one to whom she could apply for assistance.

Ethel Conrad Breaks Down.

When it came to Miss Conrad's turn she broke down completely.

"I cannot tell you," she sobbed as her name was asked. Please don't take it. I cannot tell you. If my brother heard of it he would never forgive me. I could never go home again."

The Police Lieutenant questioned her with as much kindness as he could, and then called the matron and bade her take the two women away. In a little while the matron came back and said that the younger girl's name was Ethel Conrad and her age 18, and that she had given no occupation.

Miss Graham had with her when she was brought to the station $96, and Miss Conrad $17, which, according to custom, was taken in charge by the police. Neither of the young women would make any effort last night to communicate with friends or to get bail. They could have asked to be sent before the Night Court, but they preferred to pass the night in the station house. For a time after they were taken to the matron's room all they would say was:

"He is a bad, bad man. He is a vindictive, bad man. He tried to choke us."

The matron asked them why they had a revolver and they answered that as they were living alone they thought it necessary to protect themselves.

Little by little, however, they told their story to the matron, and she could gather what their version of the shooting was.

Miss Graham, they asserted, at one time had lived at the Ansonia with a married sister. There she had made the acquaintance of Mr. Stokes and had received from him from time to time certain letters, none of which, she asserted, was of any particular significance one way or the other. She absolutely denied having kept them. She went to Belgium with her sister to study singing and only returned about a month ago. Her sister is still in Europe, and she declared that she had not a single friend in this city.

Tries to Get His Letters.

Both the young women denied that Miss Conrad knew Mr. Stokes at all well. In some way or other, which has not been explained, the two girls met recently and went to live together in the Varuna. Then, they assert, Mr. Stokes began to try to get back his letters to Miss Graham. For some reason he formed the idea that Miss Conrad had them, and he kept ringing her up to ask her to hand them over to him. She declared it was impossible, and so he came up to their apartment.

Stokes, they declared, had seen Miss Graham alone. He had demanded the letters, and she had refused them. Then he took her by the throat and endeavored to choke her.

Miss Graham called out and Miss Conrad came out of the bedroom with the revolver in her hand. She fired at Stokes three times and hit him twice in the right leg. He turned from Miss Graham and sprang on Miss Conrad. He snatched at the revolver and wrested it from her. As he did so Miss Graham snatched up another. Stokes ran to the door of the apartment, and as he did so Miss Graham fired. Then, they allege, Stokes also fired at her.

As Stokes ran out into the hall the three Japanese servants from the Casey apartment ran out. The girls called to them for help. According to what they told the matron, Stokes was beating them. One of the Japanese was too frightened to do anything but keep calling:

"What's the matter? What's the matter?"

The young women denied emphatically that the Japanese had held Mr. Stokes while they set on him. They might have grappled with him, as was natural, when they saw him struggling with two women.

Mr. Stokes's Side of It.

The version of what happened as given out by Terence J. McManus of the firm of Olcott, Gruber, Bonynge & McManus, 170 Broadway, after a conference with Mr. Stokes at the Roosevelt Hospital, differed from the story told by the young women.

"Mr. A. H. Gleason, a friend of Mr. Stokes," said Mr. McManus, "who lives at the Ansonia, told me that Mr. Stokes had talked with him this afternoon a few minutes before he left his home and told him he was going to the Varuna to see a woman named Ethel Conrad.

"Mr. Stokes said that he had been informed that Miss Conrad and Miss Graham had in their possession certain letters that he had written to the latter several years ago. Mr. Stokes declared that he had no recollection of these letters, but that he could not be certain that they did not exist. He had met Miss Conrad, he added, through Miss Graham.

"Mr. Stokes had received word this afternoon from Miss Conrad that the letters were all ready for delivery, and that Miss Graham had sailed for Europe in the morning on the Baltic. When he reached the apartment in the Varuna he was surprised by Miss Conrad locking the door to the hall as soon as he entered. He was still more surprised to find that Miss Graham was also there. A revolver was in her hand, and pointing it at him she bade him sit down at the writing table and write out at once a check for $25,000 as the price of the letters.

"At first Mr. Stokes thought it was a bad kind of a joke and laughed. But the Graham woman declared that she would kill him if he did not do what she said, and fired two shots at him. They hit him in the leg and he ran round the room to close with the woman.

"As he got near her she took deliberate aim at his abdomen, but he was near enough before she could pull the trigger to grab her hand. He turned the revolver down and as it went off the bullet went through the skirt of his coat, but he escaped with nothing worse than a burned hand. Miss Graham saw that she was cornered and she called to Miss Conrad to help.

"'Ethel, get your gun!' she shouted. 'Kill him! Kill him!'

"Miss Conrad fired and her bullet lodged in Mr. Stoke's right calf. Mr. Stokes dragged himself, with Miss Graham clinging to him, toward the door, while Miss Conrad continued to fire. However, Mr. Stokes as far as he could, kept Miss Graham in front of him as a shield, and struggling with her made his way out into the hall.

"The women shouted that Mr. Stokes was trying to kill them and the Japanese servants from Mr. Patrick Casey's apartment ran out. They sprang on him and beat him black and blue. He has a bruise on his face and on the top of his head to prove it. A number of tenants ran out and Mr. Stokes requested them to call a policeman."

"Mr. Stokes told me that when he first entered the apartment he was told that Miss Conrad's brother had come from New Orleans, and that she must have money last night in order that she might leave New York."

When Mr. McManus was asked about the allegation made by the young women that Mr. Stokes had fired at them after he had wrested a revolver from Miss Conrad he declared that it was absolutely false that Mr. Stokes had fired at all.

He also asked the police whether the District Attorney's office had been notified, as would be the case in the event of a homicide, and was informed that that had been done. The young women will be arraigned to-day in the West Side Court.

Asked a Job for Miss Conrad.

The police made a thorough examination of the young women's apartment, and found there a letter of introduction Mr. Stokes had given to Miss Conrad addressed to Henry L. Stoddard, publisher of The Evening Mail. In this Mr. Stokes said that Miss Conrad was well acquainted with the fashions and had worked for The Delineator, and expressed the hope that a place might be found for her on The Mail staff.

The explanation given by Mr. McManus of this was that Miss Conrad had nursed Miss Graham when she was ill and had thereby lost her place and that it was only fair that something should be done for her to recompense her.

Other letters pieced together by Acting Capt. Clarke of the Detective Bureau from fragments found in the apartment added something else to the history of Miss Conrad. These letters were written on different sides of the same sheet of paper, on one side in ink, the other in pencil. The ink letter read:

> Mr. Wilson, I cannot get to dinner with you before the theatre. I inclose the tickets, and will meet you at the seat of war. Miss Chase says for us to meet her at the stage entrance after the show, when she will be delighted to take supper with us and meet Mrs. Wallace and yourself, I don't count anything.
>
> J. H. WALLACE.

Mr. Wallace is a consulting engineer, who lives at 604 West 115th Street and has an office in the Temple Bar Building. He knows nothing of either Miss Graham or Miss Conrad, and said last night that this note was simply an ordinary one dealing with a dinner and theatre engagement. The letter penciled on the back shows the connection with Miss Conrad. It read:

> My Dear: The bearer of this is Miss Conrad, who is leaving home under sad circumstances, and I have met her on the train going to Plattsburg, N. Y. Miss Conrad wants to become an actress. Perhaps Miss Chase could help her meet Mr. Frohman. Of course, you would have to verify her statements, &c. Put it that it may be a means of helping a human being who needs help. Sincerely, WILLSON.

Mr. Willson is Thomas L. Willson of Ottowa, a manufacturer of carbide gas and acetylene, who when in the city lives at the Hotel Belmont. He could not be reached last night.

The police found that of the six bullets fired three had lodged in Mr. Stokes, one in the thigh and another in the calf of Mr. Stokes's right leg, and the third in his left leg. It was said at the hospital last night that there was no reason to suppose that the injuries would be serious. Mrs. Stokes was with him at the hospital.

Mr. Stokes was put on an operating table shortly after 10 o'clock, and for an hour and a half the hospital surgeons probed for the three bullets. At 11:30 o'clock Mr. Stokes's condition had become weakened, and it was decided to discontinue the operation. Several X-ray photographs were made and Mr. Stokes was removed to the hospital ward. The probing for the bullets will be resumed today if the condition of Mr. Stokes permits.

Miss Graham Known in Vaudeville.

Miss Graham, it was learned last night, is well known in vaudeville. She has been boked by Patrick Casey and has appeared in this city in "The Soul Kiss," and in a New York roof show in 1909. In her apartment were a number of photographs of her, labelled "The Great Emotional Psychic Actress."

Of Miss Conrad nothing could be discovered last night. Her stepfather appeared at the station house late in the evening and sent to her to ask if he could be of any assistance. She sent out word that she was all right, and he went away without giving out his name. Miss Conrad declined to say where her brother, who had just come to this city, was to be found.

Along with the two young women the three Japanese servants are locked up, charged with having held Mr. Stokes while the firing was going on. When they were arraigned they seemed to take the matter as something of a joke.

The first declared that he was Roy Moto, the butler to Mr. Casey. The second said that he was George and when pressed for another name said that in English he was called Johnson. He confided to the police that he had also a Japanese cognomen, but they hastily told him that they did not need it. He lives at 145 East Forty-seventh Street and was engaged for the evening to help out Mr. Casey's special guest.

The third was Yoshi Murat, who announced with pride that he was Mr. Casey's chef. All declared with emphasis that they knew nothing of what had happened except as spectators. Mr. Casey's dinner party it was learned, last night, was saved by pressing into service two servants from the third floor of the Varuna.

Mr. Stokes's Lively Career.

William Earl Dodge Stokes has been much in the newspapers in his life, both his domestic and his business career furnishing lively incidents from time to time. He is the son of the late James Stokes and the nephew and namesake of the philanthropic William Earl Dodge. His brothers are James Stokes and Anson Phelps Stokes, the bankers.

Only a few months ago Mr. Stokes was married to a girl appreciably less than half his age. This was not his first matrimonial venture, however. His first wife was Rita Hernandez de Alba de Acosta. After four years she and Mr. Stokes parted stormily, she taking with her her four-year-old son. A year later she divorced him. Nine years ago she married Capt. Philip Lydig.

The second Mrs. Stokes was a Miss Helen Elwood of Denver, daughter of Mrs. Arthur Scott Miller. She had spent some time at the Ansonia, where she was studying music and French under the chaperonage of her sister, Mrs. W. O. Hendrix. Mr. Stokes and Miss Elwood motored over to Jersey City on Feb. 11 last and were married there by the Rev. John L. Scudder, a classmate of Mr. Stokes at Yale.

In June, 1907, Mr. Stokes was sued by Lucy Randolph, a beautiful Kentuckian, for $4,500 for maintenance of her four-year-old son. This suit was dismissed on the plaintiff resting her case on the ground that it had been improperly brought.

Mr. Stokes has shared other litigations. As trustee of the Phelps Mission, he sued to prevent its consolidation with the Eighty-fourth Street Presbyterian Church. This suit was dismissed in 1908, after languishing in the courts for twenty years. The day before Mr. Stokes distinguished himself by buying for $25,000 the entire capital stock and all the bonds outstanding of the Chesapeake Western Railway Company, a road that had cost more than a million to build, and for which he was prepared to bid up to half a million.

In the Fall of 1907 he was laughing up his sleeves at the naturalists. Three strange birds, referred to by the authorities as "snow geese," were attracting profound interest in the swan pond of Central Park, when it got out that, instead of being exiles from the romantic fastnesses of Labrador, the birds had been hatched in the Morristown backyard of Homer Davenport, the cartoonist. They were produced, Mr. Stokes said, by the mating of an Egyptian goose with a wild duck from Winnipeg. After smuggling them into the pond he wrote grave notes of scientific inquiry about them to various scientists.

MEXICO CITY SHAKEN; 63 DEAD, MANY HURT

Continued from Page 1.

Street. It had been cracked by other earthquakes. This morning the cracks were widened and the building was ordered closed.

Three schools sustained considerable damage, but in none was there loss of life. One was the Liceo Guadalupano, a fashionable boarding school for girls. That part of the building which collapsed was far removed from the dormitory, but the children and their instructors fled into the streets clad only in night clothes. At Mascarones College, the most famous Jesuit institution in the republic, a long wall and roof extending all along an inclosed field collapsed. The third building damaged was the Government Normal School.

The water mains of the city were not injured, and the light and power company suffered little inconvenience in operations. Some damage was done to street car tracks, but not enough to interfere with traffic, except on one line.

EL PASO, Texas, June 7.—A telegram was received here to-day from E. N. Brown, President of the Mexican National Railway, which said:

"Big earthquake at 4:30. Several killed in the Santa Maria district. My house badly wrecked. All our American friends safe."

VERA CRUZ, June 7.—An earthquake occurred here at 4:30 o'clock this morning. No damage was done. The movement was from east to west.

Reports from Orizaba City say that a similar shock was felt there. Apparently the earthquake was of minor degree throughout the State of Vera Cruz.

MANY RECORDS ARE MADE.

Most Severe Shock in Years, as Shown by the Seismograph.

The Mexican earthquake was recorded in this city by the delicate instrument established at Fordham University to record tremors wherever they may occur. At 6:11 o'clock in the morning the first movement of the earth was shown on the seismograph, and seven minutes later the main shock was well under way. The direction of the disturbance was from east to west, the same direction as the shocks at the time of the San Francisco disaster, although there were some slighter movements from north to south.

The distance of the disturbance was reckoned by Prof. Tiznan as about 2,000 or 3,000 miles away, but it was not till several hours later that the first definite intelligence of the earthquake reached the city. None of the cable or wire companies experienced any inconvenience from the disturbance.

WASHINGTON, June 7.—Seismographs throughout the country were jarred at an early hour to-day by the most severe earthquake that has been recorded in several years.

Beginning at 6:07 o'clock this morning the needles of the seismographs of the Georgetown University Observatory began to move. The tremors steadily increased in intensity, causing the needles to record an unusual vibration. The maximum of the north and south movement was reached at 6:22:05 o'clock, and lasted eight minutes, while the maximum of the east and west movement was recorded at 6:24 o'clock, lasting ten minutes. The tremors died away at 7:51 o'clock, after one hour and forty-one minutes.

Father Tondorf declared that it indicated the most severe earthquake that had been recorded since the establishment of the Georgetown Observatory, two years and a half ago.

LONDON, June 7.—The seismograph at West Bromwich recorded a huge earthshock at 11:15 o'clock this morning. At noon the needle recorded a motion of 100 millimeters, and this was followed by a secondary disturbance.

DOUGHERTY FORMS A SECRET SQUAD

Members of It Will Live Among Criminals and Never Disclose Their Identity.

POLICE WON'T KNOW THEM

Deputy Commissioner Lectures His Men on Crime Detection—They Must Show Fitness or Quit.

A score of detectives who never make arrests, seldom appear at Police Headquarters, and are no more known to be policemen by their comrades than, it is hoped, they may be by the crooks with whom they will associate in the guise of fellow-gangsters, is to be created by Second Deputy Commissioner Dougherty in accordance with a plan which he outlined yesterday for cleaning up the city.

By the removal from his control of several minor squads and the responsibility for making gambling raids Dougherty will be enabled to devote his whole time to perfecting the work of the Detective Bureau in its fundamental function of detecting crime.

Dougherty summoned reporters and briefly went over his plans for the conduct of the Detective Bureau. The secret squad is a most important part of his plan for fighting crime. Members of the squad will be selected for their ability to disguise their real character and affiliate with criminals to the extent, when need be, of, living with them, leading their lives, and submitting to arrest rather than reveal their identity.

The Deputy Commissioner was careful to explain that it will be no part of the work of his new squad to keep watch on their brother detectives. Their whole energies will be devoted to criminals and their identity will be kept secret from other detectives merely to assure greater secrecy in their work among criminals. They will make no arrests for fear of discovering themselves to others than the man or men they are after, but after getting their evidence will report to Dougherty, and other detectives from the regular staff will be assigned to finish their work.

Dougherty set at rest the rumor that the Detective Bureau was to be reduced in size. Instead, the Deputy Commissioner plans to take fifty more men into the bureau. Central Office detectives now assigned to precinct work will be continued at these tasks, but a new system of reports will be inaugurated.

Each detective in each precinct will make a daily report of the work he has done in the last twenty-four hours, together with a description of the character of the crime under investigation and such information about it as he may be able to furnish. These daily reports will show increases or decreases in crime wherever they may occur, and also will reveal the prevalence of crimes of certain character.

Wherever crime appears to be on the increase additional detectives will be sent from Headquarters, and wherever there may be an outbreak of crime of a certain sort there a detective who is a specialist in that class of crime will be sent.

A daily bulletin, based on the reports of detectives, will be printed and distributed to each man so that every detective may keep in touch with the work of the whole staff. Dougherty believes that nearly every criminal has some distinctive style and that a close study of methods will often lead to the detection of a criminal against whom there may be no direct evidence.

The detailed accounts of crimes under investigation may suggest to some detective not to work on that particular case, the methods employed by a criminal of whom he has expert knowledge—a knowledge not possessed by the detective at work on the case, but which may be put at his disposal by the brother detective through the medium of the daily bulletin.

In one other particular the present work of the Detective Bureau will be changed. In future a detective will be assigned to a certain clue in a case with orders to follow it to the end where it results in an arrest or proves valueless. According to Dougherty, the most important clues are frequently overlooked in the rush of a squad of detectives, each to run down the criminal and get the honor of his arrest.

In future each important case will be studied by some expert, perhaps Dougherty himself, and then each detective's work will be mapped out for him. To this extent he will no longer work on his own initiative, with the possibility of overlooking some point.

Dougherty said that in the last few days he had had several squads of sleuths before him to whom he had given what in substance were lectures on detective work. Each man afterward will receive a fair trial, but only those who show fitness for the work will be retained.

M'GRATH A POLICEMAN AGAIN.

Restored by Waldo—He Shot a Man He Found in His Home.

Police Commissioner Waldo reinstated two men yesterday whom ex-Commissioner Cropsey had removed from the force. One of them was Matthew McGrath, the hammer thrower, who shot a man he found in his Flatbush home and was tried for felonious assault and acquitted. The other was Lieut. John Lake, dismissed for sleeping on post in Habor A Precinct.

McGrath, after his acquittal by the courts, was put on trial by Mr. Cropsey, and, despite his earlier exoneration, was dismissed. Lake was discovered asleep by ex-Deputy Commissioner Driscoll on last New Year's Eve.

MOVE TO PENSION DEVERY.

Bill Advanced in Senate—He Never Called Murphy "Sport," Either.

Special to The New York Times.

ALBANY, June 7.—"Big Bill" Devery, to whom ex-Mayor Van Wyck referred as "the best Chief of Police New York ever had," may receive a pension of $3,000 a year from the New York City Police fund if a bill introduced to-day by Senator Christopher D. Sullivan becomes a law. Devery joined the police in 1878. When the law of 1901 abolished the office of Chief of Police no provision was made for a pension for him, and he has not received one.

Senator Brackett objected to advancement of the bill, saying "You boys are playing the game to the limit," but finally let the measure go to the order of final passage.

"Devery does not need a pension," Senator C. D. Sullivan said after the session, "but this bill is to give him a vindication. If he gets the pension it will be devoted to charty."

"Big Bill" Devery rejoiced yesterday over the "good news" from Albany. He was at his real estate office at 236 West Thirteenth Street, when he heard of the advancement of a bill to pension him.

"I think I deserve that pension of $3,000 a year," he said. "Since my retirement ten years ago I have never ceased to be under contract with city and State to protect their welfare. There have been no charges against me and I have not been dismissed or released from the service. What my friends are now trying to do for me in Albany is only that which should have been done at the time of my retirement. But I was 'in wrong' at that time, politically, and it was impossible. I am the only police officer of high rank who has been left unprovided after retirement, and the cause is one of political spite, purely spite. My record is above reproach.

"This business is rather a sore subject with me. During all the time that I drew my salary $10 was deducted every month for the common pension fund. I was crowded out and no provision was made for me. Subsequently the offices of Deputy Chiefs of Police were also abolished, but the men who lost these places got annual pensions of $3,500. I think it is about time I was getting what rightfully belongs to me. Either they ought to give me a regular pension or I ought to be reimbursed for all the money that I have sunk in the pension fund."

When asked whether the things which he had said against Charles F. Murphy might work to his harm in the Legislature, he replied: "I never said anything against Charlie Murphy. The allegation that I characterized the triumvirate of Murphy, McMahon, and Haffen as 'sport, joke, and two-spot' is a falsehood. This is the first time I have denied it, but let me say that it was an outrageous lie."

SENATE PASSES BOXING BILL.

Provides for Ten-Round Bouts Under Supervision of State.

Special to The New York Times.

ALBANY, June 7.—The Senate to-day passed Senator Frawley's bill establishing a State athletic association for the regulation of boxing and sparring. The effect of the bill if enacted will be to permit professional boxing under State licenses, the exhibition being limited to ten rounds each and the contestants being restricted to the use of "gloves weighing at least eight ounces; that is two ounces each."

The usual weight of boxing gloves is four ounces each. Senator Frawley said to-night that the words "two ounces each" were inserted by error, and that they would be eliminated before the bill comes up for consideration by the Assembly.

There was no vigorous opposition to the bill and the vote was taken with little comment. Senator Brackett said its purpose was opposed in the community he represented and urged the Senate to kill the measure. It was passed by a vote of 37 to 7, those in opposition being Senators Brackett, Cobb, Heacock, Hinman, Platt, Ferris, and Emerson.

The association or commission is to be composed of three persons, to be appointed by the Governor, and their terms are fixed at five years each. It is made the duty of the commission to license boxing associations and to supervise their exhibitions. Each boxing association is required to pay into the State Treasury 5 per cent. of its gross receipts.

SAYS JUDGES DON'T WORK.

Brackett Criticises Amendments to Bill Increasing Supreme Bench.

Special to The New York Times.

ALBANY, June 7.—Senator Timothy D. Sullivan to-day induced the Senate to amend his bill providing for an increase of three Justices of the Supreme Court in the First Department. Under the amendment one additional Justice is to be elected each year for three years instead of three additional Justices next year.

Senator Brackett said that "what New York wanted was not more Judges, but that the Judges it has should do more work."

"There is no need of treating the men on the bench as a sacred elephant to which we must bow," Senator Brackett continued. "My observation convinces me that the New York Judges talk a lot about hard work, but that they don't know what hard work is."

"On the whole, we ought to consider ourselves fortunate," Senator Hinman remarked. "It will only take $50,000 a year to carry out the provisions of the bill."

The bill in amended form will be moved for passage in the Senate next week.

FIRE MARSHAL FOR STATE.

Senate Passes Bill for Reform Desired by the Companies.

Special to The New York Times.

ALBANY, June 7.—Senator T. D. Sullivan's bill creating the office of State Fire Marshal was passed to-day in the Upper House. It was recommended by the Merritt investigating committee, which inquired into the affairs of fire insurance companes last year.

The Marshal is to be at the head of a bureau in the office of the State Superintendent of Insurance. He is to be charged with the investigation of the cause of fires, and may call upon local Fire Marshals for assistance. The salary is placed at $4,000 a year, and provision is made for the appointment of a Deputy Marshal.

The new bureau is recommended by representatives of nearly all of the fire insurance companies as one of the steps to be taken by the State for the preventing of fires.

TAMMANY PROPOSES UPSET IN ELECTIONS

Levy Bill, Reported by Assembly Committee, Would Make Sweeping Changes in Laws.

A BLOW AT INDEPENDENTS.

Only Enrolled Voters Could Make Nominations and Petitions Could Be Vitiated—Signature Law for State.

Special to The New York Times.

ALBANY, June 7.—The Levy bill providing for general changes in the present election law was reported favorably by the Assembly Judiciary Committee today. It is one of the most sweeping measures of its kind ever proposed to the Legislature.

One feature which has caused considerable comment here is a provision which restricts to enrolled party voters the right to sign petitions for the independent nomination of candidates for any office.

The bill extends the system of registration throughout the State and makes it uniform, except in cities and villages of less than 5,000 inhabitants, where it shall be the duty of the election officers to place on the register all voters who registered and voted at the previous election, even though they have not appeared personally to register. It provides for uniform days of registration throughout the State and fixes the fourth and third Friday and Saturday before election.

The bill further provides for bi-partisan boards of election everywhere, chosen by the Boards of Supervisors, and makes such boards custodians of primary records. It provides for the extension of the system of supervision exercised in New York City by the State Superintendent of Elections throughout the State and for three such officials to do the work.

It also extends the provisions of the signature law now applied in New York City only, so as to make it State-wide in its application.

The bill makes it unlawful for the name of a nominee to appear in more than one place on a ballot, thus virtually shutting off the advantage of a candidate who has received the indorsement of more than one party. In the matter of petitions for independent nominations it provides that if 5 per cent. of the names appearing on such a petition should be found fraudulently obtained, the petition shall be void. The unsupported affidavit of a person whose name appears on a petition that he has not signed would be sufficient evidence to establish the fact.

"This bill is in the interest of honest elections," said Mr. Levy, in commenting on it. "It will prevent election frauds, or at least minimize them, and is designed and drawn in accordance with pledges in our party platform. I am certain it will be indorsed by the Democratic State organization, and it should have the support of every Democrat in the Legislature."

Gebhardt Asks Clemency of Dix.

ALBANY, June 7.—Fred Gebhardt, convicted of the murder of Anna Luther, near Bay Shore, Long Island, in April, 1908, has written Gov. Dix protesting his innocence and pleading with the Governor to spare his life. Gebhardt is under sentence to be electrocuted at Sing Sing Prison next week.

GARY WOULD CONTROL BANKS LIKE TRUSTS

Continued from Page 1.

of Moore and Schley without forcing the sale of the Tennessee Coal and Iron stock. Judge Gary went into a careful explanation of the responsibility of banks to see that their security was at all times good.

Mr. Littleton observed that it was a common statement that Mr. J. P. Morgan controls the banks of New York City.

Doubts Morgan's Bank Control.

"I don't believe that statement," declared Judge Gary.

"With a potential control of the banks in which Moore & Schley placed their stocks could not the forced sale of Tennessee Coal and Iron have been accomplished?"

"I don't know that," replied Judge Gary.

"If any number of banks agree to eliminate certain collateral it would destroy that stock, would it not?"

"I believe that any man of Mr. Morgan's wealth and strength of character and courage could do a great deal of harm as well as good. But with power and privliege there must go also responsibility. That is why I say there must be co-operation between the Government and the individual to control the conduct of individuals and the immense concerns engaged in modern business. You know Mr. Morgan's power. I know he has it, and he has courage and firmness and is willing to risk his own fortunes for others."

Here Judge Gary said he thought there was need of Government control of banking in restraint of trade, but added that there was just as much danger to-day of the Government going too far, and that there should be protection of business and property.

"Do you believe," asked Mr. Littleton, "that when a concern has come to control 60 per cent. of the business in which it is engaged that it should come automatically into Government ownership?"

"I do not believe in Government management," replied Judge Gary.

A little further on Judge Gary pronounced the action of President Roosevelt in not objecting to the purchase of the Tennessee Coal and Iron Company as an act of "real constructive statesmanship."

"You mean it was constructive statesmanship for the United States Steel Corporation," suggested Mr. Littleton sarcastically.

"No, I don't think so," answered Judge Gary.

"The President's consent was both destructive and constructive," interposed Chairman Stanley. "It was destructive of the law, and it was constructive for the Steel Trust."

"I don't think it was destructive of the law in any respect so long as our output was down to 50 per cent. of the entire output of the country."

When Mr. Gardner began his questions, he quoted from Mr. Schley's testimony before the Senate Judiciary Committee, when he said that if he could have borrowed $5,000,000 or $6,000,000 he would have been happy, and then pointed out that, notwithstanding, this would have saved the firm from an assignment. The United States Steel Corporation, he said, paid in $34,000,000 to buy a property it professed not to want and bought it at a price twice what it thought it was worth. Mr. Gardner said that according to testimony heretofore given, the Tennessee Coal and Iron Company "had smallpox," and the rumor of it flew from bank to bank.

"Mr. Morgan never does that," retorted Judge Gary. "He is a typical man who respects rights, and would not injure another bank or individual in that way. No man who is decent or honest and possessed of business sense would injure at such a time any bank or individual any more than he would throw a lighted match into a mass of gunpowder near us."

"You know that this rumor was floating in the air," remarked Mr. Gardner. "Why did you buy the minority stock when you did not want it? The majority stock would have saved Moore and Schley."

"Mr. Ledyard did that," replied Gary.

"Was the paramount motive to relieve the financial situation or to get property that was good if cheap? Why did you buy more than you needed unless you wanted the property?"

"Well, if Mr. Gates did that I don't know it," said Judge Gary. "Mr. Ledyard insisted on it. Mr. Topping, the President of Tennessee Coal and Iron, was more or less in consultation with him about it, and with other stockholders, among them Col. Payne, and it was not unreasonable for them to demand that we take the minority stock. We had no other alternative."

"You could have relieved Moore and Schley with bonds or cash?"

"There was no other way."

"Six millions would have saved them, and you put in $34,000,000?"

"I never regarded that as a loss," said Judge Gary.

Steel Rail Prices Uniform.

Mr. Gardner then took up the permanent price of steel rails, and said that he had been informed by a railroad man who was a friend of John W. Gates that the railroads have a practice of prorating their contracts for rails, and in this way the independent mills are kept from lowering the price in competition. Judge Gary gave an account of the seven or eight rail mills and the way that they hold to the same price, declaring that there was no agreement, but the good sense of each and all maintained the price.

Judge Gary did not conclude his testimony, and will go before the committee again to-morrow. On his suggestion today, ex-State Bank Examiner Clark Williams and United States Bank Examiner Hanna will be called before the committee to testify as to the charge that the Morgan banks "inoculated" the Tennessee Coal and Iron stock with "smallpox" and forced the conditions that made it possible for the United States Steel Corporation to acquire the Tennessee Coal and Iron Company in violation of the Sherman act.

Iron Ore Rebate Prosecutions.

The attention of the Department of Justice having been called to an interview with Mr. Stanley in regard to the violations of the Inter-State Commerce act by the United States Steel railroads on Lake Superior and at the lake terminals, the department gave out a statement tonight in regard to the pending prosecutions in those cases. It said in part:

"The Minnesota ore roads are defending a complaint pending before the Inter-State Commerce Commission, which is set for argument this week.

"As to the terminal roads, eleven indictments with 109 counts were returned against their officials by the Federal Grand Jury at Cleveland some eight weeks or more ago.

"There were four rebating and seven conspiracy indictments charging violation of the Elkins act and of the conspiracy law by the Pennsylvania Company, the Lake Shore Railroad Company, the New York Central, the St. Louis Railroad Company, the Bessemer & Lake Erie Railroad Company, and by a number of individuals connected with the railroad companies and with certain docking companies.

"The railroads are charged with giving rebates on iron ore shipped, principally by steel companies, from Cleveland to points in Pennsylvania during a considerable period. The Government contends that the railroads are guilty of rebating from a certain tariff in a way to make it absolutely uncertain what the freight rate upon any particular shipment would be, and the individuals connected with the dock companies are charged with conspiring together with the railroads and their officials to bring this about."

CALLS GARY PLANT A FAILURE.

R. C. Hall Tells Committee the Corporation Has Wasted $80,000,000 on It.

Special to The New York Times.

PITTSBURG, Penn., June 7.—Robert C. Hall, the Pittsburg broker and financier, in a letter sent to the Congressional Committee which is investigating the Steel Trust, tells of what he calls a waste of $80,000,000 by the corporation in establishing the enormous plants at Gary, Ind.

The letter, made public in this city today, declares that the Gary plant is a complete economic failure, and had its inception in the selfish motives of the Illinois Directors of the Steel Corporation, who, he says, wished to exploit their own district at the expense of Pittsburg, where the paying plants are located. He declares that the trust, finding the Illinois fuel so inferior as to be of no use, has been forced to come to Pittsburg for coal.

WHITE RATS DEFEAT BILL.

Assembly Votes Down Measure to Change Employment Agency Laws.

ALBANY, June 7.—The Brennan bill, providing for the licensing and regulation of employment agencies, opposed by the White Rats' Association because they asserted that it repealed portions of the law passed last year, was defeated in the Assembly after a long fight to-day by a vote of 39 ayes to 73 nays.

The bill of Assemblyman McElligott, amending the liquor law by providing for a criminal prosecution in an action to revoke a license before order for the revocation of the license is granted, was defeated, 69 voting for it and 54 against.

Bills passed included these:

Senator Gittin's, establishing a State pension fund for public school teachers, was passed.

MR. FOLEY—Making it a misdemeanor for a firm or agent to make false representations regarding real estate.

MR. WASHBURN—Amending the liquor law by providing that violation of a section may be punishable by a fine or imprisonment, instead of both. It is claimed that this will increase convictions for violations of the law and reduce the number of suspended sentences.

Assemblyman Warren gave notice to the House that if the Judiciary Committee did not report out his Direct Primary bill on or before June 15 he would move to discharge the committee from further consideration of it.

RABIES QUARANTINE GOES ON.

New Rochelle Residents Incensed Over a Report Sent to Albany.

Special to The New York Times.

NEW ROCHELLE, N. Y., June 7.—Residents of Allard, Drake, and Woodland Avenues are greatly incensed over the action of Dr. Edwin H. Codding, the Health Officer, in reporting an alleged case of rabies to the State Department of Agriculture, which they believe will have the effect of continuing the rabies quarantine which has existed since last November.

The case in question is that of a spaniel owned by James O'Brien, a chauffeur of 30 Allard Avenue, which bit his fourteen-year-old son on Saturday. The dog died that night. On the advice of Dr. James F. Manning, who treated the boy, and of Dr. Codding, the dog's brain was sent to the Willard Parker Hospital for examination.

The report which reached Dr. Codding yesterday showed that the dog had negri bodies. Dr. Codding therefore reported the case to the Department of Agriculture as rabies. The boy is under treatment at the Willard Parker Hospital. O'Brien cannot afford to pay for the treatment, and will ask the Health Department to stand the expense.

O'Brien and his neighbors believe the dog did not have rabies. O'Brien attended a mass meeting of the New Rochelle S. P. C. A. the other night, at which an eminent veterinarian of New York City stated that negri bodies, which are said by some to be the cause and by others to be the effect of rabies, are found in the brains of all the lower animals, healthy or diseased. O'Brien said to-night that the dog acted as though he had been poisoned.

GOV. FOSS PARDONS CHANCE.

Former Associate Insists Convict Did Not Fire Fatal Shot.

Special to The New York Times.

BOSTON, Mass., June 7.—Gov. Foss today pardoned John H. Chance, sentenced in 1898 to life imprisonment for the murder of Charles L. Russell, a clerk in the United States Hotel drug store, the purpose of the murder being robbery.

The pardon is based on the alleged confession of Nathan Hagan, but Hagan made a similar confession in 1906, and three Governors, Douglas, Gould, and Draper, refused pardon. Hagan is now married and living in Chicago, Inspector Dugan says.

Both men were alleged to have entered the store, and Chance was accused of shooting Russell in the back as he was standing at the counter. A coat was afterward found which Chance admitted was his, and upon this evidence he was convicted.

Hagan's statement to Inspector Dugan clears up the matter of the coat. He positively declares Chance not guilty of the murder. Hagan does not say that he himself was the murderer. It is understood that the granting of the pardon was based largely on the recommendation of Judge Stevens, the surviving presiding Judge.

TO END CONEY'S WOOD AGE.

Extension of City Fire Limits Would Compel Better Construction.

The Dreamland fire, which had such a wide sweep and destroyed so much property, despite the efforts of a great force of fire fighters, has moved Borough President Steers of Brooklyn to have introduced on Tuesday in the Board of Aldermen a resolution extending the fire limits of Brooklyn from Sixtieth Street to Coney Island.

Should such an ordinance be passed, all buildings erected in the future at the seaside resort will have to conform to the regulations of the building code, prohibiting frame construction within the fire limits. Most of the buildings at the Island are of wood. Because of the great crowds of pleasure seekers that visit the resort, Mr. Steers believes that this proposed measure is necessary as one of safety.

"As things are now," said Superintendent of Buildings John Thatcher of Brooklyn yesterday, "Coney Island might easily be wiped out by fire."

Sued Because She Asked Divorce.

Josephine Burley Clements got a decree of separation and an award of $18 a week alimony against J. Morgan Clements yesterday from Supreme Court Justice Goff. At the same time a suit for $1,068 was instituted against her in the City Court by the State Savings Bank of Butte, Mont., on a note made on Feb. 1, 1908, on which $1,944 was paid. The bank officials said that they had not known of Mrs. Clements's whereabouts until the divorce case brought her to their attention.

Eyeglass Talk
We will be glad to talk "Eyes" or "Eyeglasses" with you at *any* of our stores at *any* time. The services of *experienced* Oculists and *expert* Opticians are at your disposal *without* obligation.
Harris Glasses fitted with the *Harris Suction Clip*—the Clip that holds eyeglasses comfortably and securely on the nose—as low as $2 a pair.
M. H. Harris
Oculists and Opticians
54 East 23rd Street, near Fourth Avenue
27 West 34th Street, bet. 5th and 6th Avenues
54 West 125th Street, near Lenox Avenue
442 Columbus Avenue, 81st and 82nd Streets
76 Nassau Street, near John Street
1009 Broadway, near Willoughby, Brooklyn
489 Fulton Street, opposite A. & S., Brooklyn
897 Broad Street, near Hahne & Co., Newark

JUST THINK OF IT
To widows, orphans and claimants, $374,056,129.92 have been paid by the old CONNECTICUT MUTUAL LIFE INS. CO.
This is $6,770,957.77 more than its $267,285,165.15 of premium receipts.
In addition to the above we have accumulated $68,374,910 of assets on hand.
Before closing any life insurance contract, send for a comparison to
T. E. LANE, Gen. Ag't, 170 BROADWAY, N. Y.

CARPET CLEANING J. & J. W. WILLIAMS
Tel. 366 Columbus. Est. 1875. 353 West 54th St

SCHEIB LIKELY TO GO FREE.

Police Admit They Can Find No Evidence to Show He Killed His Wife.

Assistant District Attorney Strong, who has had charge of the work of gathering evidence against Harry A. Scheib, charged with killing his wife, came out last night with a statement that he did not believe the prosecution could develop evidence sufficient to justify the presentation of the case to a Grand Jury. His statement was made after a conference with Second Deputy Police Commissioner Dougherty and Inspector Russell.

"One of the vital requirements of the penal law," he said, "is that a committing Magistrate must be satisfied that a crime has actually been committed before he may bind over one charged with such crime to the Grand Jury. I am now convinced that unless new evidence is discovered we will be unable to prove that Lillian Scheib's death was not accidental, or a suicide, or natural.

"If Scheib is dismissed by the committing Magistrate it will not affect his status as to the matter of future arrests. As he has not been indicted we may arrest him again and press the case whenever any real evidence of a murder has been obtained."

Scheib's lawyers carried the news to him in the Tombs and he expects to be set free to-morrow.

The police are now discussing the matter of causing his arrest on another charge than murder and seeking to have him sentenced for a period long enough to enable them to exhaust every clue connected with Mrs. Scheib's death.

CHILD GIVEN TO FERGUSON.

Divorce Suit Discloses Incident in Maine Woods as Cause of Trouble.

Special to The New York Times.

BRIDGEPORT, Conn., June 7.—Because Emily Carstairs Ferguson was alone with a guide in the Maine woods for five weeks was one of the reasons advanced by her husband's lawyers in the Superior Court this morning why her eleven-year-old daughter should not be left in Mrs. Ferguson's custody.

Mrs. Ferguson, who is at present living in New York, is being sued for divorce by Walton Ferguson, Jr., who has a handsome home at Strawberry Hill, Stamford, and is in business in New York. The hearing this morning before Judge Burpee was held to determine who should have the custody of the child.

Mrs. Ferguson is in delicate health, and her counsel had Dr. E. H. Pue and Dr. John B. Musser of New York in court to testify that it would be necessary for her to go away for the Summer, either to a sanitarium in New York State or to some outdoor camp.

Judge Burpee decided, in view of Mrs. Ferguson's condition, that the child should be given into the father's charge, but the mother might see her daughter at reasonable intervals.

Mrs. Ferguson's counsel made a motion that the divorce trial be postponed until Autumn because their client is not strong enough to stand the ordeal now. Judge Burpee, said that he doubted if the case would be reached during the present term, so he would postpone the matter.

Mrs. Ferguson is a member of the Carstairs family of Philadelphia. Her father was a distiller.

End 43 Years in Government Service.

Franklin MacVeagh, Secretary of the Treasury, has accepted the resignation of Rufus Rose, who has been in charge of the Protest Bureau in the office of the Appraiser of the Port. Mr. Rose has been in the Government service forty-three years. Appraiser Bird issued a statement testifying to Mr. Rose's extensive knowledge of the customs laws and his faithful service. Mr. Rose will pass the Summer at his old home in Sag Harbor.

YESTERDAY'S FIRES.

		Loss.
A. M.		
1:45	244 Bleecker St.; James Fimms	$2,500
2:25	201 Washington St.; Smith & McNeil's	$50
8:10	112 Front St.; unknown	$5
8:20	230 East 73d St.; Tony Eppino	$5
9:00	1,977 Marmion Av.; Smith Estate	$500
9:35	280 East 155th St.; Charles Lewis	$10
10:30	1 Vestry St.; Ash Can Company	None
P. M.		
12:05	981 Park Av.; Milton & Elsman	Unknown
1:20	534 East 139th St.; Bernard Keppler	$10

ADVERTISEMENT. ADVERTISEMENT.

False Teeth

So called, are better than no teeth at all, but that is about all that can be said for them.

A great many people are wearing partial plates in lieu of anything better who could do without these plates entirely, and have all the teeth placed in their jaws by our Martinolar Method, if they but knew about it.

Briefly, the Martinolar Method is this: If you have two or more teeth in either jaw, we will supply all that have been lost, and they will be as beautiful and as serviceable as your natural teeth were, or should have been, at their very best.

They will be firm and tight. We don't bore or cut into the gums, cause you no pain or discomfort while the work is being done.

We invite you to call at our office for a free consultation and examination of your mouth and let us explain what we can do for you.

If you cannot call at once, send for our book, "Martinolar Dentistry."
It is sent free on request.

G. GORDON MARTIN (INC.), DENTISTS
Suite 705, 320 Fifth Avenue (Corner 32d Street)
NEW YORK, N. Y.
ST. LOUIS, MO., 407 Commercial Bldg.
MINNEAPOLIS, MINN., 5133 Palace Bldg.
KANSAS CITY, MO., 1024 Walnut St.

MEXICAN CAPITAL ACCLAIMS MADERO

Flowers Strewn in His Path, Immense Crowds Greet Him in Gayly Decorated City.

REBEL HEROINE AT STATION

Diaz's Conqueror Believes the Revolution Means a New Era of Freedom for All Latin America.

Special Cable to THE NEW YORK TIMES.

MEXICO CITY, June 7.—In the desire to see and cheer the man who directed the most far-reaching movement that has ever changed political conditions in Mexico, crowds to-day formed in solid masses along the railroad from the suburbs, two miles away, to the Colonia Station, filled the huge trainshed and yards, and packed both sides of the streets leading from the station to the National Palace, a distance of more than a mile.

It was with the greatest difficulty that solid lines of soldiers were able to preserve a lane down the broad Paseo de la Reforma for the passage of the Madero procession.

Never before in the history of Mexico had the desire to see any spectacle induced sufficient temerity for the scaling of the lofty statues of Columbus and Carlos IV., but to-day the huge bronze castings presented a strange sight. They were swarming with humanity, who held their dangerous positions of vantage for hours in the full blaze of the tropical sun.

After meeting President de la Barra in the National Palace immediately after his arrival, Francisco I. Madero, Jr., the members of his family, and a few of the more intimate friends of the party were driven to the Madero residence.

To-night the revolutionary leader and his party are the guests of President de la Barra at the palace. From the towers of the Cathedral across the square fireworks of most elaborate design are flying skyward in honor of the national hero's homecoming, and the crowded square below is echoing the "Viva Madero!" that has been shouted continuously for the past six days from the northern frontier to the capital.

His coming had been heralded far in advance, and at every station Mexico's man of the hour was cheered by dense throngs of enthusiastic persons. At Leon, Guanajuato, five hours before the arrival of his train solid lines of Maderist cavalry were kept busy controlling the crowd, which had walked out to the station, two miles distant, before the street cars began to run. Before 7 o'clock every coach, delivery wagon, dray, and street car in the town had been pressed into service to carry those who wished to welcome the victor of Juarez. Flowers banked in tall wooden towers, arches massive and imposing, flags and streamers flying from every available point on the huge grand stands and station buildings formed only a part of the welcome to the little, earnest man, who bowed and smiled from the rear platform as the train pulled through a solidly packed mass of humanity, kept from under the wheels only by a phalanx of sturdy troopers.

When two blasts from the locomotive tore their way rudely through the strains of the national hymn, every voice went up in protest, asking for just another word from the man for whom the shouters were willing to die. Despite his hoarseness the "bon Francisco," who has been lionized as no Mexican ever before, again began to speak.

What an instant before had been a deafening roar of "vivas," changed to a complete hush as the leader told the people that his life was a small thing to risk for the liberty of a nation. He called attention to the uselessness of his task had he not had the support of his brave soldiers and the moral support of the Mexican people.

Promises Leon Will Be Good.

A speaker, in welcoming Madero to Leon, expressed regret that his city had recently been the scene of violence on the part of a thoughtless mob, but said that in reparation the patriotic citizens promised to make Leon a model of law and order in the future.

Like water closing in behind a swiftly moving vessel, the people overflowed the tracks as the train pulled out and Francisco I. Madero stood bowing on the platform until the last of the many who ran after the train had been outdistanced.

The only untoward incident of the stop at Leon was the falling of a part of one of the specially built grand stands alongside the track. Apparently no one was hurt, and the accident did not seem to detract from the volume of the "vivas." No stops were made until Silao was reached, but to practically every telegraph pole streamers had been nailed, and every few minutes a group of persons would be waiting by the track to extend their welcome to the leader.

At Silao the train had to stop repeatedly to clear the track of the crowd which gathered, regardless of the danger from the oncoming wheels.

When the train was still some distance from the station and surrounded by cheering throngs there was a whirl of dust in the vicinity of the station and the "vivas" for Madero, mingled with "vivas" for Candido Navarro, who at the head of a band of cavalry had dashed up. In a few minutes Madero and one of his most active chiefs grasped hands.

At Irapuato the joy of the people at the presence of the man who overthrew Diaz's political machine did not restrain them from following their custom of meeting the train with small baskets of strawberries, which, after the crowd had listened to Madero's words, were offered for sale.

The decorations, the "vivas," the volleys from firearms in the hands of the Maderist force of the neighborhood at Irapuato and Salamanca were repetitions of those at every place en route from the time the curtain was torn away from the middle of the international bridge at the border to reveal behind it the huge letters telling that the name of the city had been changed from "Ciudad Porfirio Diaz" to "Piedras Negras." When it was possible at Celaya for the party on the special car to get through the crowd that had listened to Madero's talk at the station, coaches carried them to the municipal palace, where Madero, despite his inflamed throat, repeated his thanks for the support the people had given him.

Madero's Tribute to Spaniards.

When the city officers had paid their respects, the entire party proceeded to a banquet given in honor of the leader by Eusebio Gonzalez, a Spanish resident. Two hundred guests listened to Madero in reply to his host when he paid a tribute to Mexico's Spanish colony. He said that the republic was in debt to the Spaniards, not only for the blood that flowed in the veins of her sons and for the language they spoke, but for the development of a large percentage of her natural resources, and that his endeavors would always be directed to helping and assisting them in their industry. At Celaya, the famous police band, coming out from Mexico City on a special train, met the southbound party and serenaded it.

While it was expected in Queretaro that the special train would arrive before night, enterprising citizens, fearing a possible delay, had arranged electric displays about the front of the station, which brilliantly illuminated the great station yard, crowded with thousands of persons, who greeted the delayed train.

Although it was midnight when San Juan del Rio was reached, representative citizens of the countryside were waiting and a banquet for 150 persons was ready to be served. During the night the train made no stops, but glided carefully after a pilot train, which sought out the way ahead. The ovations did not cease during the night, and as day broke and the capital came nearer and nearer, the crowds along the way grew thicker and thicker until at last the train, now abnormally long from having taken on the special cars that had brought out Dr. Francisco Vasquez Gomez and other prominent men, entered the trainshed at the Colonia Station.

It seemed to be a grand review of all that had gone before. All the people, all the music, all the "vivas," and all the noise seemed to have been picked up at each passing station and concentrated at the journey's end.

Nearly an hour passed before the occupants of the private cars could leave them, so densely was the place filled with people. Then, stretching in two solid lines on either side of rows of soldiers, crowds jammed the line of march from the station to the National Palace. Through the wildly cheering thousands the man from Coahuila, who defeated a powerful Government, bowed and waved his hat to those who showered him with flowers, or who joined in the riot of enthusiastic cheers and waving handkerchiefs.

The great square in front of the National Palace was a mass of humanity, gathered to get just one glimpse of the face the reproduction of which has for weeks been everywhere.

Mexico had paid her highest tribute to the man who has promised her liberty in the sense in which it is understood north of the Rio Grande.

INTERVIEW WITH MADERO

Mexican Door to Stay Open—No Propaganda to Get Votes.

Special Cable to THE NEW YORK TIMES.

MEXICO CITY, June 7.—"Circumstances are such," said Francisco I Madero on board his special train just before his arrival in Mexico City today, "that I will have to take an active part in many of the affairs of the provisional Government. My knowledge of the country and the men of greatest ability who can be trusted makes my active co-operation with President de la Barra necessary, especially since Señor de la Barra has been serving his country abroad for many years.

"Mexico for the Mexicans, to the exclusion of foreigners or in the sense of any discrimination in matters of business, would be an awkward plank to try to force into my platform, which I am trying to make broad and just. Statements in American papers to the effect that the open door is to be closed an inch or two are entirely in error."

Before discussing further questions which had been asked by THE TIMES representative, who sat opposite him in the car, it was necessary for Madero to stop long enough to treat his throat, which was not proving equal to the task of speaking hundreds of times a day. In hardly above a whisper he continued:

"You asked if I considered Gen. Reyes a menace to the peace of the republic. I cannot say that I do. No, I do not think he is a menace in any way to peace in Mexico. There has been nothing in what Gen. Reyes has said or done to indicate that he is inclined to do anything other than help forward the best interests of the republic.

"But the purposes of certain other individuals in the country have given me much concern. That there are some members of the so-called Cientificos who have plotted against my welfare, there seems to be no reason to doubt. There must be some cause for this attempt to prevent the light being turned into some dark places.

"In my effort to permeate Mexico with honesty that will reach into every branch of her activity I expect great aid from the press, which is to be untrammelled regardless of affiliations a paper has or may have had in the past.

"The report that I was to support my own campaign or have any personal interest in any newspaper is not correct. I feel that the public in Mexico are aware by this time as to what manner of man I am, and I will undertake no propaganda with a view to obtaining votes. I may visit points in the interior in case it is necessary to aid in the work of pacifying the country, but the developments of the past few days lead me to believe that this will not be necessary.

"I believe Mexico is at peace this minute, and that the talk of bandits in portions of the country is not to be taken too seriously. My information is that fewer than 1 per cent. of the men who were under arms claiming to be Maderists are bandits. Local troubles of a minor nature have occurred, but they have not indicated any serious unrest, simply being the extremes to which groups of men are sometimes thrown by the stress of great excitement.

"That there is some friction between Federal soldiers and men who took up arms with me, I have doubt. It is not natural that men sheath they swords and fall on each others' necks. but I am certain of my ability to bring the two bodies of men who have proved themselves so gallant during the past few months together in such a way that there will be no chance of any other than the best of feelings between them.

"Judging from articles appearing in the foreign press, there are some who still think we were assisted in our revolution by American capital. I do not believe that I have ever denied this report personally, as I thought the statement made before Congress that not one cent of the money raised in the United States was to defray the costs of the revolution was sufficient. But I am pleased to state in the most emphatic language at my command that not one American dollar helped in the triumph of the cause I lead."

The plans for Madero's activities for the next few weeks have not been arranged, and with few exceptions his procedure will be governed by circumstances. In all probability he will go to Cuernavaca on Friday to comply with his promise to visit the soldiers of the Army of the South, who, after marching to within sight of the capital to take part in the reception of the man they have followed through soul-trying months, were forced to return to Cuernavaca owing to fear of disorders resulting from the overenthusiasm their presence would create.

The demands for Madero's presence are many, but until he has personally surveyed the situation from the capital he will refrain from pledging himself to any specified duties.

WE ARREST ANTI-MADERISTS.

Lower California Plot Charged to Disaffect Federal Troops.

EL PASO, Texas, June 7.—Four men alleged to be members of the Socialistic revolutionary forces in Lower California and recognizing Ricardo Flores Magon as their head, were arrested by United States Secret Service officers in El Paso to-day. With them were captured rifles, ammunition, and hospital equipment, which had been secretly stored in a vacant house. The arrests followed announcement of Mexican officers in Juarez that plotters were at work to create a widespread movement against Madero out of the disaffection in Lower California.

Telegrams had been sent to Madero at Mexico City early in the day advising him to investigate closely the loyalty of certain Federal troops who were about to be sent to Lower California. In consequence 1,300 Federals who were entraining at Chihuahua were ordered not to go to Lower California. A confidential military adviser of Madero who ten days ago caused one arrest at Monterey, Mexico, and another in El Paso, declared he had evidence that certain Federal army officers were preparing to join the Lower California party and extend it to other parts of Mexico.

While investigating alleged plots in the Custom House in Juarez to-day, Abram Gonzales, provisional Governor of Chihuahua, narrowly escaped being shot. A bullet fired by an unidentified person struck a wall near Gonzales. Since the provisional Governor himself had announced that $40,000 had been offered to prevent his reaching Chihuahua, the incident caused excitement, but Señor Gonzales declared he believed that the bullet was not intended for him.

GIRL PIONEERS, HURRAH!

New Organization a Rival for the Boy Scouts of America.

The Boy Scouts of America would do well to look to their laurels, for last night there was formed in this city an organization that is to be known to history as the Girl Pioneers of America. It is one of those dangerous things called mergers, for it was formed by the amalgamation of three groups of girls, organized recently in widely separated portions of the country.

Last year Clara A. Lisetor-Lane organized the Girl Scouts in Des Moines; a few months later the Rev. David Ferry of Spokane was sponsor for the Girl Guides, and recently the Camp Fire Girls organized in New York. Why not make the three one? That was what some people wanted to know, and the answer to that is the amalgamation which was accomplished last night. The word "Pioneers" was selected because of its wholesome, outdoor, indoor, primitive flavor.

Mrs. Charles H. Garnsworth of New York was elected Executive Secretary, Miss Lisetor-Lane was elected National Secretary, and the Treasurer is Mrs. Ernest Thompson Seton. Mr. Seton, her husband, boy scouts at every opportunity. The officers of the Girl Pioneers are all to be women, the Presidency and Vice Presidency to be announced later, but they are to have masculine advisers in the form of an Advisory Committee, of which Mr. Ferry of Spokane is Chairman.

The Maine Cofferdam a Success.

HAVANA, June 7.—No further progress was made to-day in the work on the battleship Maine. The water remained at yesterday's level, but the disturbed condition within the cofferdam prevented an inspection under the surface. After twenty-four hours there is not the least suggestion of leakage or instability in the cofferdam.

New Business Directories Out.

The business directories of Greater New York and of Manhattan and the Bronx for 1911 have been issued by the Trow Directory Publishing Company. The present one is the fourteenth annual business directory for the five boroughs and the sixty-third annual number for Manhattan and the Bronx. The publishers say that corrections have been made in business addresses up till the time of going to press, and the volumes are as comprehensive and reliable as it was possible to make them.

ROOSEVELT ASKS HELP FOR FARM DISTRICTS

Speaks at a "Get Together" Dinner Arranged by the Y. M. C. A. Leaders of Vermont.

GETS SOLID GOLD BADGE

Former President Says It Is Easier to Remedy Conditions in the Cities Than in the Country.

WHITE RIVER JUNCTION, Vt., June 7.—Former President Theodore Roosevelt was welcomed to Vermont at a "get-together" dinner to-night by a gathering of 500 representative citizens. He came from New York by special train provided by the Windsor County Committee of Young Men's Christian Associations, (incorporated,) under whose auspices the dinner was held.

As special guests there were present also the Governor of Vermont, John A. Mead of Rutland; Dr. Frederic S. Lee of Columbia University, toastmaster; Arthur P. Butman of Washington, Congressman Frank B. Plumley, Judge Elmer B. Adams of St. Louis, United States Circuit Judge, appointed by former President Roosevelt; Dr. Kenyon L. Butterfield, Amherst, Mass., President of the Massachusetts Agricultural College; Albert E. Roberts of New York City, International Secretary of the Young Men's Christian Association, and Dean Charles F. Emerson and Prof. Homer E. Keyes of Dartmouth College.

More than 600 diners were seated at the table in Gates Opera House.

Each guest seated at the tables was presented with a gun-metal bas relief of the former President made from a special die, which was copyrighted by the committee. Col. Roosevelt was presented by the committee with one of the badges made of solid gold.

Col. Roosevelt said in part:

"As a people we have made much greater progress in the amassing of wealth than in its proper distribution. We cannot afford to lose the power of individual initiative which is so distinctly American. Our ideal must be the attainment of economic conditions in which man shall have a living wage and in which each child shall be so trained that he or she can start in life on equal terms unhelped by special privilege himself and unhampered by special privilege in others.

"We need everywhere in this country thoroughly efficient factory inspection laws, workmen's compensation acts, and laws for the protection of women and children who work, and I wish to see every church and every organization like the Y. M. C. A. turn itself into an organization for social service and incidentally to put upon the statute books the best possible laws of this character.

"It is our important duty to see that the average man and the average woman engaged in industrial or agricultural pursuits shall live and work under conditions that tell for self-respecting citizenship. Therefore we must train our children as they should go, and I need hardlye say if there are not plenty of healthy children, brought up under such conditions that they will turn out good, brave, strong men and women, then our civilization will go down. It is much easier to devise methods for remedying conditions in the city than in the country, but we cannot longer afford not to turn our attention to the county. Vermont is typical of the Union in the way in which it has allowed its country districts to lag behind. If the process continues to a sufficient extent it will work literally irreparable harm.

"Not only must the farmer have the best practical application of scientific knowledge in the management of his farm, but he must be able to combine with his fellows in marketing his goods, and, moreover, in addition, to putting the farm on a paying basis there must be a steady effort to increase the social opportunity of those who dwell in the open country, both the church and organizations like the Y. M. C. A. paving an abounding field for usefulness in working along these lines."

BOND TO PROTECT HOE.

Lawyer Johns, Who Attacked Him, Gives It to Keep the Peace.

Arthur Johns, a lawyer of 60 Wall Street, represented by his attorney, appeared before Magistrate Hermann in the Night Court last evening and gave a bond in the sum of $500 to keep the peace for three months. That means that during that period he must not even attempt to pummel Robert Hoe, as he did Tuesday night, in front of the Hoe home on East Fifty-fifth Street.

Mr. Johns had confronted Mr. Hoe as the latter got out of an automobile. He struck him in the face and chased him around his car for a lap or two before the defendant in the action escaped into the house. Later Hoe made an assault charge at the station house, but Magistrate Hermann refused to have the matter placed on any higher plane than disorderly conduct and paroled Mr. Johns until next day to furnish the bond required.

Mr. Johns married Margaret Johnson Brown, who has instituted sizable claims against the estate of Robert Hoe, the late printing press manufacturer. Mr. Johns was very much exercised over some newspaper accounts in which his wife had figured.

"Robert Hoe has been abusing the name of my wife, and has caused the executors of the will to make scandalous accusations against her," he explained to the court. "When I saw him I decided I would thrash him."

TO TAX HAIR OFF THE HEAD.

Francis W. Bird, Appraiser of the Port, has issued an order that at the expiration of thirty days duty will be assessed on human hair. The heavy importations of hair from China and elsewhere have been allowed to enter this country free of duty, but after a recent conference of the heads of the Treasury Department in Washington it was decided to hold the goods dutiable at 20 per cent. ad valorem. The duty will probably result in materially higher prices.

Pink Matinee of "The Pink Lady."

Klaw & Erlanger gave a "pink matinée de luxe" of "The Pink Lady" at the New Amsterdam Theatre yesterday afternoon. The fronts of the balconies and boxes were hung with festoons of pink ribbons, all of the auditorium lights had pink globes, and the souvenirs were large bunches of pink carnations tied with pink ribbons bearing the autographs of Hazel Dawn, Alice Dovey, Alma Francis, Alice Hegeman, Ida M. Adams, and Louise Kelley. Even the tickets and programmes were pink, and the ushers wore pink flowers.

RAINPROOF
STRAWS
Young's Hats

Plenty of room for your head—but not a hair's breadth for doubt. Young quality is a certainty.

$2, $3 & $4

Broadway at Dey St.
Broadway at 14th St.
Broadway at 23th St.
Fifth Ave. at 42d St.
Broadway at Houston St.
Broadway at 36th St.
Broadway at Beaver St.
Nassau St. at Fulton St.
Only Brooklyn Store: 371 Fulton St., Op. City Hall

"MERRY WIDOW" IN ITALIAN.

Sarnella's Company Give Operetta with Spirit at Irving Theatre.

Raimondo Sarnella's Italian Comic Opera Company from Palermo, having appeared at the Majestic, Thalia, and the Lipzin Theatres, appeared on Monday evening at the Irving Place Theatre and gave there last night the first Italian performance in New York of "The Merry Widow," who is known in Italian as "La Vedova Allegra." In nothing else has this company been seen and heard to such great advantage, and the lover of operetta in general and Lehar's work in particular would do well to pay a visit to this theatre while this opera is being given.

The orchestra, of course, under the direction of Giuseppe Canepa, is the principal asset of this company. Canepa has talent of an extraordinary order in the direction of operetta. There are many New Yorkers who have discovered this already, and the audiences which attend the performances given by the company are by no means made up exclusively of Italians.

The work was played last night in the spirit in which it is generally played on the continent. This widow really is merry. The comedians played their parts with the most contagious humor, and it may be said that every part was really sung. All the famous airs of the piece, including the "Vilia" song, the "Women" octet, and the waltz had to be repeated.

Amelia Bruno played the part of the widow very well indeed. Giuseppe Merighi was the Danilo; Virginia Farri, the wife of the ambassador, who was played by Giulio Farri. It is doubtful if the part of the servant in the embassy has ever been so well played in New York as it is by Ludovico Guidi, who one night recently in "The Geisha" had to repeat "Chin Chin Chinaman" just twenty-three times. Romeo Vinci sang the part of the lover to the ambassador's wife.

It has sometimes been necessary to apologize for the costumes and scenery of this company, but no such apology is due in this instance. The Balkan costumes of the second act were picturesque to a degree and the setting everything that was necessary. The dancing, it may be added, however, has been done better on Broadway.

The company will be heard in "The Geisha" again to-nigh tand Saturday afternoon, and "La Vedova Allegra" will hold the stage for the other nights of the week.

OPERA COMPANY FOR DALY'S.

Zuro's New Grand to Present Italian and French Repertoire.

The New Grand Opera Company, of which Louis Zuro is the manager, will begin an engagement at Daly's Theatre next Monday evening, presenting a repertoire of standard grand operas in Italian and French. The opening bill will probably be "Aida," and other operas to be performed are "Carmen," "La Juive," "Tosca," "Tales of Hofmann," "Rigoletto," "Traviata," "Trovatore," "Faust," "Cavalleria Rusticana," "I Pagliacci," and "Lucia."

Mr. Zuro, the manager, is known in New York through his connection with the Manhattan Opera Company as stage manager. His son, Josiah Zuro, will conduct the performances at Daly's. He is said to be only 22 years old, but he conducted the performances of "Hans the Flute Player" at the Manhattan Opera House last season.

Homecoming Friars Will Parade.

When the traveling members of the Friars get back in New York to-morrow from their tour, for a final performance and a long sleep, they will be met at the Grand Central Station by a delegation of several hundred stay-at-home Friars, a brass band and an escort of mounted police. They are expected from Providence on their special train at 11 o'clock. Leaving the station, they will march through Fifth Avenue to Thirty-fourth Street and then up Broadway to the Globe Theatre, and then to the Friars' Monastery, where they will have luncheon. The Grand Marshal of the parade will be Sam H. Harris. who will be mounted on a white charger, or in an open taxicab, as may be most expedient at the time. Emmet Corrigan will be the drum-major, and the front rank of the procession will contain Richard Carle, Raymond Hitchcock, Julian Eltinge, and William Collier. To-morrow night a last performance of the Friars' Frolic will be given at the Globe Theatre.

Cast for "Follies of 1911" Completed.

The cast of principals that will present Ziegfeld's "Follies of 1911" has been completed and will include Bessie McCoy, Lillian Lorraine, Fanny Brice, Clara Palmer, the Dolly sisters, Vera Maxwell, Arline Boley, Harry Watson, Leon Errol, Walter Percival, Brown and Blyler, Tom Dingle, Charles A. Mason, George White, Peter Swift, Addie Young, and Bert Williams. The new piece will be tried out at the Apollo Theatre, Atlantic City, the week of June 19, and will come to the Jardin de Paris, on the roof of the New York Theatre, on Monday evening, June 26.

Ingersoll Bankrupt for $179,668.

PITTSBURG, Penn., June 7.—Frederick Ingersoll, well-known throughout the country as an amusement proprietor, filed a voluntary petition in bankruptcy in the United States District Court today. His assets are three suits of clothes, valued at $75, and liabilities are $179,668.84

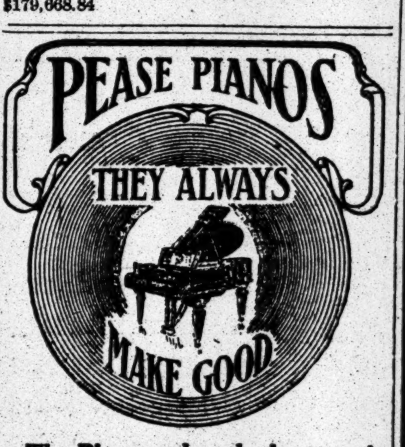

The Piano makes the best music and with the least effort in learning how to play. That's why it is the most popular of musical instruments.

It is your duty to own a piano for the influence that music will bring into the home, and if you have a piano now that has seen its best days, let us tell you of our exchange plan and the liberal valuation we can place on it.

Pease Pianos have a distinct individuality of tone and appearance. Even admitting that there are other good pianos, we know we can please many people that **no other** piano will interest; there are over 83,000 satisfied purchasers to prove it. New Pease Pianos, $325 up; used Pianos, our own and other good makes, $125 up. Write for Catalog.

PEASE PIANO CO.,
128 W. 42d St., nr. Broadway, N. Y.
Brooklyn Branch: 34 Flatbush Ave.
Newark Branch: 10 New St.

SUMMER TUTORING
College preparatory work. Good Home. New England Farm House.
ARTHUR WILLIAMS,
Formerly Principal of Dwight School. Until June 10 address Room 518, 25 Broad St., N. Y.; after that, Meadow View, Chaplin, Conn.

THOUGHT MRS. BULL INSANE.

Miss Noble, Important Witness in Will Case, Is in India.

ALFFRED, Me., June 7.—The reading of letters bearing on the departure of Miss Margaret Noble, the most intimate friend of Mrs. Ole Bull, from this country before the beginning of the contest over Mrs. Bull's will occupied much of the time today when the fourth week of the hearing on the will in the Probate Court here was opened. The letters passed between Joseph G. Thorp, brother of Mrs. Bull and one of the executors of her will, and Ralph S. Bartlett.

In one of these letters Mr. Bartlett wrote to Mr. Thorp as follows:

"Olea has had numerous conversations with Miss Noble both before and after her mother's death, in which Miss Noble has expressed her misgivings and fears in relation to Mrs. Bull's mental condition. Miss Noble has described various actions on the part of Mrs. Bull which seem most clearly to indicate that she was acting in relation to her daughter under the fear of some malign influence or something of the sort emanating from Mrs. Shapleigh and brought to her through Olea."

Attorney Whipple said that in February last Mrs. Vaughn wrote Miss Noble, asking her to remain in this country. Miss Noble is now in India.

Some letters in which Mrs. Vaughn pleaded with her uncle, Mr. Thorp, to "deal with her openly," that she might learn the true state of affairs in connection with the estate of her mother, were also read during the hearing.

An appraisal of the value of the real and personal property of Mrs. Bull was presented by Mr. Thorp, who read from a list dated Jan. 18, 1911. This made the valuation aproximately $538,484.

A letter from Mr. Thorp in reply to one from his niece said that securities to the amount of $400,000 had been taken to Providence in 1907, at which time the death of Mrs. Bull was anticipated, the transfer being made to escape the inher-

Oxford Degree for Prof. Richards.

OXFORD, June 7.—Oxford University will on June 20 confer the degree of Doctor of Science upon Prof. Theodore W. Richards, head of the Department of Chemistry in Harvard University.

TEN MILE RIVER HIGH.

Engineering News Shows Photographs to Prove Water Available for City Supply.

The Engineering News will print to-day the reproductions of photographs of the Ten-Mile River, which shows that it has not run dry, as the Croton has. It will say that the only engineering argument of any importance advanced against the proposal that the stream shall be used for an emergency water supply is that if drought continues to affect the Croton watershed the Ten-Mile River will also be affected and might have only a trickling flow by the time a pipe line could be built to reach it.

The two views show the Ten-Mile River near Webatuck, N. Y. The photographs were taken on May 27, before the rainfall of May 31. The flow is estimated at 80,000,000 gallons a day, and the water was clear as crystal. Two days after the photographs were taken a heavy rain fell over a large part of the Ten Mile and Housatonic drainage areas, although there was only a trace in the Croton watershed. The views were taken near the location proposed for a pumping station, just where the river turns east toward the Connecticut line.

The Engineering News will also print a letter from C. C. Vermeule, the engineer, indorsing the Ten-Mile River project as "the logical source of supply, by all means the best, not only for temporary, but for permanent use." Mr. Vermeule adds:

"The novelty, and the imminent danger of serious difficulties occurring in the Storm King deep tunnel crossing the Hudson makes it, in my judgment, impossible to predict with any reasonable certainty the time necessary to bring Catskill water to Croton Lake. I believe that many engineers feel exactly as you do as to this matter, and there is no question about the truth of your statement that the taking of Ten Mile River would have effected a saving of between $50,000,000 and $100,000,000, the larger amount being the one nearer the truth."

Chauncey M. Depew's Mother Dead.

PARIS, June 7.—Mrs. Alice Palmer, the mother of Mrs. Chauncey M. Depew, died here to-day.

Two Pajama Sales at Saks'

Men's Pajamas—value 3.50
To-day at 2.45

¶ There are 600 pairs of these pajamas, and none of them ever having enjoyed a night's rest, they are now making a liberal bid for a home.

¶ We feel that you won't mind a little thing like this, in the circumstances.

¶ Fact is, these garments were made up for us upon the sole condition that we and you should get a special price for taking them off the maker's hands.

¶ All silk and linen, light as gossamer, cool as September, soft as down, embellished with pearl buttons and frogs. Plain blue, helio, tan, grey, or white, in small, medium and large sizes.

Men's Pajamas—value 2.00
To-day at 1.10

¶ The maker had 1,400 pairs in all and stated that they were two dollar quality. But we were not interested in his figures. We named ours and got the entire shipment.

¶ They are made of corded Madras, nainsook and fine mercerized cloth, in white, blue, tan or grey, and the workmanship is excellent. All sizes.

Saks'—the one store for Auto Apparel

¶ The best that auto apparel makers produce at home and abroad, both as to quality and style, is at Saks'.

¶ There's never a novelty in a coat or a duster or a bonnet or in any other of the innumerable auto items besides, but it finds its way to Saks'.

¶ What's new in motorwear invariably comes to us first, and if it is something of unusual merit emanating from an exclusive source and seeking exclusive distribution, it is confined to us.

¶ Automobilists generally have learned to regard our Auto Apparel Department as the one place of all where whatever is in stock is perforce in style, and where every item, irrespective of cost, carries a sort of invisible hall mark of quality.

¶ Just at this season, when the world of motordom is busy buying seasonable apparel, the Saks Auto Apparel Department is alive with suggestions and is a revelation in its displays.

Broadway **Saks & Company** at 34th Street

CUMMINS IS COUNTED IN THE TAFT LINE-UP

Unlikely to Go with Insurgents for Fear of Splitting with Kenyon Next Year.

A STIR OVER ROOSEVELT

He and Taft, However, Are Friendly, but Not Politically Close—More Denials from the Colonel.

Special to The New York Times.

WASHINGTON, June 7.—Since Senator Jonathan Bourne went to Boston in April to arrange for the formal launching of the La Follette boom for President—which has not yet been brought about—the insurgents have encountered many and serious obstacles both as to getting their plans and candidate before the country and in getting together on a plan and candidate among themselves. As far back as March something like a programme had been agreed on, but progress since then has consisted chiefly of a series of postponements, varied by a series of tactical modifications.

The unauthorized publication from Washington this morning of a story that Col. Roosevelt had in private strongly indorsed President Taft for re-nomination dealt the insurgents a blow from which Col. Roosevelt's vigorous denials in interviews last night and to-day and in telegrams has not yet enabled them to recover. On top of this comes a circumstantial report that Mr. Cummins of Iowa—perhaps the most prominent of the progressive Senators—will not try to throw the Iowa delegation to the Wisconsin radical, and that before or after the nomination he will side openly with the Administration ticket.

Republican leaders have long noticed that Mr. Cummins seemed somewhat restive under the increasing activity of Mr. La Follette's rather mythical leadership of the progressive wing. Indeed, he is known to have entertained Presidential aspirations, though he is supposed to realize the futility of pressing them at this juncture. Neither his disapproval of Mr. La Follette's extreme radicalism nor his own ambition, however, is the explanation now advanced for his alleged desertion of the progressive campaign; rather it lies in purely local considerations.

Mr. Cummins's colleague, Mr. Kenyon, is unquestionably a radical, but he comes fresh from the post of Assistant Attorney General under the Taft régime, where he handled "trust busting" prosecutions. He is a Taft follower without qualification. He comes up for re-election in 1912, and in his campaign will necessarily throw his strength beneath the Taft banner. Mr. Cummins, hesitating to split the party, is unlikely to oppose him. The Iowa delegation, then, is likely to be solid for Mr. Taft. With these two insurgent Senators and the insurgent State of Iowa for him, and with such a Roosevelt radical as Mr. Stimson in his Cabinet, no one here believes that Mr. Taft can fail of the nomination.

The place of the alleged and then denied declaration of Mr. Roosevelt for Mr. Taft just now is more interesting than important. That story went out without authorization from Washington last night. Persons close to Mr. Roosevelt and Mr. Taft know well that all along there has been a continuance of the old good personal feeling between the two men. Letters are constantly exchanged, and the obviously cordial greeting the President gave "Theodore" at Cardinal Gibbons's jubilee yesterday was but an incident in their friendship. But on political affairs their letters are silent and are likely to remain so.

Meanwhile politicians here are waiting with interest for the insurgent pronunciamento that is expected to accompany the formal announcement of Mr. La Follette's candidacy. There is certainly a great doubt in the insurgent mind as to some planks in their preliminary platform, and the troubles they are having with reciprocity may well explain them. Added to this is the foreknowledge that as a faction they cannot control the Republican Convention, and there is no knowledge like that for dampening enthusiasm and causing delays.

Special to The New York Times.

SPRINGFIELD, Mass., June 7.—The statement sent out from Baltimore yesterday that Col. Roosevelt had promised his support to President Taft in 1912 was again repudiated in its entirety to-day by the Colonel.

"There is no truth in the statement that I have agreed to support any man for President in 1912," he said. "I have neither made any such statement nor even discussed the matter. The story is made out of whole cloth.

"When I read that I am concerned in this or that negotiation I am reminded of my African trip. Shortly before sailing I read that a certain individual was negotiating to accompany me. The facts were he asked if he might go and I said 'No.' If there have been any 'negotiations' relative to my supporting Presidential candidates they have been of the kind I have just instanced."

RAYNER TWITS ROOSEVELT

Declares Colonel Has a Genius for Changing His Attitude.

WASHINGTON, June 7.—In presenting to the Senate his final plea in support of the election of Senators by direct vote of the people, Senator Rayner of Maryland to-day once more paid his respects to Col. Roosevelt. He remarked that he and the former President seemed to agree in their advocacy of this policy, but explained that when he was on a platform he stayed on it, while Col. Roosevelt had "the peculiar faculty" of getting on and off platforms with alacrity.

"No other individual in the United States has the genius that he has in this connection," said Mr. Rayner. "He can make a statement one day and absolutely deny it the next, and people seem to believe him both times. He can make a speech upon the platform of a railroad train, where the stations are only a mile apart, and recant at one station what he had said at the station he had just passed; he can stand upon two political platforms, each radically differing from the other, and then deny that he stood upon either of them."

Mr. Rayner declared that Col. Roosevelt obtained his promise to maintain his position on the railroad rate bill and then changed overnight. "You must die where you stand," the Colonel was quoted as saying to him.

"The next day when the vote was taken," said the Senator, "I stood to my colors and died where I stood. Just as I was about dying, however, I looked around for the President, who had promised to die with me, but he had neither died nor retreated. On the contrary, I never saw anyone more constructively alive. Under the gentle guidance of the junior Senator from Massachusetts he had slipped away during the night while we were all slumbering, and there he stood, it is true, with the colors in his hand, but they were the colors of the opposition; and when I returned to life and met him a short time afterward the only explanation I received for this manoeuvre, unparalleled in point of strategy upon the pages of political history, was his remark to me: 'Well, you all died a glorious death. I was so sorry I could not be with you.'"

LAST OF GREAT LAKES NAVY.

Wolverine Goes Out of Commission at Erie, Penn.

WASHINGTON, June 7.—An order issued to-day by the Navy Department placing the gunboat Wolverine out of commission at Erie, Penn., preparatory to turning her over to the naval militia at that place is of deep international significance.

It removed from the great lakes the last regularly commissioned United States warship and leaves the "inland seas" without an American naval vessel for the first time since the Bagot agreement limiting the naval armament on the lakes was adopted early in the last century.

The Wolverine, which was formerly the old iron gunboat Michigan, has patroled the lakes for more than twenty-five years.

WOOL DEBATE BITTER.

Underwood Charges That Trust Dictated to a Republican House.

WASHINGTON, June 7.—Bitterness of political debate such as has not characterized any of the opening tariff skirmishes of the present session of Congress, cropped out in the beginning of the wool tariff discussion in the House to-day.

Mr. Underwood, Chairman of the Ways and Means Committee, in an attack upon the Payne tariff law and the Republican Party, was met at almost every stage of his argument by interruptions from former Chairman Payne and by other Republicans. Mr. Payne denied vigorously the Democratic charge that the Payne law had not fulfilled Republican promises of tariff revision, and criticised Mr. Underwood's statements that the country's revenue was declining and the Treasury approaching a deficit.

Mr. Underwood declared that the American Woolen Company had dictated the action of the Republican Congress on the wool tariff.

"There is nobody in this country who does not know that the American Woolen Company to-day fixes the price," said Mr. Underwood; "that it is a monopoly, and that that industry and that company dictated to a Republican house when they prohibited you from reducing the exorbitant rates under schedule K in the last Congress."

Referring to the present tariff board, Mr. Underwood said that if that body "went on for ten years as it is going at present we wouldn't get enough information on the wool schedule to write a tariff bill."

LORIMER INQUIRY TO START.

Senate's Approval of Committee Enables Work to Begin at Once.

WASHINGTON, June 7.—By unanimous vote, the Senate to-day approved the action of the Committee on Privileges and Elections in naming a sub-committee of eight to conduct the new Lorimer investigation. The sub-committee, which under the resolution adopted really becomes a separate committee, is clothed with wide authority and will begin its work immediately.

Two amendments were made to the resolution, the principal one striking out the authorization to the committee to investigate whether Mr. Lorimer was "now entitled to retain his seat." The provision was construed by Senator Culberson as liable to raise the question whether the investigation of the last session should not be regarded as a final adjudication.

Another amendment describes the new committee as "of the United States Senate." This modification was made at the instance of Senator Reed of Missouri to prevent the committee being considered a sub-committee of the Committee on Privileges and Elections, which would have the effect of circumscribing the new committee's powers.

DISPUTE OVER FRUIT RATES

Roads Unable to Agree on Division of Receipts from Florida Business.

WASHINGTON, June 7.—Failure of the part of the Atlantic Coast Line and various other Southern railroads to comply with an order of the Inter-State Commerce Commission fixing rates on citrus fruits and vegetables from Florida points to northern destinations resulted in a supplemental hearing to-day before Commissioner Prouty.

It was developed that the failure substantially was due to the fact that the carriers participating in the through rates could not agree upon the division of them. This is the first time, under the new law, that the commission has been asked to arrange a division of a through rate.

The case was brought to the commission by the Florida Fruit and Vegetable Shippers' Protective Association of Jacksonville, which demands a positive order that the reduced rates fixed by the commission shall go into effect.

TAFT'S VACATION HOPES.

Expects to Spend August in Beverly to Prepare for Western Trip.

WASHINGTON, June 7.—In declining an invitation to visit Astoria, Oregon, in August, President Taft to-day indicated to Representative Lafferty that he expected to spend the entire month of August at Beverly.

His vacation time at Beverly, he told Mr. Lafferty, would be limited by both the date on which Congress adjourns and the beginning of a Western trip in September. He will spend as many weeks at Beverly as possible, getting in trim for his extensive journey West.

MORE RECIPROCITY DELAY.

Committee Adjourns Without Agreeing on Report of Root Amendment.

WASHINGTON, June 7.—The Senate Finance Committee considered the Canadian Reciprocity bill in Executive session for four hours to-day and then adjourned until to-morrow without reaching a decision as to a report or as to the Root or other amendments.

Senator Lodge moved that the bill be reported favorably. Senator Heyburn moved that it be reported adversely.

Secretary of State Knox, summoned to answer questions regarding the Root amendment to the paper and wood plup section, reiterated, it is understood, the contention of the Administration that amendments to the reciprocity measure would be fatal to it.

SEEKS LIGHT ON JEW BIAS.

Edwards for Inquiring Into Army and Navy Discrimination.

WASHINGTON, June 7.—Resolutions demanding investigations in the Army and Navy, to determine whether Jews are discriminated against, were introduced in the House to-day by Representative Edwards of Georgia. They grow out of the recent publication of President Taft's censure of Col. Garrard, who opposed the elevation of a Jew from the ranks.

The resolutions would direct the Secretary of War and the Secretary of the Navy "to institute an immediate investigation to ascertain how far and what discriminations are operating against Jews" in the Army, Navy, Marine Corps, Naval Academy, Military Academy and all branches of the services.

STIMSON TAKES ARMY RIDES.

Visits Fort Myer and Engineers' Camp with Gen. Wood.

WASHINGTON, June 7.—Henry L. Stimson, the new Secretary of War, is fast acclimating himself to the atmosphere of the army. Accompanied by Gen. Leonard Wood, Chief of Staff, he rode on horseback to-day from Fort Myer, Va., to the drill camp of the Engineer Corps, eleven miles distant in the hills of Virginia, and back again. Mr. Stimson and Gen. Wood were guests of honor at dinner at the camp.

ELLISON TRIAL IS ENDED.

Murder Case Will Be Given to the Jury This Morning.

Types of gangsters, ranging from the youths who fight with guns to the pugilistic persons who use their fists, filled the Criminal Branch of the Supreme Court yesterday to listen to the closing remarks in the case of James Ellison, a member of the old Jack Sirocco gang, who is on trial before Justice Davis charged with murder in the first degree for the shooting of William J. Harrington, a member of the once infamous Paul Kelly gang, in The Brighton, Kelly's notorious Great Jones Street saloon, on the night of Nov. 23, 1905.

Four witnesses were examined and both sides summed up. Justice Davis refused to charge the jury, however, and the case will be given to it this morning. The first witness called was "Rough House" Hogan, who told of seeing Ellison draw a gun and fire the shot that killed Harrington. He was followed by Joseph Schoenbaum, who manages Kelly's garage. He told of seeing Kelly on Saturday night and telling Assistant District Attorney Buckner that his employer could be found if necessary.

Abraham Levy then opened his case for the defense and called James O'Connell, a cab driver. O'Connell testified that he had driven two men to The Brighton on the night of the shooting, but that the defendant was not one of them. James Smith, formerly a waiter at The Brighton, followed O'Connell. He said he was an eye witness to the shooting and that Ellison was not in the saloon at the time Harrington was killed.

Mr. Levy did not put the defendant on the stand.

WAR IN CHAMPAGNE REGION IS RENEWED

Fallieres Signs Decree Ordering That Aube Wines Be Labelled "From the Second Zone."

RED FLAGS REAPPEARING

Delegates from Vineyards Decide to Resist the Order to the End—Troops Hold Roads.

PARIS, June 7.—The champagne question, which led to serious rioting in the Departments of Marne and Aube in April, is likely to be revived, with all the usual disorders, as the result of a decree signed by President Fallières to-day. The decree ratified the plan promulgated by the Council of State for the solution of the much debated problem of which wines shall be designated "champagne."

According to the plan, the whole champagne region is divided into two zones, the first, comprising Marne, to designate its wines "Champagne"; the second, the Department of Aube, styling its wines "Champagne from the Second Zone." This scheme, while only partially satisfying the people of Marne, has provoked violent opposition on the part of the people of Aube. At a meeting of delegates from the vineyards of Aube a resolution was adopted declaring that the plan would be resisted to the end.

The whole Aube district is seething with discontent. Red flags are reappearing, but no serious disorders are reported so far. Large forces of troops hold all the roads leading to Bar-sur-Aube, the storm centre, where the fury of the wine growers reached its height in the recent troubles. Explicit orders have been issued for the sternest repression of any attempts at the destruction of property.

President Fallières's decree is likely to have a far-reaching political effect, as it brings up the whole question of delimitation. There is a strong current of opinion opposed to the decree, quite apart from political considerations, because of the desire of the deputies from other regions of France, which are likely to come under the Delimination Act, to avoid the complications which so far have been the inevitable result of this measure. It is understood that a number of deputies will try to force a debate to-morrow with the object of obtaining a vote in favor of the suppression of the principle of delimitation, similar to the vote in the Senate, which caused the recent storm in Marne.

THIEF ON STAND AT VITERBO.

Smilingly Tells of His Crimes—Cuocolo Organized One Operation.

VITERBO, June 7.—The trial of the thirty-six Camorrists for the murders of Gennaro Cuocolo and Signora Cuocolo, which was adjourned last Saturday because of the illness of a juror, was resumed to-day.

A notorious thief named Santafede was called as a witness and smilingly recounted his criminal adventures. These included an attempt at burglary at the home of ex-Deputy Zaimi in 1891, when the witness was arrested, together with Bennaro Cuocolo, who had organized the operation. The booty at stake was estimated at $15,000, the witness said.

Another called to the stand was Villani, proprietor of the Mimi-a-Mare tavern at Torre del Greco. He described banquets held by the Camorrists at his place on June 5, 1906, the day upon which the Cuocolos were murdered, and on June 8 of the same year. The testimony added nothing material to the evidence already submitted by the State.

Ventimiglia, the police officer of Torre del Greco who was the first to reach the scene of the murder of Cuocolo, was again called to the stand. He added to his earlier testimony his reasons for believing that Cuocolo was killed by Camorrists on the spot where the body was found.

Notes of Foreign Affairs.

HALLE, June 7.—A painter named Heitel at daybreak to-day entered a house in which his wife, with whom he had quarreled, was sheltered by a woman friend and shot both women and his infant child. He then barricaded the house and stood off the police for three hours. Finally the officers prepared to force the door and let in a pack of savage dogs, whereupon the painter killed himself.

BERLIN, June 7.—Jacob H. Schiff has left Berlin for Hamburg after several days' stay in the German Capital, during which time the New York banker conferred with many prominent financiers and Jewish leaders. While here Mr. Schiff had an audience of Emperor William.

LIMA, Peru, June 7.—Felipe Pardo's resignation as Minister to the United States has been accepted and Manuel de Freyre y Santander, the First Secretary of the Legation at Washington, was to-day appointed Charge d'Affaires.

HUNGARIAN DEPUTIES' DUEL.

One Man's Head Cut Open in Fight After Quarrel in Diet.

BUDAPEST, June 7.—Deputies Paul Farkas and Georg Sztrecsanyi, identified with the Ministerialists and the Clericals, respectively, fought a duel to-day with sabres.

Sztrecsanyi's head was cut open in the fifth bout, which ended the duel. The meeting was the outcome of a heated altercation in the Diet.

LAFAYETTE LEFT $600,000.

Little of It in England—Search for a Will Unavailing.

LONDON, June 7.—The executors of the estate of "The Great Lafayette," who was burned to death in the fire which destroyed the Empire Palace Theatre at Edinburgh, swore to-day that the estate left by the illusionist in the United Kingdom amounted to $11,445. The search for a will proved unavailing.

It appears that most of Lafayette's money, which, it is understood, amounted to $600,000, was invested in Paris and elsewhere on the Continent.

CHASE CHILD'S ASSAILANT.

Man Arrested Is Clubbed Unconscious and May Die—His Captor Held.

Fireman John Gilmartin of Engine 50 was at 168th Street and College Avenue, the Bronx, shortly after noon yesterday, when he saw a man try to drag 14-year-old Madeline Phelan of 267 College Avenue into a clump of bushes. The child broke away and ran home, and Gilmartin started after the man.

Chester Cushman, who lives in the same house with the child, heard her story and, taking her with him in a carriage, which he had outside the door, he, too, took up the chase. Many children from the school at College Avenue and 168th Street also followed the man, who ran to 168th Street and the Grand Concourse, where there is a clump of woods, into which he darted. Cushman and Gilmartin followed, the children behind them.

At 171st Street and Jerome Avenue Cushman spied a man he believed to be the fugitive and overtook him. There was a fight, and Cushman felled the man with a billy. Then he and Gilmartin put him in an automobile and took him to the Morrisania Police Station.

The man had a bad wound on the head, and, as he could not be resuscitated by the police, he was taken to Lebanon Hospital.

When he regained consciousness he said he was Frank H. Merrill, a clerk, of Leonia, N. J. He was charged with assault by Cushman to hold him until the Phelan child could identify him. Cushman was arrested for assault also, and Magistrate Krotel held him without bail, as it was feared that Merrill might die.

CAPTAINS OF INDUSTRY HERE.

Three South American Magnates Arrive on the Royal Mail Liner.

Among the passengers arriving yesterday on the Royal Mail steam packet Trent from South America were A. J. North, son of the late Col. North, "nitrate king" of Iquique, Chile; G. A. Lockett, sugar refiner of Peru, and H. E. Crocker, who looks like a double for President Taft in size, appearance, and his good-humored laugh, and owns the largest cracker bakeries in South America. All three were enthusiastic over the prospects for increased commerce on the west coast of South America with the opening of the Panama Canal and a direct line of express passenger and freight steamships from Valparaiso, Iquique, Callao, and Guyaquil to New York.

Other passengers on the Trent were Major W. M. Drummond and nine non-commissioned officers of the Jamaica Militia Artillery, who are on their way to attend the coronation of King George. They will sail for Liverpool on Saturday by the White Star liner Celtic.

BARRICADED STREETS FOR THE CORONATION

Temporary Gates to be Closed as Soon as Route of Procession Is Comfortably Lined.

TOGO AND NOGI IN LONDON

Arrive with Prince Fushimi—250,000 Visitors Already, but Not the Expected Number of Americans.

LONDON, June 7.—Already a quarter of a million visitors are here for the coronation, but the shopkeepers and hotel keepers are disappointed at the absence of the hoped-for influx of Americans.

The police regulations for the control of the crowds on the days of the processions will be stricter than ever before. Temporary gates are being erected in all the thoroughfares through which the processions will pass, and these will be closed as soon as the route is comfortably lined with spectators. Probably this will be as early as 6 or 7 o'clock in the morning, after which the centre of London will be a walled-in city. This method of closing the streets will, it is expected, prove more efficient than the old system of employing cavalry to keep back the crowds.

One of the chief events of to-day was the arrival of the Japanese deputation, including Prince and Princess Fushimi, the Prince representing the Emperor, and the Japanese war heroes, Admiral Togo and Gen. Nogi. There was no official reception because the deputation is not due officially until June 19. The Prince and Princess will spend the intervening time at Eastbourne, while Admiral Togo and Gen. Nogi will remain in London. The two war veterans were cheered as they drove around Hyde Park this afternoon.

Queen Mary to-day received at Buckingham Palace the committee representing the Marys of the Empire, who presented to her Majesty their coronation gift, a check for $60,000.

ANOTHER WARNING TO FRANCE

Germany Will Insist on Preservation of Morocco's Integrity.

BERLIN, June 7.—German apprehensions over the possibility of serious developments in the Moroccan question have not been allayed by the progress of the French campaign.

It is understood that the German Government has addressed a note to France again emphasizing the limitations of the Algeciras agreement and Germany's insistence that the sovereignty and integrity of Morocco be respected.

The note recognizes that the French interest in Morocco is friendly, but warns the Government at Paris of the danger in yielding to a policy advocated by a section of the French press and politicians.

SETTLE $73,000,000 CLAIMS.

Receivers Joline, Robinson, and Ladd Pay Whitridge $200,000 to End Suits.

Paper claims aggregating $73,000,000 were settled yesterday for $200,000 in real money by Receiver Whitridge of the Third Avenue Railroad and Receivers Joline and Robinson of the Metropolitan Street Railway and Receiver Ladd of the New York City Railway. The settlement, which was approved by Judge Lacombe of the United States Circuit Court, terminates the litigation sarted by Mr. Whitridge after the default by the Metropolitan on the rental on Third Avenue Railroad stock, when he sued, as one of the receivers in the traction muddle said, "for everything in sight."

The settlement does not affect the validity of notes for $5,153,934 and $211,734.38 in the possession of the New York City Railway, over which a lively controversy is in progress, Mr. Whitridge claiming that the notes are no good against the Third Avenue Road, and the city railway receiver asserting that they are good. But the settlement does cancel a claim of the Third Avenue against the Metropolitan for $36,915,867 and one against the New York City Railway for $36,475,097.

Under the terms of the settlement Receiver Ladd agrees to surrender to Receiver Whitridge notes against the Forty-second Street, Manhattanville and St. Nicholas Avenue Company for $893,433.30; against the Dry Dock Company, $136,239; Union Railway, $127,013.03; Kingsbridge Railway, $183,029.61; Westchester Electric Railroad, $178,847.99; Yonkers Railroad, $183,246.22, and the Third Avenue, $107,100.

Receiver Ladd also will cancel claims of the New York City Company against these lines, which are a part of the Third Avenue system: Forty-second Street, Manhattanville and St. Nicholas Company, $110,288.16; Dry Dock and East Broadway Company, $15,641; Union Railway, $282,569.85; Kingsbridge Railway, $373.95; Southern Boulevard Railroad, $2,343.93; Tarrytown, White Plains and Mamaroneck Company, $8,822.19, and a claim by the Metropolitan Securities Company against the Union Railway for $34,763.16.

Dive Keeper Haddon Fined $500.

Archie V. Haddon, who was interested with Louis, alias "Jumbo," Buechler, now serving a thirty days' sentence in the Tombs for running the "German Village," the "Bal Tabarin," and other resorts, pleaded guilty yesterday to running a disorderly music hall on the premises of the notorious "Cairo," in West Twenty-ninth Street. Supreme Court Justice McCall was told that Haddon was about to leave town, never to return, and fined him $500. Haddon paid the fine.

AN EXECUTIVE OFFICER

of a Company for which we have recently completed a large office building, lately addressed a letter to another Owner who was contemplating a building enterprise. Among other things, he said this:

"Their contract with us was fair and liberal, and has been carried out entirely to our satisfaction. Their treatment of us has been courteous and just. Their organization, which I believe is the best of its kind in this country, enables them to secure better terms and better service from sub-contractors than can be secured by smaller concerns whose organization is not as efficient."

To be referred to as the best organization of its kind in this country is better than to claim it for ourselves.

THOMPSON-STARRETT COMPANY
Building Construction
Fifty-One Wall Street

CARPET CLEANSING
By Compressed Air in Fire-Proof Building.
FIRE-PROOF STORAGE
For Household Goods.
T. M. STEWART
438-442 WEST 51ST ST.
Formerly 326 7th Ave. S Founded in 1863.
RING UP 3567 COLUMBUS

Double S. & H. Green Trading Stamps Before 12 o'Clock

NO CONNECTION WITH ANY OTHER STORE
GREENHUT-SIEGEL COOPER Co.
TWO MAMMOTH BUILDINGS. J. B. GREENHUT, Pres. BOTH SIDES OF 6TH AVE, 18TH & 19TH STS, NEW YORK.

Greenhut Building — Everything for the Home

Refrigerators in Odd Sizes

A good choice of standard grades of refrigerators offered at clearance prices; of course the best bargains will be for those who COME EARLY, TODAY.

$25 SIDE ICER—enamel-lined; ice capacity 130 lbs.; at...... $22
$19.75 apartment house style; enamel-lined; ice capacity 75 lbs....... $17.50
$24.25 apartment house style; enamel-lined; ice capacity 100 lbs.......... $21.50
$23.25 apartment house style; enamel-lined; ice capacity 110 lbs.......... 20.50
$18.25 apartment house style; ice capacity 85 lbs. 11.75
$27 lift-cover style; enamel-lined; "Leonard Cleanable"; ice capacity 100 lbs.... $24
$24 lift-cover style; same make; enamel-lined; ice capacity 85 lbs.......... $21.50
$8.85 lift-cover style; ice capacity 50 lbs. $7
$11.75 lift-cover style; ice capacity 70 lbs........... $10
$12.75 lift-cover style; enamel-lined; ice capacity 85 lbs.. $11
VERY SPECIAL—$14.25 apartment house style; enamel-lined; ice capacity 85 lbs.. $12
(GREENHUT Building, Basement.)

Savings of One-Third or More on
Rich Cut Glass
Just one specimen value, by way of illustration:—
Rich Cut Glass Fern Dishes—full 8-inch size; extra deep; sharp, brilliant cutting; complete with lining and ferns.... $2.95
(GREENHUT Building, Main Floor.)

Main Building — Dry Goods and Wearing Apparel

Drugs and Toilet Articles
In a Great Sale Today

Ask for S. & H. Green Trading Stamps—We Give Them

At 200 James Butler Inc. Stores
Thursday—Friday—Saturday

Belle Brook Butter
Fanciest quality of the new June butter, in prints, each........... 27 c

New June Creamery Butter, deliciously sweet, a lb..... 25c
New Laid Eggs, from daily shipments, dozen................ 22c
East View Eggs, New laid; sold only in sealed boxes, dozen..... 25c
Boneless Bacon, The best sugar cured; lb................. 17c
Essie Sugar Corn, Maine's choicest, 12c. can, reduced to.... 10c
East View Peas, Sweet, Sifted Early Junes........ 2 cans 25c
Alaska Salmon, fancy, red fish; large tall can.............. 15c
Imported Sardines, Judice Brand in olive oil, large can..... 15c
Kippered Herring, Marshall's or Maconochies, large can..... 12c

60 "S. & H." Stamps FREE with 1 lb. Butler's Best 50c Tea
30 "S. & H." Stamps FREE with 1 lb. Very Best 35c Coffee

James McCreery & Co.
23rd Street 34th Street

UNUSUAL SALE CONTINUED

Thursday and Friday
June 8th and 9th

Women's Summer Dresses, Suits, Skirts, Cloaks, Negligees and House Gowns.

23rd Street 34th Street

WEDDING GIFTS

A GREAT VARIETY
Sterling Silver for the Table and Boudoir.
Silver Plate of enduring Worth and Usefulness.
Gold for Formal Occasions.
Jewels in Gold, Silver and Platinum.
Leather Goods for many purposes.
Precious Stones and Gems.
Stationery embossed in Colors, the newest fashion.
BUT ONLY ONE QUALITY.

REED & BARTON CO.
Fifth Avenue at 32d Street and 4 Maiden Lane

Smith Gray & Co.
Foremost Clothiers Since 1845.

As a result of a delay in our tailoring plant, values such as have never been known in the Smith Gray & Co. stores, at this season of the year, are to be had NOW.

There are several thousand Summer Suits, in more than three hundred fabric designs, nearly all exclusive styles—over sixteen two and three piece models—regular lapels, semi-soft English fronts and all soft English shoulders and lapels—in both two and three button designs for men, young men and boys.

Suits, 15.50
Values 20.00, 22.50 and 25.00
Here are upwards of one hundred styles of high grade yarn dyed and serge weave worsteds, excellent velours, worsted cheviots, crashes, serges and homespuns in all the new grays, tans, browns and blues; also neat effects on black grounds and fancy weave blues, in hairline, pencil and fancy weave stripes, diamond weave checks, neat overplaid and check designs. The models include more than a dozen correct styles, in two and three piece suits for men, young men and boys.

Suits, 18.50
Values 22.50, 25.00 and 27.50
Here you will find in more than a hundred styles exclusive velours, excellent worsted cheviots, cravenetted mohairs and blue serges of finest Australian wool. There are fancy weave and stripe weave blues, silk mixture stripes on black grounds, new club and pin check designs, new stripe ideas and plain wale weaves in upwards of a dozen different good style ideas, including the popular Norfolks, in two and three piece models for men, young men and boys.

Suits, 22.50
Values 27.50, 30.00 and 32.50
In the assortment are shown some seventy-five styles of exclusive velours, flannels, Saxony cassimeres, English and Scotch weave cheviots, clear and mill finished worsteds, from the world's famous weavers. Included also are the new high brown shades, new hopsack weave blue Oxfords, new metal grays, new and exclusive olive and brick shades, neat grays, silk mixtures and fancy blues in English soft roll and plain lapel models in a dozen distinctive styles for men and young men.

Suits, 27.50
Values 35.00 and 37.50
You may choose from upwards of sixty of the finest foreign and domestic fabrics. There are silk mixtures and silk stripe designs on black grounds—handsome English worsteds in beautiful grays, in Glenn checks, overplaid stripes and step weaves of the finest unfinished worsteds and smart new diamond weaves of fancy blues. All in all, you have here the finest obtainable standard in ready-for-service tailoring at greater values than we have ever before been able to offer at this season of the year.

Two Brooklyn Stores:
Fulton St. at Flatbush Av.
Broadway at Bedford Av.

Smith Gray & Co.

Two New York Stores:
Broadway at Warren Street
Across from City Hall
5th Ave., Bet. 27th & 28th Sts

ESTABLISHED 1845
MARK CROSS
TRADE MARK
LONDON
Actual Makers
89 Regent Street
Goods Charged in London to Home Account—Prices Less U. S. Duties

$2.50
Cross English Leggings

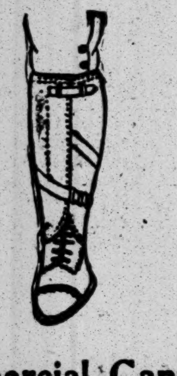

Commercial Candor

We have made too many English Leggings—we lay them at your feet—for $2.50—so have these mighty aristocrats fallen from $6.50.

There is in these leggings quality and quantity—the quality is your gain—the quantity is our loss.

These leggings following in the footsteps of our gloves—increase in value by wear—they soften and get on to the curves.

They are in tan pigskin and cowhide, and are puttee style.

We have some English Raincoats for men, light and waterproof—excellent for automobiling, which sold for $21.50; now $10.00

Above Articles are on Second Floor, 210 Fifth Avenue. Main Floor, 253 Broadway.

None Exchanged or Credited

MARK CROSS
World's Greatest Leather Stores
Agents Throughout the World
Up-town 210 Fifth Avenue Near 26th Street
Downtown—253 Broadway Opposite City Hall
Boston—145 Tremont Street

STUDY PRISON WORK, SAYS HOMER FOLKS

Head of Charities and Correction Conference Urges "Full Speed Ahead" for Reforms.

AID FOR PETTY OFFENDERS

Dr. Wines of Illinois Says Complete Revolution Is Necessary in Management of County Jails.

BOSTON, June 7.—"Full speed ahead" along all lines for social betterment was the slogan sounded to-night in Tremont Temple by President Homer Folks of New York, informally opening the thirty-eighth annual National Conference of Charities and Correction.

Gov. Eugene N. Foss and Mayor John F. Fitzgerald offered the cordial welcome of the State and city to the 2,000 delegates to the conference, and their hospitality was acknowledged by Robert W. De Forest, who was President of the thirtieth conference.

President Folks's address was on "The Rate of Progress," and he gave a careful review of humanitarian work since the days of Dorothea Dix. The speaker said that, while many might be concerned, "lest by excess of taxation for social purposes and of regulation of industry for social ends we may defeat our own purpose," he was emphatically in favor of "full speed ahead," which slogan he wished adopted as the motto of the thirty-eighth conference.

"Progress has been uneven, almost erratic," he said. "As to juvenile courts we lead the world, as to jails the world leads us."

The Committee on Lawbreakers assumed charge of the evening's programme, after the President's address, and the time was taken up with a report by O. F. Lewis, Secretary of the New York Prison Association, and an address by Howard Wines.

That the National Conference of Charities and Correction should face a frank and full consideration of prison labor was the contention of the Committee on Law Breakers in the report of their committee read by Mr. Lewis.

"The segregation of the feeble-minded should occur in all correctional institutions," he said. "Dr. Henry H. Goddard of New Jersey estimates that 25 per cent. of all delinquents are mentally defective. The Committee on Law Breakers calls special attention to the right of the wives and children of the prisoners to share when possible in the fruits of the toil of the prisoners. Inability to accomplish less than this is a confession of State inefficiency that should not be tolerated. The State having the right to protect itself from crime by imprisoning has also the right to make work for the prisoner: First, to pay for his own maintenance, and, secondly, to contribute, so far as possible, to the maintenance of his family."

Farm colonies and special institutions for the treatment of inebriates were recommended by the committee.

Dr. Frederick Howard Wines, statistician of the Board of Administration of State Institutions of Illinois, recommended a complete revolution in the treatment of petty offenders.

Dr. Wines characterized the average county or municipal jail in this country as a school for crime, a cesspool of moral contagion, a propagating house of criminality, a feeder for the penitentiary, a public nuisance and a disgrace of modern civilization.

"We have substantially won the fight for the reformatory State prison and the indeterminate sentence because we concentrated our fire upon a vulnerable point and made every shot tell. In attacking the county jail system we have pursued the opposite policy. We have addressed our arguments and remonstrances to the county authorities, of whom there are in round numbers 2,500 sets, instead of to the legislative bodies, of which there are less than 50. We have pleaded for new jails, better jails, when we should have demanded their replacement by prisons owned and controlled by the State and their emancipation from local political control with its petty and selfish interests."

"OH! YOU RUBE," SAID POLLY.

Stray Parrot, Survivor of the Dreamland Fire, Turns Up in New Jersey.

Borough Clerk John Devine of North Arlington, N. J., came upon a green parrot with singed wings and tail, supposed to have escaped from the fire which destroyed Dreamland, at Coney Island, in the rear yard of his home yesterday afternoon. The bird had been flying around the New Jersey suburb since Monday and vain efforts had been made to trap it by several boys.

Mrs. Devine saw the fire-scarred bird feeding in her backyard. With her husband she approached it cautiously from behind and succeeded in dropping a dishpan over it.

"Glad to get back!" cried the bird when Mrs. Devine brought it into her kitchen.

"Where did you come from and where have you been?" she asked as she rubbed her hand over the singed feathers of the parrot.

"Oh, you rube. From Dreamland!. All aboard for Dreamland! Hell Gate! Hell Gate!" screeched the bird.

Devine said he would like to keep the Coney Island parrot but for the fact that he lives in the vicinity of two churches and doesn't know just what line of talk it is in the habit of getting off on Sundays.

CAN'T EXAMINE W. A. CLARK.

Ex-Senator Escapes Testifying in Supplementary Suit Against His Son.

William A. Clark, the copper magnate and former United States Senator from Montana, who owns the costliest house in Fifth Avenue, need not testify in the supplementary proceedings against his son Charles. The son is a judgment debtor to Evans R. Dick of the brokerage firm of Dick Brothers to the amount of $32,094. The judgment was obtained on March 25, 1908.

Dick wanted to examine the father, alleging that young Clark owed his father more than $10. The ex-Senator and his head bookkeeper both put in affidavits denying that there was anything on the Clark book of accounts to show that the son was charged with any amount whatever.

On this showing Supreme Court Justice Giegerich vacated an order for the father's examination signed by Justice Amend. According to the affidavits submitted by ex-Senator Clark, both he and his son are residents of Montana. The son recently spent ten days in New York, his father admitted, on his way to attend the coronation.

WIRELESS MEN STAY IN JAIL.

Bail Refused to Wilson and His Associates Pending Appeal.

The United States Circuit Court of Appeals rendered a decision yesterday refusing to accept bail for C. C. Wilson and his four associates of the United Wireless Telegraph Directorate, who were convicted in the Circuit Court last week of conspiracy to misuse the mails, and received sentences of from one to three years in prison each. The defendants are in the Tombs.

This decision of Judges Lacombe, Coxe, Noyes, and Ward, who constitute the Appellate Court, grants an indefinite stay of sentence and gives counsel thirty days in which to file assignments of error. In its memorandum on the subject of bail the court says that it will hear argument on the appeal within thirty days, if counsel for the defense desire a speedy determination.

POLO STAND STRIKE DELAYED

Hope That Is May Be Averted Through Action of the Carpenters.

A strike of several trades engaged in the construction of the new grand stand in the Polo Grounds arising from a dispute as to whether the housesmiths or the metallic lathers should put in the steel rods for the reinforced concrete, was to have gone into effect yesterday. It was staved off, however, until to-day, in the hope that the unions may be able to settle their quarrel. The housesmiths are doing the disputed work and the metallic lathers demanded that it should be taken from them. The unions in the other trades sided with the metallic lathers.

As the Yale-Harvard baseball contest is to take place in the Polo Grounds on June 28, it was arranged to have the first deck of the grandstand, which will seat 15,000 people, ready for that day, and to finish the rest of the work between future games. Besides the 15,000 on the first deck, many more could be accommodated on the bleachers. The grand stand when completed will seat 25,000 people.

The housesmiths, it was said yesterday, have notified the Snare & Triest Company, which has the general contract, that if the disputed work is taken from them they will strike on every other contract of this firm in this and other cities.

A good deal depends, it is said, on the carpenters, who had decided to strike. Pressure will be brought on them this morning to allow the work to proceed. H. Jones, Secretary of the New York District Council of the Housesmiths' Union, said that the housesmiths heretofore have always done work of the nature of that in dispute. Their wages and those of the metallic lathers are the same, $5 a day.

IT RAINED CATS.

Woman Accused of Throwing Them from Window Says They Fell Off.

Accused of bombarding two of her neighbors with cats, Mrs. Bertha Grimm of 1,147 Putnam Avenue, Brooklyn, was before Magistrate Harris in the Gates Avenue Court yesterday. The complainant was Mrs. Jennie Simmons of the same address.

It appeared that there was a difference of opinion between Mrs. Simmons and Mrs. Grimm as to whether a French poodle dog owned by the former and a dozen or so grimalkins of various breeds and dispositions belonging to the latter should have the use of the back yard as a promenade and playground.

Mrs. Simmons and her dog were in the yard when it began to rain felines. A Maltese cat landed on Mrs. Simmons's neck, while a big black Thomas cat alighted, claws out ready for action, on the back of the poodle. Five cats in all came the way of Mrs. Simmons and her dog. One of them carromed off the head of Mrs. Jennie Butler, who also lives in the house and who was standing near Mrs. Simmons.

In court Mrs. Simmons expressed the belief that the cats were thrown at her from a window of the Grimm apartments. This was denied by Mrs. Grimm. She was not certain as to how it all happened, but was committed to the theory that the cats while asleep on the window ledge unanimously and simultaneously proceeded to fall off into the yard. Magistrate Harris accepted her promise that it would not happen again.

POLICE SERGEANT A SUICIDE.

Patrck Hayden of the Hoboken Force Worried by Work and Family Illness.

Sergt. Patrick Hayden of the Hoboken police shot himself yesterday afternoon in an anteroom adjoining the assembly room in Police Headquarters. He died before the arrival of an ambulance from St. Mary's Hospital. The illness of one of his sons and worry over extra work made necessary by labor troubles are the reasons given for his suicide.

Hayden relieved the Sergeant on duty at Headquarters at 8:10 P. M. He attended to his duty for nearly half an hour, and then went into a small room once used as a detention room. No one heard him fire the shot except a small boy, the son of the janitor. He opened the door of the unused room and saw the Sergeant sitting hunched up in a chair. He notified some of the policemen, and they found the man dying with a bullet wound in his right temple.

Hayden was born in 1853. He lived at 740 Park Avenue. Some time ago, when a newspaper wrote up prominent police officials in Jersey, Hayden attracted some attention because of his large family. He is survived by a wife and twelve children. Four of their children are dead. Hayden was appointed to the police force by Mayor Fagan in 1898. Previous to that he had served as one of the old Board of Police Commissioners and as Commissioner of Accounts. He was also elected a Water Commissioner. He was an officer in the Empire Volunteer Engine Company and for twenty-four years was Treasurer of the Widows and Orphans' Fund of the Exempt Firemen's Association.

CITY'S WASTE PAPER SOLD.

Six Tons, Compressed by a $200 Machine, Fetch $24 at Auction.

"What am I bid for six tons of baled waste paper?" shouted J. H. Mayers, who was auctioning off four months' accumulation of the city's refuse paper in the Criminal Court Building yesterday. Thirteen waste-paper dealers began to bid for the neatly compressed packages, which had been put through the city's new patent reversible paper press.

The bids did not run high, though starting at 8 cents per hundred pounds and going up to 13.

"Impossible, gentlemen!" shouted the auctioneer. "I cannot entertain a bid of less than 20 cents."

Twelve of the thirteen bidders turned and walked away, saying that 20 cents was all they could get for it themselves. One, however, remained. He was Michael Shea, and he bought the neatly dressed package of paper, paying $24 for six tons.

The auctioning of the waste paper is said to be in keeping with the city's policy of economy, although a great many cannot see just where the economy comes in, as $200 was paid for the patent reversible paper press, and it takes about six men to run it, while to advertise the sales and to hire an auctioneer further swells the expense. In fact, those who have figured it out say that it will take nearly ten years to pay for the paper press alone out of the proceeds of the sale of the paper which it compresses so neatly.

ALLISON INDICTMENT OFF.

Realty Man Free of Charge Growing Out of Hotel Darlington Collapse.

Eugene E. Allison, a former wealthy real estate dealer, appeared before Judge Malone in General Sessions yesterday and asked an immediate trial or the dismissal of an indictment which has been hanging over him since March, 1904, charging him with manslaughter in the first degree. Allison was head of the company which was building the Hotel Darlington in West Forty-sixth Street when it collapsed, killing twenty-one persons. Assistant District Attorney Press said he had no objection to the dismissal of the indictment and Judge Malone so decided.

Judge Pole and Paul Schwandtner, who were in charge of the construction work on the building, also were indicted for manslaughter. None of the warrants was served.

Children Contribute for "Sane Fourth."

By a contribution of $20.75 from Henry E. Jenkins, Principal of Public School 171, Manhattan, on behalf of his pupils, the subscription to the plan of a safe and sane Fourth of July, has been swelled to $7,198.75. Through reports of various committees it has become known that school children generally are in favor of the new method of celebrating the holiday.

Hugo Newman, Principal of Public School 33, the Bronx, has contributed $5.

WRECK KILLS FIVE; FOUR TRAINS CRASH

Midnight Collision Near Fairfield Ties Up New Haven Road for Hours.

FIRE FOLLOWS THE WRECK

Engine Explodes After Last of Trains Is Struck—Cars Pile Up Thirty-five Feet.

FAIRFIELD, Conn., June 7.—Although wreckers have been at work since last midnight the tracks of the New York, New Haven & Hartford Railroad were still blocked this morning with wreckage caused by the collision of four freight trains shortly before midnight, in which five persons are known to have been killed and at least seven injured. The killed are:

BEACH, E. F., engineer, New London.
GATES, R. S., fireman, New London.
HARRIS, L. F., brakeman.
LAURIE, W. S., engineer, Hartford.
Unknown fireman.

The more seriously injured are Charles Fox, fireman, New Haven, taken to Bridgeport Hospital, broken ribs, contusions of scalp, internally injured; Oliver Huff, 41 years old, taken to St. Vincent's Hospital, Bridgeport, conductor, North Vernon, N. Y., both legs broken, internal injury; Daniel Hannon, brakeman, Merrick, Mass., St. Vincent's Hospital, extent of injuries not known; Michael Walsh, 383 East 105th Street, New York, probably internal injuries.

One of the two east-bound freight trains stopped on account of a hot box and that an extra following close behind crashed into it. C. B. Clark, engineer of one of the west-bound freights, said that as his train was passing the east-bound train, cars seemed to leap out of the middle of the train and fall on to his train, followed in a few seconds by the crashing into the rear of his train of the fourth train, which was also west bound. The last collision was followed almost instantly by the explosion of the boiler of one of the engines, which gave the first warning to the people of the village of the accident.

The explosion of the engine set the wreckage on fire, but the flames were extinguished by the Fairfield fire department. Wreckage was strewn over all four tracks, and in the middle of it all there was a pile of cars 35 feet high, on top of which rested one of the engines.

Of the wrecked freights one was known as the silk train and had a freight which, it is said, was valued at $150,000. Another freight had a large consignment of copper aboard. The financial loss is estimated at $250,000.

NEW HAVEN, Conn., June 7.—Failure of an engineer to observe a signal is given by the New York, New Haven & Hartford Railroad officials as the cause of the terrific freight smash-up during the night at Fairfield.

In a statement issued the following is given:

Extra 838, running east on track No. 2—the inside eastbound track—stopped to fix a hot box. Engineer of freight train from Harlem River to Holyoke and Midway, known as H. Y. 2, also running east on the inside eastbound track, failed to observe the Fairfield signal, which was against him, and ran into the rear of freight train, blocking the two westbound tracks. The two westbound freights, running one on each westbound track, ran into the wreckage.

Based on the present information at hand, the man responsible for starting the wreck was killed. In addition, the fireman and brakemen on this train were also killed, and the engineer on one of the westbound freights that ran into the wreckage was killed.

As it was a dark night very little work could be done to clear the wreckage until after daylight, and then the main effort was to lay a track to let through the New York trains, which had been stalled since early morning, and to get the westbound trains through with mails. A temporary track in the forenoon gave relief, and wrecking crews drawn from every direction began work.

Archbishop at Tarrytown To-day.

Archbishop Farly will preside and distribute prizes to the students of Marymount at Tarrytown-on-Hudson this afternoon, in connection with the closing exercises of the Academy.

PAID HOTEL WITH BAD CHECK.

Young Smith in Jail at Kingston for Defrauding the Blackstone.

Special to The New York Times.

LEE, Mass., June 7.—Elizur Yale Smith, who married Miss Annie Livingston Best, daughter of Mrs. Clermont L. Best, is under arrest at Kingston, N. Y., on charges by officers of the National Hotel Association of having passed bad checks amounting to more than $800 at the Blackstone and other hotels in Chicago, where he has been living.

Smith had been in jail in Kingston since last Friday. He sent for an Episcopal clergyman at a monastery near Kingston when arrested, and the clergyman had been in Lee and in Pittsfield endeavoring to raise money to aid young Smith. It is said the members of Smith's family have practically repudiated him, having settled a score of accounts for him within a few years.

Smith is a son of Wellington Smith, the Lee paper maker, who was crushed to death in a folding bed in a West Twenty-third Street rooming house April 27, 1910. The elder Smith was in company with an unknown woman, who disappeared shortly after his death and was never fully identified. The will of Wellington Smith gave $250 to his son, Elizur Yale Smith in trust.

Detective William Cohen of Chicago located Smith last Friday at West Park, near Kingston, and he was taken before Justice McKenzie at Port Ewen, where he waived examination, and he was taken to the Kingston jail to await extradition papers. Smith will be given a hearing early next week.

Smith is about 28 years old. After his disagreement with his wife he turned up in London, where he had some trouble over accounts, which his father straightened out.

THREE FISHERMEN RESCUED.

Life Savers Save Them When Their Launch Is About to Sink.

Three men were rescued from a disabled launch adrift in Flushing Bay off North Beach, L. I., yesterday afternoon by two members of a United States Volunteer Life Saving Crew stationed at North Beach.

The three men were John Furstmann of 174 East Third Street, John Opitz of 183 East Third Street, and Peter Zeitzmall of 184 East Third Street. They were out for a day's fishing in Flushing Bay. They hired a small launch called the Two J's and Two H's. Just off North Beach the engine stopped. The three men tried to repair it, but failed. There was no anchor on board, and the launch, deprived of its motive power, was tossing about dangerously, threatening to be swamped.

The frightened fishermen began shouting for help. Patrolman John Stanton of the Special Police Station at North Beach, an amusement resort, heard the cries. He ran to the Life Saving Station and notified the two members on duty, John Hettinger and Theodore Beckman. They quickly put out for the disabled launch in a boat. Special policemen manned another boat, and several citizens who saw the predicament of the launch went out in another.

The life savers soon had the three frightened men in their boat and rowed them to North Beach. The other two boats towed the launch ashore.

SEVERITY TO BE THE RULE.

Judge Foster Says Commercial Criminals Need Not Expect Clemency.

Judge Warren W. Foster, in General Sessions, yesterday declared that hereafter no persons convicted of commercial crimes need expect a suspended sentence.

Judge Foster made this remark after he had sentenced Mano Friedman, formerly manager of the Northern Beef Company, and who was recently convicted of grand larceny on the complaint of George Hotchkiss & Co., commission merchants, from whom he purchased a quantity of meat, giving in return a worthless check for $652.54 on the Northern Bank. Friedman was sentenced to one year in the penitentiary, after Ex-United States Senator Charles A. Towne had made a strong plea for clemency in his behalf. Judge Foster said:

"You are a commercial criminal. We guard against the ordinary criminal, but the commercial criminal is insidious and dangerous in his character. The day of suspended sentences for crimes of this kind has gone by. Until the public is educated to know that probation is a form of punishment and not of freedom, there will be no suspended sentences in these crimes by me."

MRS. MAXON PROTESTS

"As in the Dolly Dialogues, brilliant conversation predominates."—*Philadelphia Press.*

"The rapid movement which arouses and maintains living interest"—*New York World.*

ANTHONY HOPE'S NEW NOVEL

"Clever, full of shrewd but tolerant observation and of the crisp dialogue for which Anthony Hope is famous."—*New York Herald.*

"Its satire and humor abundant."—*Richmond Times-Dispatch.*

HARPER & BROTHERS

Wm Vogel & Son

MEN'S STRAW HATS THAT CONFORM PERFECTLY TO THE NATURAL SHAPE OF THE HEAD. ALL THE POPULAR STRAWS IN HAND MADE ENGLISH AND AMERICAN HATS.

JAMES HARDING & CO.'S ENGLISH HATS..............$4.00
BANGKOKS....................................$6.00
PANAMAS.........................$5.00 to $25.00
WM. VOGEL & SON SPECIALS..........$3.00 & $4.00

WM. VOGEL & SON
TIMES SQUARE
Broadway at 44th Street

R. H. Macy & Co.'s Attractions Are Their Low Prices.
Macy's
B'way at 6th Av. 34th to 35th St.

BLUE SERGE SUITS
Which Do Not Shrink

Many men when in doubt turn to Blue Serge.
It is a wise choice.
But there is doubt even in blue serges.
What men have to avoid is the blue serge which shrinks.
Some of the suits which begin best come to an untimely end.
All through a little rain.
There is a swift transition from noble shapeliness to abject decrepitude.

$14.75 $24.75

No amount of pressing restores that shrunken suit to pristine health.
It is forever an invalid.
Those who buy blue serge suits at Macy's have our guarantee.

All our Blue Serge Suits are absolutely fast color. We will replace any that fade.
They are made from pure wool, all worsted, long fibre yarn cloths of known wearing qualities, and are tailored in a manner that insures permanent shapeliness.
So much for the quality.

$19.75 $29.75

As to the economy of buying clothes at Macy's. This is so well known as scarcely to necessitate repetition, yet it is possible that there are still people who have not taken the trouble to compare prices at Macy's with prices at other reputable houses. For their benefit we state that prices at Macy's are some 15 to 25 per cent. lower than the lowest elsewhere. And we shall be delighted to prove it.

All regular sizes and special sizes for extra tall and extra stout men.

$9.94 $12.75
YOUTHS' SUITS
Blue Serge--For Confirmation and Graduation Wear
$14.75 $18.50

We have one of the largest assortments of Youths' Blue Suits to be found anywhere in the city.

Macy Suits for youths are all distinguished by that interesting "youngishness" which achieves the difficult task of pleasing the parents as much as it pleases the wearer.

That it is not easy to tailor youthfulness into a young man's suit is shown by the number of freakish failures elsewhere, even in good class stores.

Our blue serge suits for youths are of the same time-tested materials as we use for men, which means deep, rich appearance and long and honorable service.

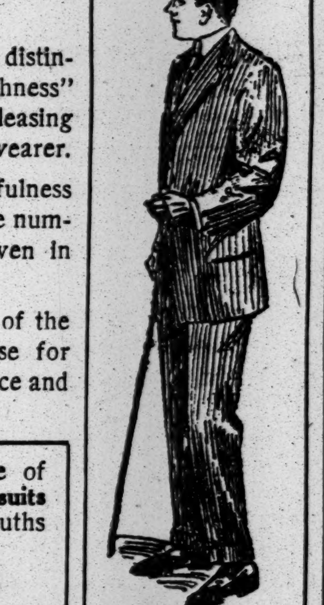

We also show an extensive line of blue shadow-stripe and self-stripe suits in sizes 30 to 36, for boys and youths from 14 to 20 years of age.
$12.75, $14.75, $18.50, $19.75

THE HAK-HAK HAT

$1.88

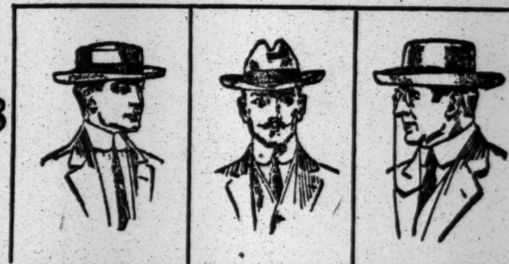

$1.88

SOMETHING NEW IN MEN'S STRAWS
For the man who gets tired of the hard straw and wants something between ordinary straws and panamas.
The Hak-Hak is soft; in fact, it is woven like the South American panamas. The color is a practical "brownish" that will not soil. We have the Hak-Hak blocked in different shapes for men of all tastes and men of all types.
Its great recommendation is the fact that it is a sightly hat for town and at the same time a thoroughly comfortable hat for country. Besides which it is new, and everybody will be wearing it.
Even if you have bought your straw already, you will want the Hak-Hak as a "side issue." Just step in to see the Hak-Hak. It is to be had nowhere else.

Men's Ecuador (South American) Panama Hats, imported in original packages, blocked and trimmed in New York by expert handlers of panamas. The grades you see in the exclusive hat shops at $7.50 and $10 can be bought here at $4.96.
Sailor Straws in sennit and split braids........$1.49 to $3.96
Mackinaw Straws, in different shapes.........$1.49 to $3.49
Milan Straws, in various shapes..............$2.49 to $4.49

MEN'S SOFT SHIRTS
The Latest 94c Unsurpassable Value
The sacrifice these manufacturers make to get trade!
The other day we featured a $1.50 shirt for 94c with such tremendous success that the entire quantity was disposed of in no time.
We never thought we could beat that record, but, anon, comes a manufacturer with a line that is possibly better still—certainly as good.
The shirts were ordinarily designed to sell at $1.50, but competition marked off 25 per cent., and the privilege of getting them on sale at Macy's induced the manufacturer to meet our requirements that the shirt should go on sale at 94c.
Highly Mercerized Shirts made from extra fine quality Shirtings, with neck bands and the soft cuffs—also a number with soft collars attached.
We have added to these a number of the genuine Soiesette, all to be sold at the same price.

On the Main Floor—rear—is our Custom Shirt Department. Worth looking into, just to see what we can offer to your measure at $2.48. Prices go up to $10.50 for the best of silk and linen imported. 1st Fl.

BROKAW BROTHERS
ASTOR PLACE AND FOURTH AVENUE

Just to illustrate the great size of our stock—

At $25 and less we're showing Men's Summer Suits in 74 different patterns.

In much the same proportion you'll find garments all the way up to our outside limit of $45.

Almost half a thousand different patterns to choose from in Men's Suits alone.

Sack Suits............$18 to $45

ESTAB OVER HALF A CENTURY

The sophomore in the zoology class was asked to describe a lobster.

"It is a red fish that goes backward," he replied glibly.

"With the exception of three things," said the professor, "your definition is correct. A lobster is not red, it is not a fish and it doesn't go backward."

Some manufacturers seem to have described the farmer as a poor "rube" who buys nothing but gold bricks. This description is accurate with the exception of the fact that the farmer is not poor, he is not a "rube" and he doesn't buy gold bricks. In other words, he is rich, shrewd, and he gets full value for the money he spends, because he is guided in his purchases by the editorial policy and the illuminating advertising in his favorite farm paper—

FARM AND FIRESIDE
THE NATIONAL FARM PAPER
New York Springfield, Ohio Chicago
60

H. V. KEEP Shirt Co.

Removal Sale At 1147 Broadway
Between 26th & 27th Streets.

Neglige Shirts
Of Pongee Cloth, soft fold cuffs.
(Previously 2.00)
NOW 1.15

Of Scotch and French Madras
(Previously 2.75, 3.50 and 4.00)
NOW 1.85

Of Imported Silks and Flannels
(Previously 3.50, 4.50 and 5.00)
NOW 2.65

Solid Leather Belts

35c	55c	95c
(Were 50c)	(Were 1.00)	(Were 2.00)

Equally Unusual Savings in all remaining lines.

NOTE NEW ADDRESS:
No. 15 West 32nd St., Near 5th Av.

TO THE PACIFIC COAST BY SPECIAL TRAIN.
30 DAYS, $321.75

THE GREATEST, GRANDEST AND BEST TOUR ever offered to the American People.

MAGNIFICENT TRAIN OF ELECTRIC LIGHTED PULLMAN CARS, a Club Car, Ladies' Dressing Room in the Baggage Car. Diner with unsurpassed Cuisine. A world of Sightseeing, Automobiling, Banquets, at an extremely low rate. From Buffalo June 30, 8:30 P. M., returning July 30th. Rate includes all expenses; 5 days in San Francisco at Bellevue, rooms with bath. Five and one-half days in Yellowstone Park.

VISITS TO ALL POINTS OF INTEREST EN ROUTE.

We guarantee the tour to be SUPERIOR TO ANY in every respect, including the rate.

SEE YOUR TICKET AGENT.

Apply to-day for berths and get the Itinerary.

GROSS TOURS, INC.,
332 Ellicott Square, Buffalo, N. Y.
PERSONALLY DIRECTED BY MR. GROSS.

Hunyadi János
Natural Laxative Water
Speedy
Sure
Gentle
Quickly Relieves
CONSTIPATION

THE MAYOR OFFERS REMEDY FOR TRUSTS

Just Repeal Laws, He Says, Permitting a Corporation to Own Other Corporation Stocks.

THIS FOR STATES TO DO

Address Before the Cottonseed Men at the Astor—He Finds Humbug in Anti-Trust Law of New York.

Mayor Gaynor, appearing at the Hotel Astor yesterday morning to welcome 700 or more Southern delegates to the fifteenth annual convention of the Inter-State Cottonseed Crushers' Association, told them there was a very simple way to abolish trusts in this country. This was for the States to repeal the laws permitting corporations to be formed to own the stock of any number of other corporations.

He said this State had been guilty of a plain piece of humbug. It had passed in the same year one law enabling one corporation to own any number of other corporations, thereby forming itself into a trust, and another "most strongly worded anti-trust law."

"Did you ever hear of two such inconsistent things?" he asked. "We passed a law denouncing trusts, and at the very same session of the Legislature passed a law by which one corporation could own the stock of any number of other corporations and thereby legally form a trust."

The Mayor said he didn't believe such a thing could have been done in the South because Southern men would have "shoved their foot through such nonsense."

The Mayor also told the Southerners that they should send their business men to Congress, and to the Senate, too, if they could. He said that Judges and lawyers were all right in their places, but that they didn't know everything. He had been both a lawyer and a Judge, and therefore knew that they didn't.

New York Not so Bad.

The visitors were told to look about them while here and see for themselves that New York wasn't the crime-filled place "some of our newspapers, which love to defile the city," say it is. He asked them to compare the city with their home cities, and see whether New York was very much worse than where they came from. He repeated that the crime wave had been in the heads of some of the newspaper editors and nowhere else.

The speech was by far the longest, and considered by many present the most important, the Mayor has delivered since the attempt on his life nearly a year ago. He was frequently applauded.

"We have here in this city 100,000 votes from the South, of men who have settled here since the civil war," said he, further along. "Let me tell you that that 100,000 votes is the best vote that we have here in the city of New York. They bring up here the pure political sentiments of the South, and they vote here right every time. They know how to vote to put the rascals out when necessary, and they know how to vote to bring competent and good government in all the time.

"I am told that this organization of the Inter-State Cottonseed Crushers' Association is made up of nearly 900 plants and business concerns, principally corporations. One thing is very manifest, this industry is not in the control of any trust—if it was there would not be any such convention as this to talk it over and consider it. (Applause.) Instead of that, we would have had two or three people coming up here to New York and sitting in an office down in Wall Street somewhere to tell how to do the thing.

"Now business combinations are not an evil; they never were an evil; corporations are not an evil, but we all recognize that when one man or when one small concern gets the absolute control of one great industry that they can do just pretty much what they like in that industry as to price to the producer on the one side, and to the consumer on the other.

Discusses the Trust Evil.

"There is a point at which competition is not a benefit to the community—that is now an economic principle well known; when it gets beyond a certain point it may do harm, in place of doing good; but this general healthy competition is what we want. We spend a great deal of time here in New York denouncing trusts—I don't know how that is in the South. There is a good deal of very ridiculous talk on the subject—I am bound to say that. Of course, there are some trusts that are doing evil, but every combination of business is not a trust. A trust is a combination of all the corporations and individuals who control a certain industry under one management—that is what a trust is. Now, it has been decided over and over again in this country that corporations can not form copartnerships together; they can not combine together; that is the common law of the land.

"Individuals can combine as partners, but corporations which the State creates can not combine as copartners; each one must stand alone. Now, how did they get over that? Why, some of the States got over that, New York and New Jersey leading, by passing laws enabling a corporation to be formed to own the stock of any number of other corporations, and in that way that one holding company that owns the stock of thirty-three other companies or thirteen, whichever it is, manages all these corporations as a unit. That makes a trust.

"Now, if we do not want that sort of thing, all we can do is just to repeal that sort of law; that is all. It is just as plain as anything can be. But we pass laws like that to allow one corporation to own the stock of any number of corporations, and thereby you can form your Sugar Trust, your Oil Trust, your Wire Fence Trust, or any other trust.

The Greatness of Commerce.

"Now, this industry that you represent is new in the country. A few years ago this cottonseed was not a commercial article at all; it was something like the chaff that comes out of the fanning mill—it blew away in the wind or went to waste. Now, it is a great commercial article, in which I understand there is maybe one billion dollars of capital invested. You make oil out of it for lubricating purposes, for food substances—quite likely you send some of it over to Italy and it comes back Italian olive oil.

"Commerce has always been the marvel of the world; it has been the great enlightener of the world; it has been the leader of the world. Letters and science never went anywhere except in the wake of commerce, since the world began. Wherever the caravan moves across the desert you find letters and religion and science following in its wake and spreading all over the world in that way. That is commerce, and this that you are doing with this little seed illustrates modern commerce. Commerce now has to do with many other things that, a few years ago, were waste, but which are now utilized for the benefit of mankind; and yet we have people who are always scolding about the business men putting their fingers in politics and having laws passed for the protection of business and so on. But I would like to ask here to-day who except the business men or more than the business men should control the politics of this country? They have every reason to have the controlling voice in the government and politics of the country, because they are the ones who make the country great. So, look to the politics of the communities from which you come; send your business men up to Congress; put them in the Senate, if you can—if you can. We need some of them there mighty badly.

"I welcome you here especially because it is a good omen and a good sign of the times to see so many business men in one line of business meet up here in the North to consult over their affairs and teach us that business can be carried on without being centred in a few hands after all."

President Taylor for Tariff Board.

In his annual address the President of the association, B. F. Taylor of Columbia, S. C., came out strongly for the National Tariff Commission. His remarks on this subject excited much interest, being in direct opposition to the attitude of many Southern Congressmen.

"Our Southern Congressmen," said he, "seem to have the idea that the establishment of a National Tariff Commission is a scheme 'how not to do it,' as one of them expressed it to me, but I can state without hesitation that the National Tariff Commission Association is just as anxious as any Democrat to revise the tariff properly, and their whole idea is patriotic and just to all parties."

Other speakers at the opening session were Chief Chemist H. W. Wiley of Washington, Henry R. Towne, President of the Manufacturers' Association; E. E. Dallis of Atlanta, and B. R. Knapp of the Department of Agriculture, Washington.

Dr. Wiley stirred the delegates by declaring that cottonseed meal was a deadly poison to hogs unless fed in fixed proportions with other feed, a thing which the association's chemists stoutly deny. But Dr. Wiley was their guest, they remarked afterward, and they would not enter into a discussion with him.

In spite of the rain several hundred of the delegates an dtheir wives went to Coney Island in covered automobiles in the evening and had a shore dinner at Reisenweber's Casino. No afternoon session was held. The "Trust Law" and other topics of interest to the association will be discussed at this morning's session, and to-night at the annual dinner President Taft is to be the principal speaker.

WASHINGTON, June 7.—In his speech to the National Cotton Seed Crushers' Association in New York to-morrow night, President Taft intends to outline the effect that reciprocity with Canada would have upon the cotton industry and upon the South generally. He will make the address at the request of several Southern Senators, and it may prove an amplification of the speech he made at Chicago last Saturday.

The President will leave for New York early to-morrow.

COMMON RIGHT OF ARREST.

Mayor Writes Citizen He Has It, but Should Be Sure He Is Right.

Miner H. Paddock, Jr., of 819 Broadway, wrote to Mayor Gaynor recently asking to be made a special police officer so that he might "take care" of certain individuals who annoyed him by rowdyism, by spitting on the bridge platforms and walks, and in other ways. The Mayor replied yesterday in the following letter:

> Office of the Mayor.
> June 7, 1911.
>
> Dear Sir: Your letter of June 7 is at hand. You ask if you could be appointed a police officer to serve without pay, for the reason that you see "so many violations of the law, spitting on the bridge platforms and walks, rowdyism in many ways, &c.," that you would like to have authority to arrest the culprits.
>
> My dear Sir, let me tell you that every citizen has full legal right to arrest any one whom he sees committing any criminal offense, big or little. The law of England and of this country has been very careful to confer no more right in that respect upon policemen and Constables than it confers on every citizen.
>
> You have the same right to make an arrest for an offense committed in your presence that any policeman has. But we cannot all be bothering with making arrests, so we employ a certain number of our fellow-citizens for that purpose, and put blue clothes and brass buttons on them; but their clothes and their buttons add nothing whatever in their right to make arrests. They still have only the same right which the law gives to all of us.
>
> Be so good as to look at Section 183 of the Code of Criminal Procedure and be convinced of your powers, and then sail right in as hard and as fast as you want to, being careful only to arrest guilty persons, for otherwise your victims will turn around and sue you for damages for false arrest—and get them, too. Policemen have to take the same risk. Very truly yours,
>
> W. J. GAYNOR, Mayor.

DENIED BY BOUTELL FAMILY

Young Man Who Attempted Suicide in Y. M. C. A. Called an Impostor.

The young man who says he is Leonard J. Boutell and who after trying to commit suicide in the West Side Y. M. C. A. building Tuesday night told the police that he was a son of ex-Congressman Henry Sherman Boutell of Illinois, now Minister to Switzerland, was committed to Bellevue Hospital for observation yesterday. Relatives of Minister Boutell say that the would-be suicide is an impostor, that he has caused the Boutell family a lot of trouble recently by representing himself as one of them, and that, after posing as a son of the ex-Congressman in New Orleans, he tried to commit suicide there several weeks ago.

Boutell was arraigned before Magistrate Freschi in the West Side Court. He told the Magistrate that he had been disinherited by his father three years ago after marrying in Chicago against his family's wishes. He said, too, that he was driven to attempt suicide because his wife had deserted him and their two babies.

In the courtroom was J. Frank Aldrich, a real estate dealer, at 500 Fifth Avenue, who is a friend of ex-Congressman Boutell. He offered to cable Mr. Boutell in the young man's behalf. But the prisoner requested that Mr. Aldrich refrain from doing so. After holding Boutell in $1,000 bail for a further hearing and committing him to Bellevue Magistrate Freschi asked Mr. Aldrich to make some inquiries. Mr. Aldrich forthwith telegraphed to Roger Sherman Boutell, a son of the ex-Congressman, in Washington.

"From him I learned that the young man has been causing annoyance to the ex-Congressman's family for quite awhile," said Mr. Aldrich. "He says that the young man is an impostor."

The prisoner was visited in Bellevue by the Rev. Father Wade, who said he had known young Boutell about three years, having met him in this city. He said, however, that he did not know anything about young Boutell's family.

Boutell admitted yesterday that he had been drinking heavily on Tuesday night. He said he wanted to get back to New Orleans and that he would never try to take his own life again, if the police would let him go.

CHICAGO, June 7.—Friends of Henry Sherman Boutell declared to-day that the ex-Congressman had no son named Leonard, and no son who answered the description of the young man under arrest. There is no member of the family of Mr. Boutell in Chicago at present.

POSTUM.

MENTAL ACCURACY
Greatly Improved by Leaving Off Coffee.

The manager of an extensive creamery in Wis. states that while a regular coffee drinker, he found it injurious to his health and a hindrance to the performance of his business duties.

"It impaired my digestion, gave me a distressing sense of fullness in the region of the stomach, causing a most painful and disquieting palpitation of the heart, and what is worse, it muddled my mental faculties so as to seriously injure my business efficiency.

"I finally concluded that something would have to be done. I quit the use of coffee, short off, and began to drink Postum. The cook didn't make it right at first—she didn't boil it long enough, and I did not find it palatable and quit using it and went back to coffee and to the stomach trouble again.

"Then my wife took the matter in hand, and by following the directions on the box, faithfully, she had me drinking Postum for several days before I knew it.

"When I happened to remark that I was feeling much better than I had for a long time, she told me that I had been drinking Postum, and that accounted for it. Now we have no coffee on our table.

"My digestion has been restored, and with this improvement has come relief from the oppressive sense of fullness and palpitation of the heart that used to bother me so. I note such a gain in mental strength and acuteness that I can attend to my office work with ease and pleasure and without making the mistakes that were so annoying to me while I was using coffee.

"Postum is the greatest table drink of the times, in my humble estimation." Name given by Postum Co., Battle Creek, Mich.

Read the little book, "The Road to Wellville," in pkgs. "There's a reason."

Ever read the above letter? A new one appears from time to time. They are genuine, true, and full of human interest.

JERSEY CITY NABS INTERESTING THIEF

Blood Prints of a Finger on Broken Window Pane Correspond with His.

CALLED AN "ARSENE LUPIN"

Newark Also Wants Offender of That Description—Police of Both Towns Were Hunting Him.

The police of Jersey City have a small collection of black-handled potato knives. So have the Newark police. Now, while the Newark collection is larger, the Jersey City police have also in their possession a burglar whom they earnestly believe to be the pprson who has been visiting the Bergen section of Jersey City off and on for the last six weeks and making away with what he could find lying about the ground floors of some of the finest homes thereabout. The same person had been exasperating the residents and police of Newark.

This person always used the same method of entry. He would cut a screen, break a window pane, and step inside. After this display of burglarious ingenuity he would slip mysteriously away, generally leaving behind him, careless-like, the knife with which he had cut the screen. That is how the collection of potato knives come in.

Headquarters in Jersey City now shelters a rather sorry-looking individual, shabby and disconsolate, who, when pressed, furnished the police with half a dozen names—they could take their choice—and as many addresses. They chose Frank Goldstein, and pointing to him, said:

"This is the man of whom you have talked and read so much. Here before you is the 'Jersey City Arsène Lupin.' Behold the 'Bergen Kid-Glove Burglar.'"

It was Patrolman Hare of Capt. Toppin's baffled precinct who made the great capture. In the early hours of yesterday he was walking along Glenwood Avenue, near the Hudson Boulevard, when he spied a man running along as if in fear of pursuit. Hare questioned the man, and not liking the look of him, he "frisked" him, in that deft manner of his. A stout hunting knife, a pawn ticket, and an electric flash rewarded the cursory search. That was enough for Hare. He escorted him to the station.

"Here is the burglar," he said, repressing his emotion, and Capt. Toppin, figuratively speaking, fell on his neck.

Abel I. Brown is the Jersey City fingerprint expert. He was roused from his slumbers at an early hour, and after taking prints of the captive's fingers, he announced his conviction that this was the man who had entered the Bender home on Fairview Avenue nearly a month ago. That tell-tale mark on the pane of glass, which the police had been saving for just such a happy occasion, tallied with the one just taken. On the strength of this, they took the man before Judge Farmer, charged him with burglarizing the Bender premises, and held him for examination to-day. The same evidence identifies him with a man of an evil record, whose finger imprint is on file at Headquarters in New York.

Vigorously Goldstein denied the allegation. He confessed that he had done several terms in New York for burglary and attempted burglary, and he did not deny that he had come over to Jersey City the night before to do a bit of business along the same line. He was deeply grieved, however, that the police should accuse him of the string of burglaries that had made the Bergen section nervous. The charge displeased him and he denied it.

The "Bergen Arsène Lupin" has been very elusive for a long time. His specialty was table silver and raincoats and escapes. The number of burglaries in Jersey City alone that can be attributed to the one hand is variously estimated from ten to thirty-five, and the police have been looking sharp. Hare, when he made his capture yesterday, was in plain clothes and out for no other purpose.

Last week they almost had him. Two detectives, walking near the home of George T. Smith, on the Boulevard, heard the sound of breaking glass, and within a very few moments the reserves of the precinct were closing stealthily in on the residence of the Sullivan family. Just as they were ready to pounce, it became clear that the sound did not come from the Sullivan residence, but from that of Mr. Smith, and that the offender had discreetly taken to his heels.

Some weeks ago Capt. Toppin was very much irritated by the receipt of a letter purporting to come from the "Bergen Arsène Lupin." It was a very sarcastic note, but Toppin suspected that some one was having his little joke. Chief of Police Corbitt of Newark tells of a telephone message last month which warned him that his informant was planning a burglary that night on Broad Street. There was a burglary that night, and several others on other nights. The John F. Dryden home was one of those entered. That is how the elusive person became known as "Arsène Lupin." The man arrested yesterday morning had no kid gloves about him, "But what of that?" asks Jersey City. He might have forgotten to bring them.

WALTHAM WATCH

THE Waltham is America's pioneer watch. To day—here and abroad, it is recognized as the highest type of a time-piece. That is why—

"It's Time You Owned a Waltham"

Send for Descriptive Booklet
Waltham Watch Co. Waltham, Mass.

Hackett, Carhart & Co. INC. RETAIL
E. E. TURLINGTON, Vice-President

June Specials in Hackett, Carhart Clothes for Men

Here are extra values resulting from the reorganization and extension of this business.

Extra values right at the height of the season.

Extra values involving clothes of the sterling character that for over fifty years has made the name Hackett, Carhart synonymous with correct style, good tailoring and honest value.

$19.50
For Men's Suits
Values $25 and $28.

Presenting a very wide range of patterns, Blues of every good shade in fancy weaves, hairline stripes and plain serge weaves. Bluish mixtures and gray mixtures, tans and browns in plain and fancy weaves. Every garment tailored and designed for New York men to wear this season.

$24.50
For Men's Suits
Values $30 and $35.

Men who want very finest clothes can save $5.50 to $10.50 on any one of these exquisite suits. Fabrics from the world's best mills, tailoring of exceptional fineness and very high quality trimmings combined make these suits extraordinary values regularly at $30 and $35. Gray, tan, brown, blue and mixture effects in worsteds and cassimeres.

Two Broadway Stores:
265 Broadway
Near Chambers St.
841 Broadway
Corner 13th St.

New Harlem Store:
125th St. Near 3d Av.
Harlem Store Open Evenings

First Overnight Train to Chicago

An epoch-making page of railroad history was written when the New York Central Lines inaugurated in both directions, between New York and Chicago the daily service of the famous

20th CENTURY LIMITED

"The Train that Saves a Business Day"

This train has established a new standard of speed, comfort, convenience and luxury in railroad travel. It places two cities, geographically a thousand miles apart, in daily face-to-face communication, promoting closer and ever-increasing business relations between these two great trade centres of the country—New York and Chicago.

Lv. New York 4.00 p.m. Ar. Chicago 8.55 Next Morning
Lv. Chicago 2.30 p.m. Ar. New York 9.25 Next Morning

Ninth Anniversary

June 15th will be the Ninth Anniversary of the inauguration of the 20th Century Limited. On that date it will have made 6,574 trips for a total of 6,311,040 miles. The schedule has been maintained with a regularity only possible over a perfect roadbed and with equipment of the highest standard.

"Water Level Route"
You Can Sleep

NEW YORK CENTRAL LINES

Railroad and Pullman tickets will be delivered upon request by Special Messenger without extra charge.

New York 'Phone, 6310 Madison
Brooklyn 'Phone, 167 Main

E. J. O'HAYER
General East. Pass. Agent
1216 Broadway, New York

Dentistry.

¶ Decayed teeth are the port of entry for half the imperfections of the body.

¶ Disease germs lodge in tooth cavities and, through the throat, enter the system and often breed disease.

¶ If you have any dental work to be done, come to our Dental Parlors.

¶ You may have all dental work done without paying even a deposit; when the work is completed to your entire satisfaction you pay us.

¶ And then you get a written guarantee, and you know our guarantee is reliable.

¶ Consultation free.

Dental Parlors, 3rd Floor,
DR. TEPPER, Prop.

Bloomingdales'
Lex. to Third Ave., 59th to 60th St.

Watchung Ridge

For men with fair incomes and a longing for country life under the *right* conditions for both work and play.

Eight minutes from Bound Brook Station—less than an hour from New York.

May we send you our little book?

Watchung Ridge Co.,
604 Church St., Bound Brook, N. J.
41 Park Row, Dept B, New York City
Telephone 5900 Cortlandt.

FOR PICNICS

¶ No better advertisement than Sanitary Drinking Cups with your name and advertisement printed thereon.

CORLIES, MACY & CO.
ESTABLISHED 1857
STATIONERS
STORE: . . 40 John Street
FACTORY: . . 441 Pearl Street

INDISPENSABLE
Dr. MEYER'S
PURIFYING PLATE POWDER

The Ideal Cleanser for Artificial teeth; absolutely destroys all forms of mouth bacteria and disease producing germs. A clean plate fits better, keeps the mouth cool, sweet and wholesome and benefits general health.
For Sale by All Leading Druggists.

The Washburn-Crosby Company's famous Gold Medal Flour has all the bread, biscuit, cake, and pastry-making qualities of the finest wheat concentrated in it. It bakes more to the pound than other flour, saves money as well as the extra work and worry occasioned by the use of flour of less uniform quality. That is why knowing housewives always demand it.

ADVERTISEMENT.

THE NEW YORK JUVENILE ASYLUM is the oldest and largest, and until recently was the only Institution caring for Protestant boys committed by the Children's Court in this Judicial District.

The Children's Village at Dobbs Ferry with its 288 acres and 25 cottages is considered by experts one of the very best, if not the best, of its kind in the world. Here the physical, manual, intellectual and normal development of the inmates is carried on under the most favorable conditions. Potential viciousness and bad citizenship are transformed into sterling character and good citizenship.

This fine plant has been provided by private philanthropy, and is free from mortgage debt. It has no endowment. The City of New York pays an annual sum, which is not quite sufficient to meet the actual cost of maintenance and education, notwithstanding an economical administration. An appeal must, therefore, be made to the Protestant public of this City for contributions to meet an annually recurring deficit, and to supply needed working capital.

A distinguished Citizen, and former Mayor, of New York, who is particularly interested in providing an Endowment Fund, has generously agreed to duplicate each dollar contributed for this purpose, up to a total of $100,000, with the proviso, however, that $16,000 must be pledged by others on or before June Tenth, next.

The Directors regard the erection of additional cottages, a hospital, an industrial building, and an assembly hall, as especially necessary to enable the Institution to fulfill its obligations towards its wards, and increase its efficiency generally. And as the City will not, and cannot be expected to furnish funds for these buildings, it becomes necessary to appeal to private Citizens for the required amounts.

Citizens of New York are urged to aid this exceptionally worthy cause, by subscribing either towards the Endowment or towards the buildings.

Checks should be made payable to the New York Juvenile Asylum, and sent to 103 Park Avenue.

The Board of Directors of the New York Juvenile Asylum, CHARLES D. HILLES, President.

4,000 WHITE WINGS MARCH IN THE RAIN

Mayor and Commissioner Edwards, Under a Canopy, Review Them in Madison Sq.

A GREAT CROWD TURNS OUT

Applause When the Chariots Pass for the Horse That Won a Gold Medal in the Work Horse Parade.

When the Department of Street Cleaning put the line "Regardless of Weather" in the announcement for its annual parade yesterday afternoon, it doubtless believed that the elements would relent after two days of rain. But the water began to come down shortly before the parade started and continued to fall all the way through it. At times it poured, at other times it merely drizzled, but all who attended the parade, and they were a great many, will testify that it rained.

There was a big crowd out to see Commissioner Edwards's 4,000 men march. The reviewing stand in Madison Square was packed. A small part of this stand, which was covered, was given over to special guests, including the Mayor. The opposite side of the avenue also was crowded. Most of those who came were armed with umbrellas.

Of course the men who marched could not carry umbrellas, and they were thoroughly drenched. Nevertheless they marched with as much spirit as if it were the sunniest day in the record of the New York calendar.

Just as the clock in the Metropolitan Tower sounded the quarter before three the Mayor drove up in an automobile with Commissioner Edwards, surrounded by a special police guard formed of a portion of the traffic squad, one of whom carried a banner designating that the Mayor occupied the automobile, which was entirely covered, and which offered the crowd no glimpse of the occupants. The Mayor got a hearty welcome, although he was nearly an hour late. The automobile was driven as closely as possible to the reviewing stand, and with the aid of umbrellas the Mayor and Commissioner Edwards got under the friendly shelter of the canopy.

In the meantime men with moving-picture machines and cameras were busy in front of the stand, dodging about to get the best views. The signal was at once given for the parade to begin to pass, and so the line which had marched down Fifth Avenue from Fifty-fifth Street and had been halted at about Twenty-seventh Street awaiting the Mayor's arrival, started down. It took just an hour in passing.

William Robbins, General Superintendent of the street cleaning force, in an automobile, immediately followed Traffic Squad C, which led the procession, and then the street cleaning forces of the Bronx marched by. These were followed by the Brooklyn men and finally by the Manhattan forces. The divisions were announced on placards which were posted opposite the grandstand.

First in each division were double rows of men in white, commanded by a Sergeant, and then came three or four rows of garbage chariots, which, with their bright pink bodies, blazoned with their numbers, their red wheels, and their fine horses, presented a very good appearance. The driver stood inside his car, exactly like a Roman charioteer.

There were 4,000 men in line, about a thousand horses, and twenty-one bands. All the brigades were precisely similar, except in size, but there were occasional incidents to mark the progress of the parade. When Teddy, the winner of the gold medal in the work-horse parade, passed, he was applauded so vociferously that he took fright and lurched forward. Several of the division superintendents in the line were applauded to the echo.

At one time a small boy was heard to shout "Papa" from the grandstand, and finally was rewarded with a look and a smile. One of the charioteers carried a bouquet of flowers in one hand, while he held the reins with the other, until he reached the grandstand, when the jeers of the crowd caused him to drop the flowers into the body of the car.

One division had arranged a miniature car, exactly like the larger ones, pulled by a Shetland pony. The car was driven by a very small boy in a street cleaner's brown suit who saluted the Mayor with gusto.

One squad of charioteers was composed entirely of negroes. At the end of the line were all sorts of street-cleaning contrivances and devices, which looked like nothing but various farming machines—masses of wheels, brooms, and rakes. There were a few water tanks.

The parade was excellently handled by the policemen at hand on every side. William Carroll was the drill master of the men. William Stackpole, one of the Superintendents of the department, was in charge of the grandstand.

One of the features of the parade was the men of the department in the active duty of cleaning the street during its progress.

A PRIZE FOR EACH BOROUGH.

Street Cleaners Crowd Hippodrome and Cheer Gaynor and Edwards.

More than 6,000 of the street cleaners met in the Hippodrome last night to hear speeches by Mayor Gaynor, Commissioner Edwards, and others, and to hear the announcements of the prizes won in the parade. Many who were not members of the department applied for admission, but no seats were on sale. Souvenir sellers disposed of hundreds of miniature brooms and shovels outside, many of the cleaners entering the theatre with their coats adorned with the souvenirs. After the speeches and announcements there was a long programme of vaudeville acts.

Col. Daniel Appleton, Chairman of the Board of Judges of the parade, said he had reviewed the parade with military delight. He announced the prizes as follows: A bronze shield to the Department of the Bronx for the best marching appearance; a banner to the Department of Manhattan for the best presentation of sweepers, and a banner to the Department of Brooklyn for the best general appearance of drivers and carts. Charles Snyder, the member of the Brooklyn Department who saved the life of a little girl near Coney Island last Summer, got a special gold medal for heroism.

"I wish especially to commend the First Division of District 12 and Stable 1 of the Bronx," Col. Appleton said, "for the distinction of the folding and care of the canvas, which did not seem to be tacked to the carts, the judges feeling that damage to the canvas must result from the practice of tacking them in place, as noticed in most of the other divisions. Honorable mention is also made of the splendid marching of Eleventh Division of District 11 of Manhattan, which, in this respect, excelled all the divisions in the line of parade."

Commissioner Edwards was received with round and round of applause. He could not make himself heard for many minutes. He said that the purpose of the evening was not to exploit those in the audience as members of the department or himself as Commissioner. "I believe in you; I trust you believe in me, and we must all believe in the City of New York," he said. When he introduced Mayor Gaynor, flags, of which each man had one or two, waved tempestuously, and there were boisterous but complimentary shouts from all the galleries.

"We're glad Big Bill saved your life," shouted one man with enthusiasm and sincerity.

The Mayor said that he was not wont to talk much, and said that it was his conviction that those who talked much did not accomplish much. "We hear now and then from your Commissioner," he said, "but he has a right to talk, for he speaks for you all.

"I came here as Mayor to show you that I heartily appreciate the work done by you for the city. As I saw you pass to-day I could not help feeling proud of such a body of men. You compare favorably with the police force, and they are thought to be unexcelled. All the citizens were proud of you. We are all servants of the city, I as Mayor, and 'Big Bill,' as you call him, as Street Cleaning Commissioner, and all of you are just as honorable employes as long as you do your duty well.

"I think you are entitled to a night off once in a while. As for the shift from day cleaning to night cleaning, as proposed by the Commissioner, I am well aware that the change does not sound pleasant, but I am sure you will all do the best you can, and that the Commissioner means only for the best of your interests and those of the city. You will do your duty for the benefit of the city. We are all workinug together, no matter what newspapers or anybody else may say, and we intend to do our duty as best we can, isn't that it?"

Other speakers were Job E. Hedges and Dudley Field Malone, Assistant Corporation Counsel. After the formal speeches and presentations were over, Mayor Gaynor and Commissioner Edwards retired to one of the boxes and viewed the vaudeville performance.

OHIO GARMENT MEN OUT.

Manufacturers Assert Strike Was Fostered by New York Leaders.

CLEVELAND, Ohio, June 7.—The outlook to-night is that the fight between the union garment workers of Cleveland, who struck to-day, and the manufacturers will be a long and bitter struggle with a National aspect, as the workers will have the moral and financial support of the International Garment Workers' Union, and it is claimed outside manufacturers will give like support to the manufacturers of Cleveland.

The strike leaders assert that over 5,000 workers, or 95 per cent. of the garment workers of the city, joined in the strike, including several hundred non-union workers. The manufacturers' association claim that not over 4,000 are out.

The strikers' demands include the following:

> That working hours be limited to fifty per week, with no Saturday afternoon or Sunday work; that there be not more than two hours overtime a day, with double time for overtime by week workers; that there shall be no charge for machines, silk or cotton; that inside contracting and sub-contracting is prohibited; that no operator or tailor be allowed more than one helper; that overtime contracts be prohibited except with foremen, designers, and pattern graders; that the price list be conspicuously displayed, and all prices adjusted by a joint committee, selected by the shop employes, the outside contractors, and a representative of the firm.

The strikers have adopted a policy of being orderly in everything.

President Schwarz of the Manufacturers' Association says the strike was fostered by union leaders from New York, who "wanted a strike here to bolster up the result of the recent strike in New York."

DIES BY PARENTS' GRAVES

J. A. McLaughlin Takes Poison in Arlington Cemetery.

WASHINGTON, June 7.—J. A. McLaughlin of Morrisville, Va., took poison yesterday in Arlington Cemetery as he lay between the graves of his father and mother. Later his body was found by a cemetery employe.

A note found on the body indicated his purpose to commit suicide. His father was Lieut. J. B. McLaughlin, U. S. A.

President Taft in Brooklyn.

President Taft is coming to Brooklyn to-day to be the guest of Representative Calder, the only Republican in the Greater New York delegation in the House of Representatives. He will review the parade of the Brooklyn Sunday school children, hold receptions at the Hanover Club and the Union League Club, witness a lacrosse game at the Crescent Athletic Club, and steam over from Brooklyn up the North River to Fiftieth Street, Manhattan, on a revenue cutter.

Call for Flag Day on June 14.

The Board of Managers of the Empire State Society, Sons of the American Revolution, sent out notices yesterday reminding the public that Wednesday, June 14, will be the one hundred and thirty-fourth anniversary of the adoption of the Stars and Stripes as the flag of the United States, and requesting that all patriotic citizens and business men hoist their flags on that day.

CUSTOMS MEN RAID A SHIP FOR OPIUM

Have a Battle on the Roseric and Arrest Three Chinese for Smuggling.

KNIVES AND PISTOLS IN FIGHT.

Sleeping Chinamen Routed Out and Inspectors Find Tins of Opium Under Their Berths.

Revolvers and knives were used in a battle on the British freighter Roseric between a raiding squad of customs inspectors and the Chinese crew. The fight ended in the route of the crew and the capture of three prisoners and about $1,000 worth of opium. The Chinamen were taken before United States Commissioner Morley in Brooklyn yesterday and held without bail for the Grand Jury.

The Roseric got to Bush Stores, South Brooklyn, from the Far East on May 23. She carries a crew of forty Chinamen, and from the moment she rubbed a rusty side along the pier she had been under the surveillance of customs officials. The men on guard became convinced that the crew had opium hidden aboard.

Deputy Surveyor Edward Noorwood led a party of inspectors to the Roseric late on Tuesday night. Their entrance into the sleeping quarters of the vessel was not opposed. Three Chinamen who were sleeping were routed out and then the inspectors began searching the bunks. The finding of several tins of opium under an old mattress set the crew to chattering.

Word passed rapidly through the ship, and when the customs officers reached the deck they found the Chinamen organized to meet them, and armed with iron bars, cleavers, clubs, and other weapons. There were four inspectors besides Noorwood, and as they gained the deck the crew closed in on them. One Chinaman attempted to strike Noorwood with an iron bar. Noorwood grappled with him while other inspectors fought to keep the others from attacking Noorwood from behind. Inspector Walter Murphy drew his revolver and fired a shot in the air. This caused the crew to fall back and brought the police.

Capt. Shotten refused to produce the three men wanted as ring leaders in the smuggling plot. The customs officials, reinforced by the police, succeeded after another fight in rounding up the men wanted and getting them ashore. Noorwood is in charge of the work of stopping opium smuggling at this port.

WARNS OREGON LAND BUYERS

Chamberlain Says Many Acres Speculators Advertise Are Not Open.

WASHINGTON, June 7.—A warning against speculation in the 2,000,000 acres of valuable land in Oregon involved in the controversy between the United States and the Oregon & California Railroad Company was sounded in the Senate to-day by Senator Chamberlain.

The Senator said that speculators were advertising special privileges and opportunities. The land, he declared, is not subject to such dealings, and is not yet even subject to entry.

FRUIT AUCTION FOR CHARITY

Those Who Gave Remained to Buy and Give Again.

Through an auction sale of California oranges, Porto Rico pineapples, grapefruit, and apples at the Fruit Auction Company's store, 204 Franklin Street, yesterday afternoon the Hebrew Sheltering Guardian Society became richer by nearly $1,800, and several New York institutions richer by donations of fruit. The society, whose home holding 1,000 children is at Broadway and 150th Street, is spending several hundred thousand dollars putting up a big plant, on the cottage plan, at Pleasantville, and needs $200,000 now to go on with the work.

L. J. Lippman originated the idea of the auction. S. S. Rosenstamm, one of the Directors of the society, of which Adolph Lewisohn is President, made an address yesterday telling about the work and thanking the fruit men who first donated the fruit and then bought it.

The fruit was on exhibition on the main floor of the store, and pictures on the walls showed the work that is going on for the new home. The auction followed one of the regular auctions of the day. There was exciting bidding and hoorays and applause when a man bought a lot of oranges and had them resold again or sent them to the children belonging to the society, or some other institution.

The prices varied according to the enthusiasm of the bidder. Every generous bid and the name of every institution in which some one was interested got a round of applause.

The Sheltering Guardian Society's home received much of the fruit, but a variety of other institutions are to receive boxes. One man who bought ten boxes of oranges said: "Send the whole bunch to the Roman Catholic Orphan Asylum."

"I have only one thing to say," said the auctioneer in opening the sale: "'The Lord loveth a cheerful giver.'"

SEEK MURDER CLUES IN PARK.

Arsenal Police Dig in the Rain by the Lake Shore.

Capt. Carson of the Arsenal Station and several of his men spent a little time yesterday in the rain disturbing the soil around a clump of rocks on the side of a hill on the north shore of the Fifty-ninth Street lake in Central Park looking for clues of a possible murder, first suggested by the stories of several small boys. On Tuesday the father of 13-year-old William J. Clark of 139 West Sixty-second Street, sent the boy to the police station with a dagger that he and several of his companions had found while playing about the hill in the park.

Capt. Carson has heard the stories of little boys before, but Willie was so impressed with the idea that the body of a murdered man would be found buried in the soil of a crevice where the dagger was found that the Captain decided, reluctantly looking at the sky, that he had better not "pass it up."

So his patrolmen spent a few hours early yesterday morning, continuing the two hours' search that nighttime had interrupted the day before. The net result of yesterday's search was a wetting for four policemen and a Captain.

Surrogate Does Not Uphold Charge.

No papers have yet been filed in the prospective suit by La Salle Hayden, nephew of the late Julius Henry Caryl of Yonkers, to set aside the latter's will, which bequeaths the whole of his extensive estate, including the rare Napoleonic collection, to the widow, Eliza Jumel Caryl. In the report of Surrogate Frank V. Millard of Westchester County, which was submitted with the will when probated, the charge of undue influence, as charged by the nephew, is not upheld. Frederick C. Tanner of 1 Madison Avenue is attorney for Mrs. Caryl, and Charles Maitland Beattie of 116 Nassau Street is attorney for Hayden.

Juvenile Asylum Appeals.

A distinguished citizen of New York has offered $50,000 to the New York Juvenile Asylum as an endowment fund upon condition that an equal sum be contributed by others, $16,000 of the total amount to be pledged on or before June 10. As only three days remain in which to take advantage of this offer, the Directors of the institution earnestly appeal for contributions. Additional cottages, a hospital, and other buildings are greatly needed. Checks may be made payable to the New York Juvenile Asylum, and sent to the institution's office, 103 Park Avenue.

Quaker Gray Suits
A New Brill Special
at $15

Distinctly remarkable even among Brill Special $15 suits for men and young men. It's a new shade of gray, and, next to blue serge, one of this season's most popular colors.

The fabric is an all-wool flannel serge; thoroughly well tailored models, half and quarter lined. The Quaker Gray is by no means a $15 suit. That is merely the Brill price for it.

Brill Special $15 suits, of blue serge; blue-on-blue; oxford-blue, browns and tans in a variety of models.

Brill Brothers

BROADWAY at 49th Street. 279 BROADWAY, near Chambers St.
47 CORTLANDT ST., near Greenwich. 125th STREET, at 3d Ave.
UNION SQUARE, 14th Street, West of Broadway.

J. M. Gidding & Co.
564-566 and 568 Fifth Avenue. 46th and 47th Sts.

Semi-Annual Clearance

Blouses and Waists at $7.50

Hand-made of voile and batiste, in real lace-trimmed and hand-embroidered effects. Values to $18.50.

Street and Dress Hats at $12.50
Values to $40

Tailor-made Suits at $29
Values to $75

Touring and Utility Coats at $35
Values to $85

There still remain *exceptional values* in Wraps and Mantles *at $25 to $95*—formerly to $145; Voile and Linen Dresses *at $22.50*—values to $45; French Lingerie Gowns at *$32 to $85*—formerly to $150.

Strip The Car

Take off the body--take off the hood--take off all of the fittings and all of the trimmings—get down into the *frame* where only *facts* and *figures count*, and *there* learn the actualities of the Car you intend to purchase.

Elegant Upholstery and Mahogany Finish are all right in their place—necessary, of course, and *part of Moon Quality*, but they won't climb a hill—won't keep down the up-keep expense, nor give the lasting, dependable *service* that is the *one important feature* in the purchase of *YOUR* Motor Car.

MOON

Our big BOOK OF CHARTS, comparing all Automobiles, is FREE.

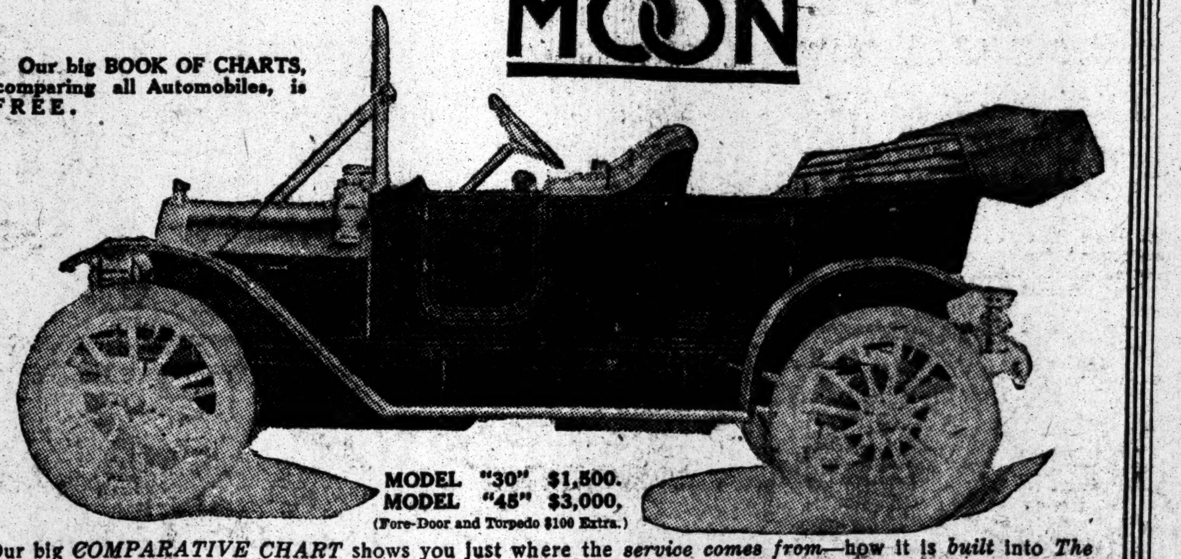

MODEL "30" $1,500.
MODEL "45" $3,000.
(Fore-Door and Torpedo $100 Extra.)

Our big *COMPARATIVE CHART* shows you just where the *service comes from*—how it is *built* into *The Moon*, and how among motor cars the Moon is as *good* as the *best*, and *better* than *most*. Your copy of this big book of Motor Facts is ready *today*. Write or call for it *now*.

Moon Motor Car Company of N. Y., 237 WEST 58th STREET.
FACTORY ST. LOUIS, U. S. A.

Lord & Taylor
Founded 1826

Special June Sales

Muslin Underwear

Gowns
98c, $1.25, 1.95, 2.95, 3.45

Combinations
98c, $1.25, 1.95, 2.50, 2.95

Skirts
$1.25, 2.50, 2.95, 3.45, 3.95

Chemises 98c, $1.25, 1.95

Silk Petticoats

In Messaline, black, colored, and black and white stripe
$3.95 & 5.95

Princess Slips
In India and Messaline Silk
$4.95 & 5.95

Corsets

Augustine Corsets
In fine Batiste, medium bust, long hips and back,
98c—Value $2.00

"Triple Life" Augustine Corsets
(Guaranteed for six months.)
In Coutil, medium long waist, straight high effect, long over hips and back. Sizes 18 to 30.
$1.95—Value $3.00

Medium low bust, long straight hips, boned with strong walohn. Sizes 18 to 26.
$2.50—Value $4.50

House Gowns and Negligees

White Figured Swiss—fitted model, large sailor collar of eyelet embroidery, ribbon and lace trimmed	*$6.95*
White Lawn—allover embroidery bodice and flounce, kimono sleeve	*$8.75*
Voile—Empire model, cluny lace and ribbon trimmed	*$7.50*
Dotted Lawn—flowered border, sailor collar, flowing sleeve	*$1.95*

Kimonos

Jap. Silk—brocade border, fastened at side	*$5.95*
Dotted Silk Mull or Plain Silk, ribbon trimmed	*$3.85*
Fancy Crepe—Empire or fitted models, satin trimmed,	*$1.95, 2.50, 2.75*

Dressing Sacques

Flowered Lawn	*65c & 75c*
Dotted Swiss or Lawn	*98c*

House Dresses
In Chambray, Percale, Lawn—high and low neck, plain and embroidery trimmed.
$1.75, 2.25, 2.95, 3.95, 5.45

Lingerie Waists

A large and varied assortment
Lawns, Batistes, Voiles and Marquisettes
High and low neck—white and color trimmed,
$1.95, 2.95, 3.95, 4.95, 6.95, 7.95

Odd Fine Waists
Imported and domestic—hand embroidered in white or color, trimmed with fine laces, at Greatly Reduced Prices
$5.95 to 25.00
Values to $40.00

Women's Sweaters
In plain and fancy weaves; high or V neck—white, gray and tan.
$3.50, 4.50 & 6.50

Broadway & 20th St.; 5th Ave.; 19th St.

NEW JERSEY CENTRAL

THE ONLY DOWNTOWN LINE

operating hourly Fast Solid Vestibuled Trains from the business centre of New York, to

Philadelphia

direct from Jersey City, without change or transfer.

THE FASTEST LINE

1 HOUR & 50 MINUTE TRAINS

8 A. M. to 6 P. M. Other fast trains 7 A. M., 7, 8, 9, 10 P. M., and midnight, with sleepers.

A TRAIN EVERY HOUR ON THE HOUR

From the Foot of Liberty Street. Ten Minutes of the Hour from West 23d Street.

Dining Car Service of Notable Excellence at Dining Hours.

HARD COAL.
NO SMOKE.
NO TUNNELS.

YOUR WATCH IS YOUR TIME TABLE

The Coward Shoe

REG. U. S. PAT. OFF.

A Shoe To Steady Children's Ankles

Turned and strained ankles usually come from a structural weakness of the arch.

This trouble is safely remedied by this specially designed COWARD SHOE.

Strain on the arch and ankle is relieved by the extension heel, and "flat-foot" prevented.

The broad "Good Sense" toe gives the *natural* tread, so necessary to the health of growing feet.

Coward Arch Support Shoe, and Coward Extension Heel, have been made by James S. Coward in his Custom Department for over 30 yrs.

SOLD NOWHERE ELSE
JAMES S. COWARD
264-274 Greenwich St., N. Y.
(NEAR WARREN STREET)

Mail Orders Filled | Send for Catalogue

Firmly fixed, unvarying quality "sticks out" plainly in the

TRADE Emperor MARK

GOLD LABEL SHIRT

Exclusive patterns, Fadeless fabrics—and a perfect fit. Even the buttons are of best quality—unbreakable pearl.

EMPEROR RED LABEL SHIRTS $1.50 UP

Phillips-Jones Co., 502-504 Broadway, N. Y.

Cool your blood—quench your thirst—preserve your health—drink

ROSE'S LIME JUICE

The best summer beverage. A tonic for the stomach; a bracer for the nerves; a refresher for the whole system. A tablespoonful in a glass of water, with or without sugar, is a most soothing drink in hot weather. Sharp, snappy, pleasing to the taste.

Importers,
James P. Smith & Co., New York.
At Fountains, Druggists, and Grocers.

BENCH SHOW ENDS WITHOUT A CHAMPION

Mineola Judges Eliminate Feature of Awards—Society Again at Ringside.

The ninth annual dog show of the Ladies' Kennel Association of America came to a close yesterday at Mineola, after two of the most trying days experienced by a bench show. The exhibition opened on Tuesday under unpleasant conditions brought about by the heavy rain, but it was hoped that fair weather would favor the final day. But rain fell all the afternoon, and the judging was again confined to tents, which were damp and soggy. The walks and roads were nearly ankle-deep in mud.

Even with such a handicap all the events, with the exception of the unclassified specials, were judged, and the crowds about the tents, made up largely of society folks, lingered until the final decisions were rendered.

Mrs. Nicholas Longworth, accompanied by Capt. H. H. Wilson of the British polo team, were among the many persons who sat in the large tent and watched the work of the judges with interest. The party arrived at the fair grounds at 3 o'clock. Mrs. Longworth, attired in a heavy brown-checked motor coat and brown straw hat with velvet ribbon to match, entered the main tent and occupied a seat at the ringside. Lady Sybil Grey of Canada was another distinguished spectator at the ringside.

The inability of the management to have the unclassified specials judged was a disappointment. This left one of the most important decisions of a bench show to go by the boards. Chief honors of dog fanciers, however, seemed to be centred in Mrs. C. M. Hamilton's Champion Florence Blunder, and John F. Collins's bulldog Champion Moston Gladiator, which secured the blue on Tuesday over Mrs. Hamilton's Mackworth Bertie, with Moston Gladiator the favorite. Summary of the awards:

Bull Terriers, Winners' Classes, Dogs.—Won by Glenmere Kennels' Glenmere Goshen; Mrs. W. B. Blackwell's Cold Steel, reserve. Bitches—Won by Glenmere Kennels' Glenmere Channel Queen; Glenmere Kennels' Champion Glenmere Belle, reserve.

Toy Bull Terriers, (Not Exceeding 12 Pounds,) Winners' Classes, Dogs and Bitches.—Won by T. Lynch's Fort Lee Queenie; T. Lynch's Elm Court Little Flyer, reserve.

Fox Terriers, (Smooth,) Winners' Classes, Dogs.—Won by Sabine Kennels' Sabino Replica; Sabine Kennels' Sabine Resultant, reserve. Bitches—Won by Sabine Kennels' Sabine Forever; W. Rutherfurd's Warren Replica, reserve.

Fox Terriers, (Wire Haired,) Winners' Classes, Dogs—Won by C. W. Keyes's Champion Endcliff Corn Cob; J. G. Bates's Fox Hill's Saracen, reserve. Bitches—Won by D. E. Lynn's Lynnfield Mary Jane; Mrs. J. F. Frothingham's Champion Gradmira, reserve.

Irish Terriers, Winners' Classes, Dogs—Won by J. R. Thorndike's Thorncroft Marksman; J. G. Bates's Blarney Authority, reserve. Bitches—Won by A. Albright's Baughfell Peggy; J. R. Thorndike's Thorncroft Kinswoman, reserve.

Dandie Dinmont Terriers, Winners' Classes, Dogs.—Won by Killearn Kennels' Killearn Kiltie; Killearn Kennels' Killearn Hawick Masher, reserve. Bitches—Won by Potford Kennels' Buccleuch Rose; Killearn Kennels' Killearn Snowdrop, resirve.

Manchester Terriers, (Black and Tan,) Winners' Classes, Dogs—Won by Mrs. F. H. Addyman's Leader; J. Kohlbrenner's River Belle, reserve.

Schipperkes, Winners' Classes, Dogs—Won by T. Denny's Champion Tar; T. Denny's Hans, reserve. Bitches—Won by T. Denny's Flyette; Imna Kennels' Imna Black Pattie, reserve.

Pomeranians, Winners' Classes, Dogs.—Won by Mrs. D. B. Champion's Firefly; Mrs. C. S. Allard's Pomland Dainty Nigger, reserve. Bitches—Won by Mrs. H. Carter's Delilah; Mrs. R. F. Mayhew's Fox Hills Connie, reserve.

American Foxhounds, Winners' Classes, Dogs and Bitches.—Won by Mrs. B. F. Lewis's Champion Lansdowne Ontario; W. Mullon's Jessie, reserve.

Chow Chows, Winners' Classes, Dogs.—Won by Mrs. C. M. Busch's Champion Wu; Puddington Farm's Hildewell Pooh Bah, reserve. Bitches—Won by Miss Hilda Holmes's Chinese Lotus; Green Acre Kennels' Hassa-Ci, reserve.

Scottish Terriers, Winners' Classes, Dogs.—Won by Walescott Kennels' Champion Invader; A. H. Stewart's Clonmel Braw Laddie, reserve. Bitches—Won by Newcastle Kennels' Newcastle Flashlight; Balgownie Kennels' Champion Gwynedd Lassie, reserve.

Bloodhounds, Winners' Classes, Dogs.—Won by Windholme Kennels' Windholme's Prisoner. Bitches—Won by Miss A. L. Bonham's Knox's Keepsake.

Scottish Deerhounds, Winners' Classes, Dogs.—Won by Midlothian Kennels' Champion Matchless of Midlothian; Midlothian Kennels' Midlothian Medalist, reserve. Bitches—Won by Midlothian Kennels' Champion Mistress of Midlothian; Midlothian Kennels' Midlothian Mirthful, reserve.

Greyhounds, Winners' Classes, Dogs.—Won by B. F. Lewis's Champion Lansdowne Coldstream; Killearn Kennels' Killearn Dagg, reserve. Bitches—Won by Killearn Kennels' Killearn Rockabout; B. F. Lewis's Champion Lansdowne Treyew Queen, reserve.

Clumber Spaniels, Winners' Classes, Dogs.—Won by G. R. Preston's Westward Ho. Bitches—Won by G. R. Preston's Nell of St. Mary's.

Field Spaniels, Winners' Classes, Dogs.—Won by Brookside Kennels' Brookside Lonnie. Bitches—Won by J. C. Weeks's Champion Merry Widow.

Cocker Spaniels, (Black,) Winners' Classes, Dogs.—Won by Mepal Kennel's Mepal's Omi; Daffodil Farm's Kemah, reserve. Bitches—Won by Daffodil Farm's Oanita; Mepal Kennel's Mepal's Ailsa, reserve.

Cocker Spaniels, (Other Than Black,) Winners' Classes, Dogs.—Won by Mepal Kennel's Idahurst Blau; Daffodil Farm's Red Saunders, reserve. Bitches—Won by Mepal Kennel's Mepal's [illegible]; Daffodil Farm's Barbetta, reserve.

Dachshunds, Winners' Classes, Dogs.—Won by Windholme Kennels' Champion Mannie M.; Windholme Kennels' Bond von Lichtenstein, reserve. Bitches—Won by Windholme Kennels' Helga M.; Windholme Kennels' Fille West End, reserve.

Whippets, Winners' Classes, Dogs and Bitches.—Won by Mrs. B. F. Lewis's Lansdowne Venus.

French Bulldogs, Winners' Classes, Dogs.—Won by Miss May Winthrop's Hunk's [illegible]; Miss B. S. Andrews's Apache, reserve. Bitches—Won by Mrs. H. Higgins's Vixen; George W. Lederer's Madam Sherry, reserve.

West Highland White Terriers, Winners' Classes, Dogs.—Won by Mrs. A. Alexander's Argyle; Mrs. A. H. Higginson's Champion Dazzler Sands, reserve. Bitches—Won by Mrs. C. B. Harmon's White Crystal; Firenze Kennels' Firenze Rosebud, reserve.

Welsh Terriers, Winners' Classes, Dogs.—Won by F. D. Lord, Jr.'s Champion Landore Foy; F. D. Lord, Jr.'s Champion Longmynd [illegible]. Bitches—Won by B. and G. de Coppet's Champion Windmere Captive; B. and G. de Coppet's Windmere Winsome, reserve.

Pekingese, Winners' Classes, Dogs.—Won by Mrs. E. B. Harby's Nowanta Min-Chi; [illegible] Tai-Tai, reserve. Bitches—Won by Dr. H. W. Haskell's [illegible]; Mrs. E. E. Allard's Ha Sing Wong, reserve.

Yorkshire Terriers, Winners' Classes, Dogs and Bitches.—Won by Mrs. E. Battersby's Hullard Blau; Mrs. E. Battersby's Little Shannon, Jr., reserve.

Maltese Terriers, Winners' Classes, Dogs and Bitches.—Won by Miss K. Stinzing's Little Prince.

Griffons, Winners' Classes, Dogs.—Won by Miss E. E. Bruner's Copthorne Cockney; J. Hansen's Sonki, reserve. Bitches—Won by Mrs. T. C. Wiederseim's Copthorne Mirelle; J. Hansen's Belgian Lakmee, reserve.

Miscellaneous, Open, Dogs and Bitches.—Won by Miss M. Shanawald's Fritz; William W. Week's Carlos, reserve.

Variety Classes, Sporting Dogs and Bitches.—Won by A. Albright, Jr.'s, Mallwyd Ned; R. Belmont's Lansdowne Jeff, second; Middlesex Hunt's Wagtail, third; Brookside Kennels' Brookside Sonnie, fourth.

Non-Sporting Dogs and Bitches.—Won by Mrs. C. M. Hamilton's Khartoum; Mrs. Tyler Morse's Endcliffe Majestic, second; Miss B. S. Andrews's Apache, third; Oak Hill Kennels' Billesley Blue Blossom, fourth.

Terriers, (And Breed Except Toys,) Dogs and Bitches.—Won by Sabine Kennels' Sabine Forever; A. Albright, Jr.'s, King Oorang, second; Glenmere Kennels' Glenmere Goshen, third.

Toys, (Any Breed, Champions Barred,) Dogs and Bitches.—Won by Mrs. M. E. Harby's Nowata Min Chi; Miss D. B. Champion's Fire Fly, second; Mrs. J. R. Taylor's Ready Money, third; Miss E. E. Bruner's Copthorne Cockney, fourth.

UNITED HUNTS' RACING

Long Island Social Colony Will Attend Events on Turf at Belmont Terminal.

With the second international polo game postponed until to-morrow Long Island society will flock to Belmont Terminal, opposite Belmont Park to-day for the first day of the Spring racing under the auspices of the United Hunts Racing Association.

Seven races will be contested, the chief of which will be for the Mounted Service Cup, military officers to ride about two miles on the flat. Sixteen entries have been received for the event, and it is expected that several United States Army officers will ride. Gen. Grant, Commander of the Department of the East, will be one of the stewards of the racing, and both the English and American polo teams competing for the Westchester Cup will be guests of the United Hunts Racing Association. Special trains will be run from the Pennsylvania Station in this city and Flatbush Avenue Station in Brooklyn. The first race will be called at 2:30 o'clock. The entries:

Hollis Plate, 3-year-olds and up; about one mile flat—Nosegay, 109; Faultless, 118; Sam Matthews, 108; O'Em, 116; Endymion, 120; The Rascal, 105; Cu Bon, 105; Lampblack, 97; Left, 115; Simple Honours, 117; John A. Munro, 127; Meno, 112; Eileen Aroon, 95; O. U. Kid, 115.

Essex Hunt Handicap Steeplechase, Bona Fide Hunters; about three miles over a post and rail course—Magnell, 148; Felix Isman, 135; Essex B., 156; Carmen, 160; Battleta, 145; Frank Stagg, 156; Stripling, 152; Dolly Spanker, 155; Marmion, 146; Maple Leaf, 164; Diana, 170; Tyosa, 154; Butwell, 150; Nuit Blanche, 151.

Hempstead Open Steeplechase; handicap; about two miles, over a brush course—Dinna Ken, 160; O. K., 140; Supplement, 134; Gold Plate, 150; Hylda, 158; Bishop, 144; Leopardstown, 133; Waterspeed, 155; Ontario, 152; Carmagnole, 130; Speculator, 134; Gun Cotton, 142; Rolando, 138.

Mounted Service Cup, Army Officers; about two miles on the flat—Tampico, 167; Knight of Elway, 162; Dainy, 162; Toney Lass, 160; Timberloss, 162; Rosemont, 162; St. Angelo, 162; Virginia, 160; Matabon, 162; Great Kahn, 162; Metaphor, 170; Colored Lady, 160; May Lee, 165; Atha, 162; Hal Day, 162; Emma Holle, 160.

Committee Steeplechase Cup, Qualified Hunters, About Two Miles Over a Brush Course.—Alex Monroe, 159; Mystic Light, 159; Herculoid, 159; Web Carter, 167; Alice Carneel, 157; Gold Plate, 155; Silver Ball, 157; Battleta, 153; Frank Stagg, 155; Yama Christy, 159; Highbridge, 155; Macedonian, 157; Ben Shaw, 152; Parson Kelly, 159; Far West, 159.

Galloway Handicap, About Six Furlongs on the Flat.—Culvert, 148; Intrigue II., 138; Emma Holle, 148; Nattie Bumppo, 159; The Thief, 150; Norwood, 143; Sir Gaze, 151; Briareus, 143; Booker Red, 168; Jack Cade, 142.

Members' Plate, Hacks and Hunters, About One and a Quarter Miles on the Flat.—Grand Vedette, 165; Hudson B., 147; Royal Vane, 157; Far West, 157; Supplement, 147; Rose F., 150; Frank Stagg, 152; Battleta, 148; Mystic Light, 152; Punch, 155; Prince Pro Tem, 152; Raymond, 152; Pepvince, 150; Joe Lett, 150; Leftover, 155; Smug, 152; Nuit Blanche, 150; Meno, 152.

Naushon Runs a Fast Mile.

MONTREAL, June 7.—R. T. Wilson's colt Naushon hung up a new Canadian record for the mile to-day, when he did the distance in 1:37 4-5, defeating Hildreth's Zeus in handy fashion and cutting a fifth of a second from the record of 1:38, made by August Belmont's Whisk the day before. Zeus was an odds-on favorite. Another Hildreth entry, Rose Queen, started at 1 to 2 in the last race, but was beaten in a rousing finish by Hugh Penny's King Avondale.

West Point in Tennis.

West Point lawn tennis players have joined the Hudson River Lawn Tennis Association, and for the first time experts with the racquet from the United States Military Academy will be represented in championship tournaments at the coming meeting of the association scheduled for the courts of the Dunwoodie Country Club of Yonkers, beginning Saturday, July 8. At a meeting of the association officials, presided over by J. Alexander Delmar, Chairman of the committee, held yesterday, it was said, that the association, one of the oldest in the country, has increased in membership to thirteen clubs. The Colonial Tennis Club of Kingston-on-the-Hudson will probably be elected to membership before the deciding of the championship, as may one or two other organizations. The officers of the association for the coming year are: Henry I. Burdick, Park Hill Country Club, President; Homer Guernsey, Poughkeepsie Lawn Tennis Club, Vice President, and J. Alexander Delmar, Dunwoodie Country Club, Secretary and Treasurer. The committee in charge of the tournament is composed of the officers of the association, and Henry H. Burdick will also act as referee of the tournament.

Wright and Sulloway Regain Title.

NEWTON, Mass., June 7.—Beals C. Wright and Frank J. Sulloway to-day at the Brae Burn Cricket Club for the third time in four years won the doubles lawn tennis championship of Massachusetts, defeating in the challenge match Nathaniel W. Niles and A. S. Dabney, Jr., holders of the title last year, in straight sets, [illegible]. There was no time in the match that the victorious pair did not demonstrate complete superiority over Niles and Dabney.

Westchester Tennis at Travers Island.

After a stiff competition between a number of the clubs, the New York Athletic Club has been named as the place for holding the Westchester County Association championship lawn tennis tournament. Rufus Davis, Chairman of the committee, and Louis H. Freedman, Joseph M. Harley, Alberto Leon, Jr., and Frank B. Rounder of the New York Athletic Club committee are making every effort toward making the championship the biggest event in the history of the Westchester County Association. The tentative date set for the championship to begin is Saturday, July 22.

POLO MATCH TO BE PLAYED TO-MORROW

Sunshine and Wind Needed to Dry Out Field—Rainstorm Passes Away.

The international polo teams received another day of enforced rest yesterday, made necessary through unfavorable weather conditions for the playing of the second match of the cup series, which will be decided to-morrow, weather permitting. The rainstorm passed away late yesterday afternoon and fair weather is predicted for to-morrow.

At first sight yesterday the committee wanted to have the game played this afternoon, but closer investigation of the field developed the futility of such a contest, it being so soft and wet that there was strong possibility of the ponies foundering in the going, with the added handicap of a slow rolling field for the ball.

The almost incessant rain of the last three days has resulted in a quick growth of the grass, and it will need cutting after it dries out to make it fit to play on.

With the exception of Capt. Wilson, who attended the Mineola Dog Show with Mrs. Nicholas Longworth, the members of the English team, after sauntering around the sideboards of the field, spent a quiet day at the Meadows, the home of Mr. and Mrs. A. Butler Duncan. The American four took light exercise in the Whitney gymnasium at Westbury.

During the early afternoon Harry Payne Whitney, Captain of the American team, went over to the field, accompanied by C. Perry Beadleston, and after the latter had tried a pony over the field Mr. Whitney declared that the turf would be in proper playing condition by to-morrow at the earliest. The American Captain afterward entertained Capt. Lloyd, the English team's Captain, at luncheon at his home in Westbury.

The English ponies exercised on the roads in the vicinity of the Meadows, while the mounts of the Meadow Brook four received their work under the covered stretches at Westbury.

There will be no change in the line-up of either team, and particularly that of the English, despite rumors to the effect that Lieut. Edwards, who did all of the scoring in last Thursday's match, would have to sail for England to-day. The team will not leave until next Wednesday, when passage will be taken on the Mauretania.

MRS. BARLOW WINS AT GOLF.

Philadelphia Women First and Second in Eastern Champion Play.

NEWTON, Mass, June 7.—Mrs. Ronald H. Barlow of the Merion Cricket Club, Philadelphia, won the Women's Eastern Golf Association championship to-day with an aggregate score of 272. Four strokes behind her, and in second place, was Mrs. Caleb S. Fox of the Huntington Valley Club, Philadelphia, with an aggregate of 276.

The annual meeting of the association was held to-day before the players started on their final round, and these officers were elected: President—Mrs. Caleb S. Fox, Philadelphia; Vice President—Miss Maud K. Wetmore, New York; Secretary—Miss Louisa A. Wells, Boston; Treasurer—Miss Florence McNeeley, Philadelphia; Executive Committee—Mrs. Myra D. Patterson, New York; Mrs. R. H. Barlow, Philadelphia; Mrs. W. S. Hilles, Philadelphia; Mrs. E. C. Wheeler, Jr., Boston; Miss Frances Griscom, Philadelphia; Miss Georgianna Bishop, New York; Miss H. S. Curtis, Boston.

The meeting voted to play next year's tournament under the same conditions that governed this year's—that is, fifty-four holes for championship, eighteen holes of medal play for each of three days.

OARSMEN CROWDED BY WORK.

Practice Rows and Examinations Keep Yale Men Busy at Gales Ferry.

GALES FERRY, Conn., June 7.—The grind of examinations and practice rows on the Thames River twice to-day by all the crews made a full day for the Yale oarsmen. With smooth water and a light wind blowing across the course the fours went out first late this afternoon and paddled downstream by themselves at a moderate stroke, followed on their return by the Freshman and 'Varsity eights.

At a slow stroke the two crews rowed side by side down to the navy yard, when the Freshmen turned around and went back to quarters. The 'Varsity continued until five miles had been covered in one stretch, the return being made in a similar manner, except that just before the finish the stroke was raised slightly and a spurt made. The long rows are bringing the men together, and better form was shown by the 'Varsity in this afternoon's row than at any previous time this season.

Substitute Bout at Sharkey A. C.

The star bout at the Sharkey A. C. again failed to materialize last night and a disappointing substitute match was put on. Young Egers of the west side and Packey Hommey were announced as contestants in the main event, but Hommey was among the missing for some reason, and Frankie Williams, a colored boxer, was put on in his place. Williams and Egers spent the full ten rounds either making wild swings at each other or clinching, and at the finish neither had done enough work to entitle him to any honors, because there were none to distribute. All the real action that the fair furnished could be crowded into one round easily, and the only chance [illegible] Egers rocked Williams's head with an occasional hard swing. The only real work connected with the bout was performed by the towel swingers. The preliminaries furnished enough action to satisfy.

Naval Militia to Hold Regatta.

The twentieth anniversary of the mustering into State service of the First Batallon Naval Militia of New York will be celebrated on June 24 at the ship Granite State, formerly the New Hampshire, at the foot of West Ninety-seventh Street. The Regatta Committee has arranged a programme [illegible] races, one canoe race, and six events for swimmers.

FOR JUNIOR CHAMPIONSHIPS.

Up-State Athletes Nominated in A. A. U. Events at Travers Island.

The Junior Championships at Travers Island, the Summer home of the New York Aathletic Club, on June 24, promise to be the most representative meeting ever held by the metropolitan association. Entries are coming in from Buffalo, Schenectady, Rochester, Syracuse, Troy, Middletown, Albany, and several other smaller cities in the metropolitan district.

Schenectady will send down that sterling sprinter Harry W. Cole, who finished a good third in the Junior Hundred last year. In a letter received from Cole yesterday he stated that he had been training hard for this event, and is doing ten and one-fifth seconds consistently. The local sprinters will have to be at their best to beat him.

Bowre the Mercury Foot youngster who ran such a heady race at the New York A. C. Spring games last Saturday when he eased up in the mile in 4:20 from the 65-yard mark, will be a contender for the title in this event. The other good men in this event are Noble, Meeks, Moran, Gaffney, Golden, and Finneran. The Irish-American A. C. also uncovered a distance star on Sunday last in the person of Harry Barling, who looks good for the Junior three-mile title. He started from the 90-yard mark in the two-mile event Sunday with Tom Collins and Louis Scott, the present three-mile junior champion, on scratch, and they gained very little on him.

The New York Athletic Club opened up the training table at Travers Island last night and all the boys will go up there to put the finishing touches on. The meet this year promises to be the banner one in its history. Not only have more competitors been attracted than in former years, but the quality is better. Entries close with Frederick W. Rubien, Chairman of the Championship Committee, 21 Warren Street, on June 15.

GISSING SAILS NEXT WEEK.

Half-Mile Champion and Ramsdell to Compete in English Championships.

M. W. Sheppard, Harry Gissing, and Tex. Ramsdell have been invited to take part in two big amateur sports carnivals to be held in Berlin and Dresden on July 9 and July 16, respectively. Ramsdell is in possession of a permit from the Amateur Athletic Union granting him sanction to run abroad, and he expects to run in the English championship sprints. Gissing also intends to compete in these events. He will sail for abroad on June 17.

Gissing, however, has not received the necessary permission permitting him to compete on the other side of the ocean, and he has yet to make entry. Sheppard will delay his invasion until August, when he will take part in three races in Scotland, negotiatinos for which have been pending for several months.

Gissing and Ramsdell, provided the former receives his credentials, will undoubtedly take part in the German games, as the promoters, the Berliner Sport Club and the Hygiene Ausstellung of Dresden, have offered to pay all of the expenses. Jake Webber is arranging the details of the Gissing trip, and announces that they will make an extended tour of the Continent after visiting the British Isles.

Championship Entries to Close.

The Championship Committee of the Amateur Athletic Union, at its meeting, held in Boston on Friday, May 27, decided that it would not extend the time of closing of entries, and that the nominations for the National track and field championships at Pittsburg will close with Chairman James E. Sullivan, 21 Warren Street, New York, on Wednesday, June 21, 1911. Two days after the closing of entries a copy of the entire entry list will be mailed to the secretary or representative of each club that has entered athletes in this meeting. Protests affecting the right of any man to compete at these championships must be forwarded to the Chairman of the committee, who will bring the same before the committe at its meeting in Pittsburg on Thursday night, June 29.

Caldwell Wins with Cue.

In the continuation of the three-cushion carrom billiard tournament for the members of the New York American League baseball team at John Doyle's Forty-second Street Billiard Academy, last night, Ray Caldwell defeated "Broadway" Alex. Smith by the score of 25 to 24. The contest required sixty-two innings, and was productive of some close playing on the part of both contestants. Russell Ford, the Yankee's star pitcher, was to have been the contestant in the game with Caldwell, but he failed to show up.

Aeronautical Society Election.

The annual meeting and election of officers of the Aeronautical Society will be held tonight in the clubrooms, 250 West Fifty-fourth Street. After the election Col. E. A. Havers will deliver an address on aeronautics past and present, and Thomas A. Hill will talk on a bill now pending before the New York State Legislature for the regulation of aerial traffic.

CHIRIS
(Pronounced Sheris)

Olive Oil is absolutely pure and rich in food and health-building properties. It is the first pressing of selected French olives, imported in original bottles.

Eat Food Dressed With Pure Olive Oil

Not only will you enjoy it more, but the oil will aid digestion, improve the complexion and act as a flesh-builder.

Send 10c. for a trial bottle and our Salad Book, containing 75 recipes for delicious salads. Where dealers cannot supply Chiris order direct.

ANTOINE CHIRIS COMPANY,
American agents for Antoine Chiris, Grasse, France.
Dept. "E," 18 Platt St.
New York.

OLIVE OIL

PROF. SLOANE'S MISSION A SUCCESS

American Member of International Olympic Committee Tells of Meeting.

In what proved to be a very interesting report of the proceedings of the International Olympic Committee at the recent meeting held in Budapest, Prof. William M. Sloane, the American member, has written James E. Sullivan, Secretary of the American committee, that several important decisions, favorable to United States athletes, were made.

Prof. Sloane, who with Allison V. Armour were the American representatives of the congress, reported that the most amicable conditions prevailed at the session. That Baron de Coubertin, the English, and all other members of the International Committee, thirty in all, worked together in utmost harmony.

In his report to Secretary Sullivan Prof. Sloane stated that the order of events will be received in this country early in July. The congress insisted that all participants of every country should be either native born or naturalized. That is, such persons as could secure passport from the Foreign Office or State Department. He further stated that every effort will be made to keep two representatives of the same country out of first trial heats.

It was further decided by the congress, in order to standardize the programme rules, that the selection of judges would be taken up, and that each National Olympic Committee will be requested to select a few delegates who will deliberate in writing for the year 1912, and it is expected that before the sixth Olympiad the international rules will be perfected.

Another important point decided upon was to the effect that at the games in 1912 the second men in heats will be eligible for semi-finals.

The Swedish committee, after having had the situation explained to them thoroughly by Prof. Sloane and Allison Armour, made several concessions in relation to entering the American athletes. The American entries close by cable on June 14. The American Olympic Committee must send to Stockholm by mail signed forms of all the men that may possibly contest beforehand, each entry blank being numbered, and then the American Committee will be entitled to cable the numbers of the actual entries.

The International Olympic Committee passed a resolution requesting the National Olympic Committees to interest themselves in the international sports in San Francisco in 1915, and pledge themselves to offer a medal for the Pentathlon if it be desired by the Panama-Pacific Exposition authorities, but the games there cannot be called the Olympic Games, although the medal for the Pentathlon can be announced as offered by the International Olympic Committee.

Manhasset Bay Regatta.

Fifty yachts are entered for the annual regatta of the Manhasset Bay Yacht Club, to be sailed on Saturday, on Long Island Sound, and for the first time this season the large sloops in Class M are to race over the club's 21⅛-mile course. They are H. G. S. Noble's Irondoquoit, Leo Herzig's Gardenia, and two others. In Class P there will be R. A. Monk's Windward, William H. Childs's Joyant, the Sewanhaka-Corinthian Yacht Club's syndicate boat Corinthian, and Stuyvesant Wainwright's Cara Mia. The yawl Hyperion, owned by W. N. Bavier, will probably start in this class. Eleven of the New York Yacht Club's thirty-footers are to start, and all of the handicap class, as well as the Larchmont interclub boats and the new star class of sloops. The start will be at 12 o'clock, off Executive Light. Special prizes have been offered by flag officers and members. No sailover prizes will be given.

ADVERTISEMENT. ADVERTISEMENT.

The Light of *The World* on B. R. T. History

THE SAME GAME WITH A NEW NAME

"Heads I Win—Tails You Lose," Says B. R. T. to Father Knickerbocker

The City puts up the money—B. R. T. gets the profits. *Scandalous* was what *The World* called a similar scheme four years ago. Does the city want a partner which *The World* described as follows:

> "The B. R. T. is universally execrated. On a popular vote it could not find enough friends and sympathizers to act as election inspectors. Has it a legal or moral right to compel the citizens of Brooklyn to pay dividends on its watered stock?"
>
> *Evening World Editorial of January* 19, 1907
>
> "B. R. T. may run any cars it pleases including the ramshackle wooden flat-wheel atrocities which make up the bulk of the present equipment.
>
> "So the City is to build a connecting subway and provide terminal and switching facilities at a cost of some $14,000,000 and turn all this over to the B. R. T.
>
> "Why does not the City guarantee dividends on the B. R. T. stock? It would be more straightforward, hardly any more expensive, and no more scandalous than the present state of things."
>
> *Evening World Editorial of February* 7, 1907

If it was "scandalous" to spend fourteen millions, what is the name for spending $103,500,000 which the B. R. T. now asks the City to invest to provide B. R. T. Terminals?

The World and Coney Island

> "The demand for a five-cent fare to Coney Island is universal. Its enactment would be both justice and charity. If a nickel pays on a small volume of competitive traffic during the week days, why should the fare be double when more people travel on Saturdays and Sundays?"
>
> *Evening World Editorial of February* 7, 1908
>
> "This little relief of a five-cent fare to Coney Island would enable more families to enjoy the great bounties which nature has placed at New York's doors."
>
> *Evening World Editorial of April* 25, 1908

The Interborough Will Carry People to Coney Island for a Five-Cent Fare from Every Borough

The B. R. T. asks the City to spend over a hundred millions for its benefit and then to let it charge ten cents to Coney Island even from Brooklyn itself.

Why put this burden on the people to pay dividends on Brooklyn Rapid Transit?

Will the City build new subways, wholly at the expense of the people, in the heart of Manhattan for the use of the B. R. T. elevated lines, and then let that Company take out of the receipts of the joint lines enough money to insure its present profits of over three million dollars a year on its elevated lines before even interest is paid on the City money?

As *The World* said over two years ago of a B. R. T. subway scheme: *"Why does not the City guarantee dividends on the B. R. T. stock? It would be more straightforward."*

ANOTHER HOLD-UP

"B. R. T. Works Another Hold-Up on the Bridge"

> "The Brooklyn Rapid Transit Company to-day worked the most brazen hold-up in its remarkable history by tying up the entire bridge service during the rush hours, forcing an extra fare from the thousands of its passengers and compelling 60% of them to walk across the bridge."
>
> *Evening World, January* 11, 1907

The B. R. T. has learned a lot since The World registered its "most brazen hold-up" four years ago. Instead of a mere hold-up of passengers for their nickels at the Bridge, it is now preparing to hold up Father Knickerbocker himself and shake him down to the tune of several million dollars.

Will New York Stand for a Hold-Up?

Why not complete the City's own subway and have a single system with a five-cent fare reaching everywhere?

INTERBOROUGH RAPID TRANSIT COMPANY

The Five-Borough Subway for a Five-Cent Fare

MAINE
LAKES AND WOODS
INLAND RESORTS

The deep silent woods—the gleam of many waters—clear as crystal, dark with the mystery of the forest. Everywhere the cool, bracing air redolent with the healing of pine and balsam. That is Maine, the Unspoiled.

Camp Luxury in the Wilds

Here are magnificent hotels with every facility for comfort and gay with summer life. Connected with them are bungalows and camps where there is home seclusion but never a care. All sports too—golf, tennis, canoeing, tramping, fishing, sailing.

THROUGH EXPRESS TRAINS
(Daily except Sunday)
Leave Grand Central Terminal, New York
9 P. M. (Beginning June 19)
8:03 A. M. [illegible]
Parlor, sleeping and Dining Cars & Coaches.

Helpful Literature
Send two cents in stamps for our Illustrated Booklets. [illegible] Prompt attention given all correspondence.

Address—
ADVERTISING BUREAU
Room 1008 South Station, Boston
For Tickets, Parlor and Sleeping Car Space, write or call
CITY TICKET OFFICE
171 Broadway, New York City

THE NEW ENGLAND LINES

THEY ANSWER THE HELM

For a safe swerve on a wet road—a swerve that may be needed to save the life of a careless pedestrian—you need

REPUBLIC
STAGGARD TREAD TIRES

They are not mere emergency tires but have so broad a stud area that they will stand regular use. When you need them to prevent skidding they are on the wheel instead of on the running board.

REPUBLIC RUBBER CO. OF N. Y., 229 W. 58th St.

GIANTS DRIVE 'BABE' ADAMS TO BENCH

New Yorks Score Victory Over Pirates and Step Into First Place Again.

THE SCORE.

Pittsburg	0	1	0	0	0	0	1	0	2—4
New York	0	0	5	0	4	0	0	0	0—9

PITTSBURG.

	AB.	R.	H.	PO.	A.	E.
Carey, lf.	4	2	2	0	0	0
Byrne, 3b.	4	0	2	4	3	1
McKechnie, 1b.	5	0	2	12	0	2
Wagner, ss.	5	1	0	3	8	1
Miller, 2b.	5	0	0	3	2	2
Leach, cf.	0	1	0	0	2	0
Flynn, rf.	4	0	1	0	0	1
Wilson, rf.	5	0	1	0	0	0
Simon, c.	3	0	0	3	5	0
Adams, p.	1	0	0	0	1	0
Hendrix, p.	3	0	0	2	7	0
Totals	39	4	8	27	27	7

NEW YORK.

	AB.	R.	H.	PO.	A.	E.
Devore, lf.	3	1	1	1	0	0
Becker, lf.	2	0	0	1	0	0
Fletcher, 2b.	4	1	2	3	1	0
Snodgrass, cf.	4	1	1	2	0	0
Murray, rf.	3	2	2	1	0	0
Merkle, 1b.	4	1	1	8	1	0
Bridwell, ss.	4	1	0	5	1	3
Devlin, 3b.	4	1	3	0	1	2
Meyers, c.	4	1	0	6	1	0
Drucke, p.	4	0	0	0	5	0
Totals	36	9	10	27	10	5

Two-base hit—Devlin. Three-base hit—Carey. Home run—Carey. Sacrifice hit—Snodgrass. Stolen bases—Leach, Becker, Murray. Double play—Wagner and Miller. First base on balls—Off Hendrix, 1; off Drucke, 3. Hit by pitched ball—By Adams, 1, (Fletcher;) by Drucke, 1, (Simon.) Struck out—By Adams, 1; by Hendrix, 1; by Drucke, 3. Passed ball—Simon. Left on bases—Pittsburg, 12; New York, 3. First base on errors—Pittsburg, 4; New York, 5. Hits—Off Adams, 7 in 3 innings; off Hendrix, 3 in 6 innings. Time of game—Two hours and ten minutes. Umpires—Messrs. Finneran and Rigler.

Special to The New York Times.

PITTSBURG, Penn., June 7.—Manager McGraw's men, by a stiff session of hitting in the third inning, sent "Babe" Adams to the woods and won from Pittsburg to-day, nine to four. The Giants are now in first place again. Lou Drucke held the enemy safe all the way, pitching a splendid game. After the terrible third inning he was paired off with a Pirate youngster—Hendrix, a Kansas banker, who gave despairing home fans some consolation by pitching splendidly on the occasion of his first appearance in a big league game.

Pittsburg made a world's record in assists, mainly through the work of this young pitcher, who is built along the lines of Mathewson, and not unlike him in style. Twenty-seven assists were registered, but Clarke's men also threatened to make another record in errors, seven slip-ups being charged. The Giants scored four runs in the fifth inning, though they didn't get a hit off Hendrix.

Devlin started off the pyrotechnics in the third inning by sending a single to right. Byrne fumbled Meyers's tap. Drucke fanned. Adams pitched before Miller could get back into position, after taking a throw at second, and Devore saw the gap between first and second and sent out another single. Fletcher singled over second, scoring Devlin. Snodgrass sent another single over the same spot, scoring Meyers and Devore, but Fletcher was nailed taking third base. Murray took a liking to that spot at second, and he followed with another single in that direction, scoring Snodgrass. "Red" stole second and Merkle also looked fondly at the second base gap and drove out a hit in the wake of the others, Murray tallying. Merkle, however, was nailed at second.

"Babe" Adams, heralded as a sure Giant-killer, sought seclusion, and Hendrix was sent out to warm up. He held the Giants in the fourth inning, but in the fifth the youngster saw four McGrawites cross the pan, though he didn't allow a hit. In this inning McKechnie, playing first base, dropped throws to catch Fletcher and Snodgrass. A wild pitch scored Fletcher and put Snodgrass on third. Murray walked. Merkle hit to Hendrix, who pegged to the plate, and Snodgrass was caught, after some seesawing, while Merkle went to third. Bridwell tapped to Miller, who threw wildly to the plate, and Merkle and Murray scored. Devlin was out at first, Bridwell tallying on the play. Meyers went out, Hendrix to McKechnie.

Clarke's men scored the first run of the game in the second inning, when Leach walked, stole second and tallied on Wilson's single. They added another in the seventh inning, when Carey tripled and Byrne singled. In the ninth inning they scored two more runs through some infield heaves and another bungling exhibition in centre field between Murray and Snodgrass, that resulted in the shortest and flukiest home run ever seen here.

Carey opened the chapter by sending a drive to right centre, and Snodgrass and Murray started in pursuit. They came together and each seemed to think the other had gathered in the drive, for they calmly turned their backs on the pill, while Devore, in left field, yelled for them to "get on the job." But Carey tallied easily. Byrne and McKechnie were easy outs at first. Wagner was safe when Bridwell pegged badly to Merkle. Devlin then slipped up on Miller's tap and threw wildly to second, Wagner romping home with the second run of the inning. Wilson then went out, Drucke to Merkle.

Aside from the little wabbling in the ninth inning the Giants played a fine fielding game. They ran the bases well and they hit hard in the early innings. Hendrix, however, was a stumper after Adams took his leave.

Tommy Leach left the game in the third inning. The slump of the little veteran has caused wonderment for a month, but to-day it was learned that his wife is seriously ill and is now in a hospital.

Boston Finishes Strong and Wins.

ST. LOUIS, Mo., June 7.—Boston made its first appearance of the season here to-day and defeated the locals, 7 to 5. The visitors came from behind in the ninth inning and pounded Steele savagely, scoring six runs. Score:

BOSTON.	AB	R	H	PO	A	ST. LOUIS.	AB	R	H	PO	A
Sw'ney, 2b.	2	2	1	3	4	Hug'ns, 2b.	4	0	0	4	1
Tenney, 1b.	4	0	2	9	0	Hauser, ss.	4	0	0	1	5
Herzog, ss.	5	0	2	1	3	Ellis, lf.	2	0	0	1	0
Miller, rf.	4	1	1	2	1	K'tchy, 1b.	4	2	2	11	0
Ing'ton, lf.	4	1	1	5	0	Evans, rf.	4	0	1	1	0
Goode, cf.	4	1	1	3	0	Mowrey, 3b.	4	1	1	0	3
Collins, 3b.	4	1	1	2	1	Oakes, cf.	3	1	2	2	0
Graham, c.	4	0	0	2	2	Bres'h'n, c.	3	1	1	7	4
Mattern, p.	3	1	1	0	2	Steele, p.	3	0	1	0	1
						*Bliss	1	0	0	0	0
Total	34	7	10	27	13	Total	32	5	8	27	14

*Batted for Steele in ninth inning.

Errors—Graham, Bresnahan.

Boston	1	0	0	0	0	0	0	0	6—7
St. Louis	0	0	0	1	0	0	2	0	2—5

Two-base hit—Tenney. Three-base hits—Konetchy, Oakes, Collins, Mattern, Mowrey. Sacrifice hits—Tenney, Oakes. Stolen bases—Sweeney, Bresnahan. Bases on balls—Off Steele, 4; off Mattern, 3. Struck out—By Steele, 5; by Mattern, 2. Left on bases—St. Louis, 4; Boston, 5. Time of game—Two hours and fifteen minutes. Umpires—Messrs Johnstone and Eason.

Phillies Win on Bunched Hits.

CINCINNATI, June 7.—Philadelphia bunched hits off Keefe in the fourth inning to-day, and scored three runs. A base on balls and a triple in the sixth off Smith netted another, giving the visitors a victory of 4 to 3. Score:

PHILADELPHIA.	AB	R	H	PO	A	CINCINNATI.	AB	R	H	PO	A
Walsh, 2b.	3	0	0	3	4	Bescher, lf.	4	2	2	0	0
Paskert, rf.	4	1	2	2	0	Egan, 2b.	4	0	1	1	3
Lobert, 3b.	2	1	2	1	2	Bates, cf.	4	0	2	0	0
Magee, lf.	4	1	2	0	0	H'litzel, 1b.	3	1	1	13	0
L'derus, 1b.	3	0	0	7	0	Mitc'ell, rf.	3	0	1	1	0
Wel'ce, cf.	4	1	0	2	0	Dow'ey, ss.	4	0	0	2	5
Doolan, ss.	4	0	2	2	1	Grant, 3b.	4	0	2	1	0
Dooin, c.	3	0	1	9	1	Clarke, c.	3	0	0	8	3
H'phries, p.	2	0	0	1	2	Keefe, p.	1	0	0	0	2
Alexan'r, p.	1	0	0	0	1	Smith, p.	1	0	0	1	4
						*Beck	1	0	0	0	0
						†McLean	1	0	0	0	0
Total	30	4	9	27	11	Total	33	3	9	27	17

*Batted for Keefe in the fifth inning.
†Batted for Smith in the ninth inning.

Errors—Doolan, 2.

Philadelphia	0	0	0	3	0	1	0	0	0—4
Cincinnati	0	0	0	0	1	1	0	1	0—3

Two-base hit—Paskert. Three-base hit—Magee. Hits—Off Keefe, 6 in 5 innings; off Smith, 3 in 4 innings; off Humphries, 7 in 5 innings, none out in sixth; off Alexander, 2 in 4 innings. Sacrifice hits—Dooin, Luderus, Clarke, Hoblitzel, Lobert. Stolen base—Bescher. Double play—Smith and Hoblitzel. Left on bases—Philadelphia, 4; Cincinnati, 7. Bases on balls—Off Humphries, 1; off Alexander, 1; off Smith, 1. Hit by pitcher—By smith, (Walsh.) Struck out—By Humphries, 1; by Alexander, 4; by Keefe, 5; by Smith, 1. Passed ball—Dooin. Time of game—One hour and fifty-five minutes. Umpires—Messrs. Klem and Emslie.

BASEBALL

Yesterday's Results.

NATIONAL LEAGUE.

New York, 9; Pittsburg, 4.
Brooklyn, 5; Chicago, 3.
Philadelphia, 4; Cincinnati, 3.
Boston, 7; St. Louis, 5.

AMERICAN LEAGUE.

Chicago at New York—Rain.
Philadelphia, 4; Detroit, 3.
Washington, 4; Cleveland, 0.
Boston, 3; St. Louis, 2.
(Ten innings).

EASTERN LEAGUE.

Jersey City at Newark—Rain.
Rochester at Buffalo—Rain.
Baltimore, 2; Providence, 0.
Baltimore, 6; Providence, 0.
Montreal, 4; Toronto, 2.

Standing of the Clubs.

AMERICAN LEAGUE.

	W.	L.	P.C.		W.	L.	P.C.
Detroit	35	13	.729	**New York**	21	21	.500
Philadelphia	27	16	.628	Cleveland	19	28	.404
Boston	25	19	.568	Washington	16	30	.348
Chicago	21	19	.523	St. Louis	14	32	.304

NATIONAL LEAGUE.

	W.	L.	P.C.		W.	L.	P.C.
New York	28	17	.622	St. Louis	22	22	.500
Chicago	27	17	.614	Cincinnati	22	24	.478
Philadelphia	28	18	.609	**Brooklyn**	17	29	.370
Pittsburg	25	20	.556	Boston	12	34	.261

EASTERN LEAGUE.

	W.	L.	P.C.		W.	L.	P.C.
Rochester	31	12	.721	Montreal	20	21	.488
Toronto	27	17	.614	Jersey City	16	21	.432
Baltimore	24	19	.558	Newark	14	27	.341
Buffalo	19	20	.487	Providence	14	28	.333

Where They Play To-day.

AMERICAN LEAGUE.

Chicago at New York—4 P. M.
Cleveland at Washington.
Detroit at Philadelphia.
St. Louis at Boston.

NATIONAL LEAGUE.

New York at Pittsburg.
Philadelphia at Cincinnati.
Brooklyn at Chicago.
Boston at St. Louis.

EASTERN LEAGUE.

Jersey City at Providence.
Newark at Baltimore.
Rochester at Buffalo.

DONLIN REPORTS TO M'GRAW.

St. Louis and Cincinnati Clubs Decline to Take Old Giant in Trade.

Special to The New York Times.

PITTSBURG, Penn., June 7.—Mike Donlin, who was recently reinstated by the National Baseball Commission, joined the New York team at 10 o'clock this morning and was in uniform before this afternoon's game with the Pirates. McGraw and Donlin held a conference to-night the result of which probably will not be known until McGraw has made a deal that will establish Donlin with some other club.

Donlin says he is feeling well, but he seems to be under weight. He asserts he does not know what disposition will be made of him. "They talk about sending me to St. Louis or Cincinnati," said the former star batsman to-night. "I don't mind St. Louis so much, but I would rather go to a minor league than play in Cincinnati."

Donlin had to observe the formality of reporting to Manager McGraw. There is a rule that requires a reinstated ballplayer to report to his manager before he can go elsewhere. Donlin cannot figure in any way in the reported Pittsburg negotiations with Cincinnati, Brooklyn, and almost every other club in the League, for there are no Pittsburg deals pending, despite the fact that the latest rumor associates Donlin's name with two different three-cornered deals.

Special to The New York Times.

ST. LOUIS, Mo., June 7.—Mike Donlin of the Giants will not become a member of the St. Louis Nationals, according to Manager Bresnahan. Roger announced to-day he had declined a proposition whereby he could have procured his former teammate for the St. Louis Club. When the Cardinals were in New York recently Manager McGraw offefred Donlin to Bresnahan, but wanted one of the Cardinal pitchers in exchange, either Harmon or Sallee. Bresnahan turned down the offer because of a scarcity of effective pitchers in his team.

CINCINNATI, Ohio, June 7.—August Herrman to-day denied that the Cincinnati Baseball Club has any intention of acquiring the services of Mike Donlin in a trade.

EASTERN LEAGUE.

At Providence.

FIRST GAME.

										R.	H.	E.
Baltimore	1	0	0	0	0	0	1	0	0—	2	8	1
Providence	0	0	0	0	0	0	0	0	0—	0	3	8

Batteries—Dygert and Byers; Sline and Fitzgerald. Umpires—Messrs. Wright and Black.

SECOND GAME.

										R.	H.	E.
Baltimore	0	0	0	0	1	0	1	3	1—	6	12	3
Providence	0	0	0	0	0	0	0	0	0—	0	7	5

Batteries—Adkins and Byers; Maroney and Rondeau. Umpires—Messrs. Black and Wright.

At Montreal.

										R.	H.	E.
Montreal	1	2	0	0	0	0	0	1	.—	4	6	1
Toronto	0	1	0	0	1	0	0	0	0—	2	10	3

Batteries—Mueller, Killian, and Kocher; Dubuc and Curtis. Umpires—Messrs. Pender and Hart.

MINOR LEAGUE RESULTS.

Tri-State League.

At Reading—Reading, 14; Harrisburg, 0.
At Johnstown—Trenton, 6; Johnstown, 5.
At Altoona—Altoona, 8; Wilmington, 4.
At Lancaster—Lancaster, 7; York, 1.

New England League.

At Worcester—Worcester, 1; Lowell, 0.
At Fall River—Fall River, 8; Haverhill, 2.
At Lawrence—Lawrence, 7; Lynn, 0.
At New Bedford—Brockton, 10; New Bedford 5.

New York State League.

At Binghamton—Binghamton, 8; Troy, 5.
At Wilkesbarre—Wilkesbarre, 8; Syracuse, 7. Wilkesbarre, 4; Syracuse, 0.
At Elmira—Elmira, 4; Albany, 1. Albany, 5; Elmira, 1.
At Scranton—Utica, 9; Scranton, 2.

Southern League.

At Memphis—New Orleans, 8; Memphis, 2.
At Atlanta—Atlanta, 1; Mobile, 0.
At Nashville—Montgomery, 7; Nashville, 1.
At Chattanooga — Birmingham, 18; Chattanooga, 12.

American Association.

At Milwaukee—Milwaukee, 2; St. Paul, 1.

Connecticut League.

All games postponed; rain.

Naps to Let Out Sick Players.

CLEVELAND, Ohio, June 7.—The Cleveland Baseball Club has asked waivers on "Cy" Young, the veteran pitcher; Fred Falkenberg, pitcher, and Arthur Griggs, fielder. The Cleveland Club hopes to make a trade, it is understood. Young has been ill nearly all this season, and he did not pitch well last season. Falkenberg also has been ill, and is just about ready to resume pitching. Griggs was on the hospital list for a while.

BASEBALL NOTES.

President W. R. Armour of the Toledo team has bought Catcher Madden from the Boston Americans.

A team made up of American Rhodes scholars defeated the National Baseball Association nine yesterday by a score of 16 to 5 at Oxford, England.

Arthur Nehf, the young freshman pitcher at Rose Polytechnic Institute of Terre Haute, Ind., in the season just closed, made a record which is believed to be unique not only in college baseball but in the ranks of professional pitchers. He was in nine games, pitching seventy innings, allowing only seventeen hits and eighteen runs, and struck out 101 batters. He was at bat himself forty-seven times, and of the twenty-two hits which he made which gave him a batting percentage of .468, four were home runs.

The St. Louis Browns have sold Pitcher Bailey to the Birmingham team of the Southern League.

The St. Louis Browns have traded Outfielder Danny Hoffman and Pitcher "Lefty" George to the Indianapolis Club for [illegible] Houser.

SUPERBAS HELP PULL CUBS OFF PERCH

Champions Play Poorly in Infield, While Dahlen's Men Finish Strong and Win.

Special to The New York Times.

CHICAGO, Ill., June 7.—The Brooklyn team defeated the Cubs this afternoon in the second tussle of the series by the score of 5 to 3.

There were errors galore on the Cubs' side, while the Superbas traveled along like champions. The seven errors were scattered among the infielders, and in addition the Cub infielders made so many errors of omission that it is hard to record them. In the outfield Kaiser helped things along by misjudging drives, and this enabled Hummel to make a triple in the seventh inning.

Cy Barger did the pitching for the Superbas until the seventh inning, when he was routed. He was very effective and held the Cubs in submission a great portion of the distance. The Cubs managed to get three hits in seven innings, and during all this interval only three men were left on bases.

The Brooklyn players pulled off some stunts that startled the assembled fans. Jake Daubert played the kind of game that Hal Chase plays. He looked just like Frank Chance did when he was at his best, and the wonder is that Cleveland twice sent him back to the minors. King Cole carried the Brooklynites along for quite a while before they solved his delivery, but in the fifth inning they scored a pair of runs.

Erwin came through with a double to centre and went to third on Barger's sacrifice, Barger being safe at first base on Jimmy Doyle's bad throw. Cole filled the bases by walking Tooley. Daubert flied out to centre field, but Wheat came through with a single, scoring Erwin and Barger.

Brooklyn scored again in the seventh inning. Tooley got on base with a hit to left field, and was sacrificed to second by Daubert. He scored a moment later, when Hummel drove a triple to right field. Another run came across in the eighth session when Coulson got on by the pass route. Eddie Zimmerman laid down a bunt and Hofman threw short to first to catch him. A moment later Hofman duplicated his error, throwing wide to third base, after taking care of Bergen's out at first base, and allowing Coulson to come across with a run.

With two down in the ninth, Pitcher Cole got "in bad." Hummel laced the ball to centre for two bases. Burch singled to left, scoring the final run.

It was in the seventh that the Cubs hit Barger. Zimmerman started with a single to left and went to second on Doyle's drive to centre. Daubert robbed Tinker of a hit when he grabbed the drive and tossed Doyle out at second. Then Zimmerman and Tinker worked the double steal in clever style, scoring the initial run. Kaiser singled to right and Tinker scored. Kling went out on a fly to Eddie Zimmerman, and Cole singled to right, Kaiser going to third. Then these two new Cubs followed the example of Zimmerman and Tinker and pulled off a double steal, Kaiser crossing the pan.

Barger was taken out then and Rucker was substituted. Nap walked Sheckard, but Cole fell asleep off second and Bill Bergen, who advented with Rucker, caught him. That stopped the Cubs. The score:

CHICAGO.	AB	R	H	PO	A	BROOKLYN.	AB	R	H	PO	A
Sheck'd, lf.	3	0	0	3	1	Tooley, ss.	4	1	0	4	4
Schulte, rf.	4	0	0	1	0	Da'bert, 1b.	4	0	1	12	2
Ho'an, 1b.	4	0	0	6	0	Wheat, lf.	5	0	1	1	0
H. Z'an, 2b.	4	1	1	3	2	H'mel, 2b.	3	1	2	1	4
Doyle, 3b.	4	0	2	1	2	Burch, cf.	5	0	2	1	0
Tinker, ss.	3	1	1	1	1	Coul'n, rf.	4	1	1	3	0
Kaiser, cf.	4	1	1	0	0	E. Zi'an, 3b.	3	0	1	3	1
Kling, c.	4	0	1	9	2	Bergen, c.	2	1	1	1	0
N'maker, c.	1	0	1	2	0	Erwin, c.	1	0	0	1	1
Cole, p.	3	0	2	0	3	Barger, p.	3	1	0	0	1
*Archer	1	0	0	0	0	Rucker, p.	1	0	0	0	0
Total	34	3	8	27	11	Total	35	5	9	27	18

Errors—Hofman, (2,) Doyle, Tinker, (2.)

Brooklyn	0	0	0	0	2	0	1	1	1—5
Chicago	0	0	0	0	0	0	3	0	0—3

Two-base hits—Bergen, Hummel, Burch. Three-base hit—Hummel. Hits—Off Barger, 7 in 6 2-3 innings; off Rucker, 1 in 2 1-3 innings. Sacrifice hits—Barger, Hummel, Daubert, E. Zimmerman. Stolen bases—Daubert, (2) Coulson, (2) Burch, Tinker, (2,) H. Zimmerman, Kaiser, Cole. Double play—Sheckard and Kling. Left on bases—Chicago, 6; Brooklyn, 10. First base on balls—Off Cole, 3; off Rucker, 2. Struck out—By Cole, 5; by Barger, 1; by Rucker, 1. Time of game—One hour and fifty-eight minutes. Umpires—Messrs. O'Day and Brennan.

COLLEGE BASEBALL.

Harvard Beats Penney in Ninth.

CAMBRIDGE, Mass., June 7.—Another of the ninth inning rallies for which this season's Harvard nine has been noted won today's game with Pennsylvania, the first time the universities have contested in dual sports in years, by a score of 2 to 1. The rally, which came with two men out in the ninth inning, gave the Crimson its two winning runs. An error by Altdoeffer made the rally possible. Sexton pitched his first game for Harvard. The score:

										R.	H.	E.
Harvard	0	0	0	0	0	0	0	0	2—	2	6	3
Pennsylvania	0	1	0	0	0	0	0	0	0—	1	5	2

Batteries—Sexton and Reeves; Imlay and Cozens. Time of game—Two hours and ten minutes. Umpires—Messrs. Conroy and Sternberg.

Princeton Downed by Amherst.

PRINCETON, N. J., June 7.—Amherst defeated Princeton in a loosely played game here to-day. The game was called at the end of the seventh inning on account of rain. Score:

								R.	H.	E.
Amherst	4	5	2	0	0	0	0—	11	8	2
Princeton	0	0	2	0	0	0	0—	2	2	8

Batteries—Vernon and Thompson; Greenbaum, White, and Lackey. Umpire—Mr. Doyle.

Semi-Professional Baseball.

The Loughlin Lyceum of Brooklyn will be the guest of the Lincoln Giants this afternoon at Olympic Field, 136th Street and Fifth Avenue. The Loughlins will have their star pitcher, Brown, on the firing line, and the Lincolns will depend upon McClelland. The game will be called at 4 o'clock.

The Bronx Athletics, champions of Greater New York by virtue of their victories over the Ridgewoods last season, will play the first game of the 1911 championship series next Sunday, when they cross bats with the strong McNulty team at Bronx Oval, 163d Street and Southern Boulevard. The Athletics will present their regular team, with Wilson and Garvin as the battery.

The first game in the colored championship series will be played at McNulty Field, 149th Street and Eighth Avenue, next Sunday between the champion Royal Giants and the famous Cuban Giants. With the Royals will be Monroe, Earle, Bowman, Robinson, Bill Smith, Andrews, Handy, and other stars. Satterfield, Clarence Williams, Brown, Tyler, Jackson, Dawson, and Hamilton will be in the Cuban Giants' line-up.

Second Baseman Knabe Suspended.

Otto Knabe, second baseman of the Philadelphia National League Club, was suspended for three days by President Lynch yesterday for his trouble with Umpire Emslie in the game at Cincinnati on Tuesday.

Notes of the Boxers.

The Long Acre A. C. will hold its weekly session this evening with Billy West and Young Monahan as the headliners in the show. They clash in the final bout of ten rounds and recent performances by the pair make it evident that a fast battle will result. Besides the main bout there will be a six-round semi-final and three four-round bouts.

Al Benedict and Sailor White, both contenders for honors in the recent white hope tournament, will oppose each other in the star bout of ten rounds before the National Sporting Club tonight. Both reached the semi-final round of the tournament, and White defeated Benedict, thereby qualifying for the final round in which he was defeated by Al Palzer. Benedict was not satisfied with the outcome of the match and a return bout was arranged.

Jim Maher, who claims the middleweight championship of Ireland, was a spectator at the recent bout between Sailor Burke and Ted Nelson at the Olympic A. C., and is now anxious for a match with Burke. He offers to fight the latter on a winner-take-all basis and says he will not seek another match in this country if he cannot defeat Burke within ten rounds. After Burke's work in the bout with Nelson, fight managers should allow him an extended vacation and there would be no protests from fight followers.

Billy Papke, the American middleweight champion, will fight Jim Sullivan, the English champion, at London to-night. The bout is carded to go twenty rounds and Papke should have no trouble winning.

Matt Wells, the English lightweight champion, and Pal Moore have been matched to fight twelve rounds at the Armory A. A. in Boston next Tuesday night.

BASEBALL TO-DAY, 4 P. M. N. Y. Americans vs. Chicago. Amer. League Park. Adm. 50c.

PORTO RICANS TO COMPETE.

Schoolboys Entered in Travers Island Championships.

After a lapse of many years, and under the auspices of the New York Athletic Club, the National interscholastic track and field championships of the United States will be held at Travers Island Saturday afternoon, June 17.

Competitors from most of the preparatory and high schools of the east will take part, the proceedings of which will be considerably enlivened by the entry of a team of youngsters from Porto Rico, members of the Ponce Athletic Association.

This team will be comprised of a dozen lads who have been entered in the thirteen events carded, as follows: Frederick Gonzales, shot, discus, and javelin; William J. Barr, half-mile and one-mile runs; Maurice Grief, shot and discus; L. Yordan, 100 yards, high jump, pole vault, and broad jump; L. Soliveras, 100-yard, 220-yard, and 440-yard runs, and 220-yard hurdle; A. Pou, 220-yard run and 220-yard hurdle; C. Bietia, 440-yard run; F. Colon and L. Martinez, 880-yard run; J. Morales and C. Bietia, high jump, pole vault, and broad jump.

In the 12-pound shot put A. Rodriguez, F. Montaner, and J. Morales are entered, while the relay at one-mile has attracted L. Roque, F. Fabillis, L. Solveras, and C. Bietia.

The prizes for the games will be donated by Col. Robert M. Thompson, President of the New York A. C., and will consist of solid gold medal to first, silver medal to second, and bronze medal to third, in each event, respectively.

The events include 100 yards, 220 yards, 440 yards, 880 yards, and one mile; 120 yards and 220 yards hurdle races, and one-mile relay race. The field events are running high jump, running broad jump, pole vault, 12-pound shot put, discus throw, and javelin throw.

The championships will be held under the rules of the Intercollegiate Association and entries will close on Saturday with Fred R. Fortmeyer, Secretary N. Y. A. C., Central Park South, New York.

PASTIME SPORTS SUNDAY.

Champions Will Compete in Special Competitions.

What promises to be one of the best of the series of early Summer games will be held next Sunday, by the Pastime Athletic Club, on their grounds, Avenue A and Ninetieth Street. A large number of champions, Olympic, National, Canadian, and Metropolitan, will put in an appearance to compete for the prizes offered, and high-class performances seem sure to ensue.

A splendid struggle in the discus threw will probably be witnessed when Martin Sheridan and Jim Duncan compete in this event. Each is getting the Grecian missile out in the neighborhood of 140 feet every time he competes, and it is expected that in Sunday's competition new figures will be established. They will throw from an 8-foot 2-inch circle.

Another mark which will be assailed will be that of the three standing jumps in which Dan Healy, the National indoor champion, will be opposed by Dan Ahearne and David Burke, the Irish champion.

In the 660-yard special Eddie Frick of the New York A. C. and Harry Cissing are sure starters, and there will be a race worth going many miles to see. Cissing will come from Toronto, where he competes the day before, to race against Frick, and this will be the last appearance of Cissing before sailing for England. There is the greatest rivalry between the former and present star of the N. Y. A. C. for supremacy.

There will also be carded the usual set of members' games, together with three novice events, open to all registered amateurs—discus throw, one-mile run, and 220-yard dash.

As the last set of games, on which occasion ladies were admitted free of charge, proved such a success, the committee has decided to admit ladies free of charge on this occasion also.

Mott Haven-Morris Dual Games.

Arrangements have been completed for the big dual meet between Mott Haven Athletic Club and the Morris Athletic Association, both of the Bronx, to be held at Mott Haven Oval, 188th Street and Third Avenue, on Sunday, June 18. The events to be decided are the 60-yard dash, the 440-yard run, the 1,000-yard run, two-mile run, one-mile relay, putting twelve-pound shot, and hop, step, and jump. All the leading athletes of both organizations will compete in these games.

Cornell Promotes Kent.

ITHACA, N. Y., June 7.—George Erwin Kent, '10, mechanical engineering department, of Dayton, Ohio, was to-day elected graduate manager of the Cornell Athletic Council. He was formerly assistant manager of the council. Mr. Kent is a Theta Delta Chi.

Sherwood Aldrich Charters Aloha.

Ex-Commodore Arthur Curtiss James of the New York Yacht Club has chartered, through Tams, Lemoine & Crane, yacht brokers, of 52 Pine Street, his auxiliary yacht Aloha to Sherwood Aldrich, President of the Ray Consolidated Mining Company, and a member of the New York Yacht Club. Mr. Aldrich expects to cruise during July off the Maine coast. He also plans to enter the Aloha in the auxiliary class races of the New York Yacht Club cruise in August. Aloha was flagship of the New York Yacht Club last year, when Mr. James was the club's Commodore.

ATHLETICS DEFEAT TIGERS IN THE NINTH

Oldring's Two-Bagger Brings Home Base Runners Coombs and Lord.

PHILADELPHIA, June 7.—Philadelphia defeated Detroit in the opening game of the series to-day, 4 to 3. Oldring scored Coombs and Lord with the runs which won the game with a two-bagger in the ninth inning. Cobb drove in two of Detroit's runs, and scored the other by a wonderful bit of base running, he taking a desperate chance, and scoring on an ordinary triple, when Baker juggled the throw in. Score:

PHILADELPHIA.	AB	R	H	PO	A	DETROIT.	AB	R	H	PO	A
Lord, lf.	5	1	1	5	0	Jones, lf.	5	1	3	2	0
Oldring, cf.	5	0	1	0	0	Bush, ss.	4	0	2	0	7
Collins, 2b.	3	1	1	1	3	Cobb, cf.	4	1	2	2	0
Baker, 3b.	4	1	1	1	2	Craw'd, rf.	4	0	1	2	0
Davis, 1b.	3	0	1	5	0	D'anty, 1b.	4	0	1	15	0
M'In's, 1b.	1	0	1	1	0	M'rity, 3b.	4	0	0	1	1
Murphy, rf.	4	0	1	1	0	O'Le'y, 2b.	4	0	0	2	3
Barry, ss.	4	0	1	4	1	Stanage, c.	4	0	0	2	1
Lapp, c.	2	0	0	9	1	Sum'ers, p.	3	1	1	0	5
Coombs, p.	3	1	1	0	2						
†Hartsel	1	0	0	0	0						
Total	34	4	9	27	9	Total	36	3	10	*26	17

*Two out when winning run was scored.
†Batted for Lapp in ninth inning.

Errors—Lord, Baker.

Philadelphia	0	0	0	1	0	0	0	1	2—4
Detroit	0	0	0	0	1	0	2	0	0—3

Three-base hit—Cobb. Two-base hits—Lord, Baker, Oldring. Sacrifice hit—Hartsel. Stolen bases—Collins, Jones, Murphy, McInnes. Left on bases—Detroit, 8; Philadelphia, 8. First base on balls—Off Summers, 2; off Coombs, 2. Hit by pitcher—By Summers, (Collins.) Struck out—By Summers, 2; by Coombs, 6. Time of game—One hour and fifty-five minutes. Umpires—Messrs. Egan and Sheridan

Cleveland Could Not Hit Walker.

WASHINGTON June 7.—Walker was a puzzle to-day, holding Cleveland to four scattered hits, and Washington won handily, 4 to 0. Gessler hit a long fly over the right field fence for a home run, the ball going through a window of a building close to the fence. Score:

WASHINGTON.	AB	R	H	PO	A	CLEVELAND.	AB	R	H	PO	A
Milan, cf.	4	1	2	3	0	Graney, lf.	3	0	0	3	0
Sch'fer, 1b.	2	0	0	10	0	Olsen, ss.	4	0	0	1	3
Lelivelt, lf.	4	0	1	4	0	J'kson, rf.	4	0	1	1	1
Elb'f'd, 3b.	2	1	1	3	0	Stovall, 1b.	4	0	0	7	1
Gessler, rf.	3	1	2	0	0	B'm'h'm, cf.	4	0	2	2	1
McB'de, ss.	3	0	0	0	7	Turner, 3b.	3	0	0	1	2
Cun'h'm, 2b.	3	0	0	1	1	Ball, 2b.	4	0	0	2	1
Street, c.	3	0	0	6	0	Fisher, c.	3	0	1	6	1
Walker, p.	3	0	0	0	3	Blanding, p.	2	0	1	1	1
Total	27	4	6	27	11	Total	31	0	4	24	11

Errors—Graney, Fisher.

Washington	1	0	0	2	0	1	0	0	.—4
Cleveland	0	0	0	0	0	0	0	0	0—0

Two-base hit—Gessler. Home run—Gessler. Sacrifice hit—Schaefer. Stolen bases—Schaefer, Lelivelt, Turner, Ball, Milan. Double play—Birmingham and Ball. Left on bases—Washington, 2; Cleveland, 6. Bases on balls—Off Walker, 3; off Blanding, 2. Struck out—By Walker, 6; by Blanding, 5. Wild pitch—Walker. Time of game—One hour and thirty-five minutes. Umpires—Messrs. Dineen and Perrine.

Laporte Loses Game for Browns.

BOSTON, June 7.—Boston won from St. Louis in the tenth inning to-day, 3 to 2. An error by Laporte contributed largely to the victory. The batting of Hooper and Hall was the feature. The score:

BOSTON.	AB	R	H	PO	A	ST. LOUIS.	AB	R	H	PO	A
Hooper, rf.	3	1	1	1	0	Shotten, cf.	5	0	2	0	0
Yerkes, 2b.	3	0	0	5	2	Austin, 3b.	4	1	0	3	2
Speaker, cf.	4	0	0	2	0	Meloan, rf.	1	1	0	2	0
Lewis, lf.	5	0	0	6	0	Laporte, 2b.	3	0	0	2	0
Engle, 3b.	3	0	1	0	1	Hogan, lf.	5	0	0	4	0
Wagner, ss.	5	0	1	3	5	Clarke, c.	2	0	1	5	0
W'liams, 1b.	5	1	1	9	0	Wallace, ss.	3	0	1	2	5
Cor'gan, c.	2	0	0	2	3	Rowan, 1b.	3	0	0	11	0
Hall, p.	5	1	2	0	2	Pelty, p.	4	0	1	0	4
N'maker, p.	1	0	1	2	0						
Total	36	3	7	30	18	Total	30	2	5	*29	11

*Two out when wining run was scored.

Errors—Wagner, Hall, Laporte, Clarke, Rowan.

Boston	0	0	0	0	2	0	0	0	0	1—3
St. Louis	0	0	0	2	0	0	0	0	0	0—2

Three-base hit—Hall. Home run—Hooper. Sacrifice hits—Yerkes, Meloan, Laporte, Wallace, Hooper. Stolen bases—Engle. Sacrifice fly—Laporte. Double play—Yerkes, Wagner, and Williams. Left on bases—Boston, 13; St. Louis, 7. First base on balls—Off Hall, 6; off Pelty, 7. Struck out—By Hall, 4; by Pelty, 3. Time of game—Two hours and ten minutes. Umpires—Messrs. Connolly and O'Loughlin.

Whitney and Vanderbilt Horses Win.

MANCHESTER, England, June 7.—The race for a Two Years Old Selling Plate, of 200 sovereigns, distance five furlongs straight, run here to-day, was won by H. P. Whitney's Jinks gelding. Georgette was second and the Flamingtin Man third. There were eleven starters.

PARIS, June 7.—The Prix Oneismeaguado, valued at $2,000, was run at Le Tremblay today and won by W. K. Vanderbilt's Hessian. In the Prix du Breau the same owner's Mirambo finished second.

$25,000 for Penisa Maid.

INDIANAPOLIS, June 7.—Penisa Maid, 2:04¼, has been purchased by R. J. Mackenzie of Winnipeg. Penisa Maid will be added to his string of trotters and pacers which he expects to send over the Grand Circuit this year. The price paid for the trotter is said to be $25,000.

DIXIE III. ALMOST READY.

America's Hope in International Race to be Launched Soon.

Dixie III., the craft on which America will rely to win the pennant and the Harmsworth Cup in the international races to be held at Huntington Bay in August, will be launched in about ten days at the Mariners Harbor yards. This will be one of the three boats entered by America against an English trio in the elimination trials, and she is confidently expected to cary off the honors.

The Dixie III. is being built by a syndicate headed by Frederick K. Burnham and is expected to make between forty-five and fifty miles an hour. Her two engines will aggregate 500 horse power. Her length over all is 39 feet 11 inches, and the beam 7 feet. She is built of mahogany and rock elm, beautifully inlaid, and when ready for commission will have cost close to $50,000. Those financially interested in Dixie III. proclaim her the most beautiful as well as the swiftest vessel in the world of waters. For her size she is the costliest vessel ever built. The Dixie III. will carry a crew of three men, one being Mr. Burnham.

Larchmont Regatta Feature.

Frank C. Havens of California is now on his way eastward to race his motor boat Avis in a special race to be held under the auspices of the Larchmont Yacht Club on June 17. The contest has been arranged to give Rear Commodore Schaefer his chance for revenge for a beating administered by Avis to his Edmee in a contest from New York to Newburg and return last season. Avis won by five seconds. The result of the struggle was not at all satisfactory to Rear Commodore Schaefer, who still is of the opinion that Edmee is the faster craft.

A valuable sweepstake in the shape of a silver trophy is the prize. There is a strong possibility that a third boat of the same speed and type will enter. The craft is a well-known cruiser, and her entry would be warmly welcomed by both Commodore Schaefer and Mr. Havens. The boat is expected to enter within the next few days.

In addition to the match race the Larchmont Yacht Club will start two free-for-all motor boat races over the same course. Prizes have been offered for two divisions. Both classes already have filled exceptionally well. The start for all the motor boats will be at 10 o'clock in the morning, and all the craft should finish early in the afternoon.

PRINCE TIRES
1675 Broadway
Absolutely Prevent Blowouts
What's the Answer To a Puncture
You get some punctures but no damage after with the
PRINCE
PRINCE TIRE CO
1675 BROADWAY

We Have Sailor Togs, Too
In addition to our complete stock of MOTOR BOAT and YACHT equipment, we make a specialty of Yachting Apparel. Right Goods at Right Prices.
OFFICERS' UNIFORMS, Sailors' Working Suits, Yachting Caps, Oilskins.
MOTOR BOAT OUTFITTERS
Sailing Lights for Class No. 1 Boats, polished brass, Fresnal Glass, $4.40.
Hopkins
119 CHAMBERS ST.

PRIVATE
Monthly Automobile Service
FIVE AND SEVEN PASSENGER
PACKARDS
CARS RENTED ALSO
By the Week, Day or Hour.
TELEPHONE BRYANT 2919.
ADDRESS BOX 203, MADISON SQ. STATION.

SWIMMING.

SWIMMING
SCIENTIFICALLY TAUGHT
in a 10 Lesson Course.
PRIVATE INSTRUCTION.
Gentlemen—Ladies—Children.
Dalton Swimming School,
19 to 23 West 44th St., N. Y.

Always something new springs up here!

Now it's a new color effect, "blue-gray," in men's suits.

They're rich fabrics, hard to describe—but "blue-gray," with threads of color and silk running through—that gives the idea.

Several such added in the last few days.

Stalwart yeomen of the "shires."

Solid linen collars—Lancashire, Yorkshire, Lincolnshire, Devonshire.

ROGERS PEET & COMPANY.
Three Broadway Stores
at Warren St. at 13th St. at 34th St.

FIAT
The Master Car
35 H. P.
Touring Car
Completely Equipped
$4,500
BROADWAY, at 57th St. N. Y.
288 Halsey St., Newark N. J.

Automobiles
Ready Reference for Buyers

Abbott-Detroit MOTOR COMPANY, 1670 B'way, cor. 52d St. Telephone, 7166-7167 Columbus.
ALL MAKES Bought, Sold and Exchanged. Times Sq. Auto Co., 1710 B'way.
AUTOCAR Commercial—Pleasure. 428-430 W. 19th St. Tel. Chelsea [illegible]
BENZ Auto Import Co. of America, 244-6-8 West 54th Street, N. Y.
BUICK Motor Co., B'way, bet. 55th & 56th Sts. 'Phone 4040 Col.
CORBIN 1,888 Broadway, (63d St.) 'Phone 5903 Columbus.
CADILLAC Cars, Parts, Repairs, Garage. Columbus Circle. Tel. 8810 Col.
E-M-F & Flanders Studebaker Bros. Co. of N. Y. Broadway and 59th St. Phone 7151 Columbus.
FIAT "THE MASTER CAR." Fiat Automobile Co., 1,786 Broadway. 'Phone 6445 Col.
Fine Bargains in every kind of automobile advertised on next to last page.
KNOX Knox Automobile Company, 1966-1968 Broadway. 'Phone 4336 Col.
Lexington 40 H. P., $1,650, C. S. Baeder, Agt., 1993 B'way.
Motor Wants of all kinds advertised on next to last page.
NATIONAL POERTNER MOTOR CAR CO., 1,933 B'way, cor. 64th St. 'Phone 6166-7 Col.
OAKLAND 30 H. P., $1,000; 40 H. P., $1,500. 1,659 Broadway, at 52d St. Tel. 7146 Col.
"SIMPLEX" "Made in New York City." 1860-62 B'way. Tel. 5153 Col.
STEVENS-DURYEA A. G. SPALDING & BRO., 29 W. 42d. Tel. 433 Bryant. 1875 Broadway. Tel. 5161 Columbus.
TRUCKS Used, guaranteed. Frederick Smith, 230 West 58th.
WHITE WHITE CO., B'way & 62d St. 'Phone 2952 Col.

AUTOMOBILE SUPPLIES.

Ball Bearings HESS BRIGHT CO., 1,974 B'way, (67th St.)
SPLITDORF-MAGNETO Walton Ave. & 138th St. Branch 1,679 Broadway.

AUTOMOBILE INSTRUCTION.

Founded on Honesty
STEWART AUTO SCHOOL
233 WEST 54TH ST.
DAY AND EVENING CLASSES
WRITE FOR BOOKLET
"PROSPERS ON MERIT"

WEST SIDE Y.M.C.A. Individual road work. Small shop classes. Booklet. 302 West 57th St.

AUTOMOBILES.

Thomas landaulet, model M, 6-cylinder 40 H. P., 1910. Perfect condition; luxurious equipment. Will sell for less than one-half original cost. American Locomotive Company, 1886 Broadway, N. Y. 'Phone 5300 Columbus.

Rainier, absolutely new, 1911, seven-passenger, foredoor touring; an offer reasonably near our asking price will be accepted. American Locomotive Co., 1886 Broadway. 'Phone 5300 Columbus.

Thomas, 1908, 60 H. P., seven-passenger touring; splendid condition; $1,300. American Locomotive Co., 1886 Broadway. 'Phone 5300 Columbus.

Alco, 1908, landaulet, 40 H. P.; has been overhauled and repainted; guaranteed. American Locomotive Co., 1886 Broadway. 'Phone 5300 Columbus.

Palmer and Singer, late model, 60 H. P., toy tonneau, perfect, $1,500. American Locomotive Co., 1886 Broadway. 'Phone 5300 Columbus.

Lozier, 1908, seven-passenger touring, in first-class condition, $1,300. American Locomotive Co., 1886 Broadway. 'Phone 5300 Columbus.

Fiat, 50 H. P., seven-passenger; motor has been overhauled by the Fiat Company; car is perfect; slip covers, top, extra tires, and demountable rims; $1,500. American Locomotive Co., 1886 Broadway. 'Phone 5300 Columbus.

On next to last page are advertised Used Cars for sale, wanted, and for rent. Accessories and Garages.

LANSDEN ELECTRIC WAGONS

Perhaps you do not know that the ton-mile operating cost of electric commercial vehicles is far less than that of gasoline vehicles—to say nothing of the fact that the maintenance and repair cost is only a fraction of that of the gasoline car.

Perhaps you do not know that the chances are about five to one that your hauling requires electrics rather than gasoline vehicles.

Perhaps you do not know that the operating and maintenance cost of Lansden Electric Wagons is the lowest yet reached by any commercial vehicle.

Perhaps you do not know that some of these Lansden Wagons have been in service more than seven years, and are operating today on their original Edison Storage Battery equipment.

We have specific information which you ought to have.
We will send it or bring it, if you'll phone or write.

The Lansden Co., 233-235 High St., Newark, N. J.

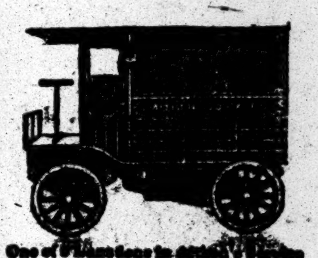

One of [illegible] Lansdens in [illegible] Service

One of [illegible] Lansdens in [illegible] Service

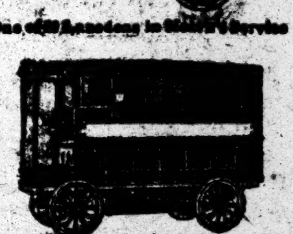

One of [illegible] Lansdens in Macy's Service

One of 19 Lansdens in Abraham and Straus' Service

One of 162 Lansdens in Adams Express Service

One of 4 Lansdens in [illegible] Service

The New York Times

"All the News That's Fit to Print."

PUBLISHED EVERY DAY IN THE YEAR BY THE NEW YORK TIMES COMPANY.
Adolph S. Ochs, Pres't & Tr. B. C. Franck, Sec'y.
Address all communications
THE NEW YORK TIMES.

Publication Office	Times Square
Downtown	15 Beekman Street
Wall Street	2 Rector Street
Harlem	263 West 125th Street
Brooklyn	343 Fulton Street
Jersey City	415 Fuller Building
Newark	794 Broad Street
Washington	Post Building
Philadelphia	Public Ledger Building
Chicago	122 South Michigan Boulevard
London	67 Fleet St., E. C.
Paris	34 Rue du Sentier
Berlin	60 Friedrichstrasse

ONE CENT Greater New York, Jersey City, Newark. Elsewhere, Two Cents. Five Cents Sunday.

Subscription Rates—by Mail, Postage Paid.	
DAILY AND SUNDAY, per Week	$0.17
DAILY AND SUNDAY, per Month	0.75
DAILY AND SUNDAY, per Year	8.50
DAILY, per Week	0.12
DAILY, per Month	0.50
DAILY, per Year	6.00
SUNDAY, with Pictorial Section and Review of Books, per Year	2.50
THE NEW YORK TIMES BOOK REVIEW, per Year, (to Canada $1.50)	1.00
TIMES WEEKLY FINANCIAL REVIEW, per Year, (to Canada $1.50)	1.00

To Foreign Addresses—Daily and Sunday, $1.95 per month. Daily, $1.35 per month.

Entered as second-class mail matter.

NEW YORK, THURSDAY, JUNE 8, 1911.

Readers of The New York Times may have the Daily and Sunday Editions mailed to them in any part of the Country at the rate of 75c. per month, Daily Edition, 50c. per month. Orders may be sent through newsdealers or directly to the Publication Office.

INCOME TAX PROCEDURE.

Representative Robinson of Arkansas has put the Governor of Arkansas in his place on the income tax question. It appears that Gov. Donaghey presumed to veto the ratification of the income tax, although it did not require his signature, and therefore ought to have been regarded as exempt from his pernicious activities. The Constitution provides that Congress shall propose amendments to the Constitution, and that the Legislatures shall ratify them. There is no provision for Executive action in either States or Nation. This particular amendment resulted from action by the President, but action by the President such as was taken by the Governor of Arkansas would be impossible, and if taken by him would expose him to such action as that taken by the Representative from Arkansas. He introduced a resolution declaring that the amendment was ratified, the veto notwithstanding, and he summoned the Governor by telegraph to withdraw his unwarranted attempt to control the action of the Legislature. It would seem that there might be an excess of activity in support of the amendment as well as in opposition to it. This would not apply to such discussion of it as was contained in Gov. Hughes's message, and Gov. Dix has that precedent in his favor for similar action. But Gov. Dix far surpassed Gov. Hughes's activity. He has gone so far as to threaten to summon the Legislature in special session if it disregards his instructions as to how it shall act in the present session.

There are many reasons why the Governor is open to criticism in thus proceeding. Constitutional amendments ought not to be matters of partisanship, and this one was not in Congress, nor in this State until the Governor sought to make it so. This is the more improper because the Governor was not elected by a party vote strictly, and because he is now taking a course which he thought to be improper when the conditions of his election were fresh in his mind. In his first message he said: "Such matters as I judge expedient are, by this message, respectfully recommended to the Legislature, not as a chart of instructions to be followed, but as recommendations to be deliberately considered, and adopted or rejected by the Legislature, on its own responsibility, as a co-ordinate and independent department of the State Government." Even more explicit were the Governor's declarations during the campaign, under the stimulus of a Republican example which a Democratic Executive thought to shine by avoiding. In this city the Governor said:

> All I can do is to make recommendations to the legislators. I have no right to force my views on them. If they don't like what I recommend it is another matter, and they will have to answer to those who elected them for what they do or what they don't do. This matter of the Executive forcing his views upon the Legislature is getting to be altogether too irksome. I am going to make a change in that when I get to Albany.

Now he is dragooning the Legislature in true Rough Rider style on a matter of National instead of State politics, and in the manner of most advanced partisanship, although the subject ought to be one of highest patriotism. "The" amendment is entitled to be defeated on its many imperfections, but the Governor's course respecting it cannot be defended by associating it with the amendment itself. The Governor's course is open to criticism by those supporting and defending the amendment alike.

THE TERM "COUNTERFEIT."

Conditions have changed, and for the better, with respect to the public recognition of what things are counterfeit. Hitherto, condign punishment has been visited upon men who counterfeited money and papers representing money; against them only the charge of counterfeiting lodged, while bogus, deceptive, mock, sham, and spurious articles of staple trade and imitated marks and labels, flooded the country, without the regard of public prosecutors for suppressing the wholesale agencies of their production and distribution.

A trial is now being held in Newark, N. J., before Judge Thomas Davis against a vendor of counterfeit liquors. The liquors are made to resemble a well known "appetizer," and the evidence has shown that the counterfeit stuff consists, more than one-third of it, of crude wood alcohol. Of course the mixture is intensely poisonous. The chemist who submitted it to analysis declared that the drinker who should take but a glass of it a day before his dinner "would go blind within six months."

This is worse than counterfeiting bills or coins. The statutory punishment for counterfeiting goods is not yet made severe, nor is the work of prosecuting such cases done with that thoroughness which characterizes the Federal Secret Service in hunting down the forgers of bill engravings and of official designs for stamping the precious metals. But the term "counterfeit" has been extended accurately to describe this class of crimes.

LOAN SHARKS AND CITY EMPLOYES.

Every "loan shark" in this city, who has been lending money to its employés, has been summoned to Commissioner of Accounts Fosdick's office to show his books and to reveal every detail of his business with those whose salaries from the city are mortgaged. It is estimated that over one-third of the policemen and firemen, and a large percentage of municipal clerks and teachers in the public schools have had unfortunate dealings with the advertisers of loans upon chattel securities.

The younger men and women in the employ of the city are the victims. Young policemen and firemen, whose initial salaries are insufficient and who are at expense in "getting under way" for new uniforms and equipment, and school teachers, entering the service at a cost which strains their resources—thousands of these classes—have read the advertisements of loans at 6 per cent., signed the tricky papers, and found their small securities devoured. According to Mr. Arthur Ham of the Sage Foundation, the average payment upon loans granted to these unfortunates is not less than 200 per cent. a year of the principal. The private employers of labor are joining in an effort to break up this evil business, and it is encouraging that they have the co-operation of the city.

THE TORRENT OF TALK.

President Butler gave wise counsel to the members of the graduating class at Columbia yesterday when he warned them against the political, literary, and religious nostrum vendors who now infest this country in such countless numbers—the demagogues, the men of new "ideas," men who preach "new thought" without ever having learned to think, the thousand advocates of changes and reforms springing from no need, growing out of no experience, and which have no virtue whatever save that of mere novelty; the shallow, the unqualified, the half-baked horde who are letting loose upon the land a "torrent of talk," insomuch that "the educated man or woman of to-day has literally to struggle against being swept into the current of irrationalism." President Butler regards this as a phenomenon difficult of explanation, but it is an actual and visible condition. We quote from his address:

> So far as the larger public life is concerned, the last half-century of science, a truly marvelous period, has made absolutely no impression on the thinking habit. It has destroyed many prepossessions and not a few beliefs, but it has not taught mankind to think. Our age is less reflective by far than was the eighteenth century or the first half of the nineteenth. Men are now so busy hunting for something new that they have no time to inquire what the word new means.
>
> It is odd that we should have fallen so largely into this mood within a short generation after the doctrine of evolution had taken firm hold of the minds of cultivated men. If there is any one thing which that doctrine teaches more clearly and more insistently than another, it is that all true development and progress are out of and because of what has gone before, and that they are to preserve, not to destroy, those structures, habits, tendencies, and accomplishments which have shown themselves physically or morally fit; that is, suitable or worthy. * * *
>
> Whatever else this age may be, it certainly is the age of the crowd and of the demagogue. The crowd with its well-marked mental and moral peculiarities is everywhere in evidence; and demagogues political, demagogues literary, and demagogues religious din our ears with hungry cries. A torrent of talk is abroad in the land. The crowd just now, the world over, sways from right to left in policy, in belief, and in action, and cries out with wild enthusiasm to-day for the demagogue—political, literary, or religious—that it tramples under foot to-morrow. The art of being a demagogue appears to be easy and quick to learn, and the rewards of the successful practice of the art have strange fascination for minds and characters that one would like to think in all respects worthy. But we are under no obligation either to run with the crowd or to follow every demagogue.

The crowd has a natural tendency to follow the demagogue. It is inclined to be assenting rather than critical toward his ideas. We see this in the tremendous vogue of those exceedingly popular nostrums, the initiative and referendum. We are asked to set aside or very largely to modify our representative system and to revert to the methods of a pure democracy, possible of application only in small communities. We are asked by the adoption of the recall, applicable to all elected officers, to make judicial tenure of office subject to mob caprice. The people are being taught to believe that pretty much all wealth is culpable, and small tradesmen who have for years cheated their customers by false weights or by the sale of adulterated commodities roar out their applause of some barrel-head orator who denounces the predatory rich and the soulless corporations.

There is a very great probability that our next struggle will be in resistance to a multitude of attempts to amend the Constitution. Popular leaders declare that it is an outworn instrument, that it is not adapted to the conditions of modern political society, and that it must be changed. The changes likely to be demanded, and most to be feared, are amendments that would sweep away the guarantees of the Constitution. There is an outcry whenever a Federal court suspends the operation of a statute that violates the Constitution, which is the same thing as saying that a part of the people, a few of the people in any State, ought to be allowed to ignore and set aside the fundamental law which all the people have established.

It is not by thinking, it is by a sort of cerebral ferment, that most of these ideas are evolved. They do not strike their roots in political experience, they promise no remedy for any evil not better and more easily cured by standard applications. But the crowd acclaims them, and men who ought to know better, and do know better, too often adopt the ideas of the demagogues simply because the crowd approves them. Political ambition leads men into the temptation to throw overboard their own enlightened beliefs and to take on a cargo of these raw products of thoughtless minds. In the hope of political success they betray their better selves. President Butler has done well to send out his graduating class with this admonition against the wiles of the quacks.

TENEMENT HOUSE BUILDING.

One point came prominently to the front at the conference of experts, which has just been completed under the auspices of the National Housing Association. The tenement is regarded by all who have investigated it scientifically as a habitation to be excused only by necessity. The visitors saw what New York has done to improve its tenements, not only by legislation, but also by private effort, yet every allusion to the erection of similar barracks in other cities was always made with an expression of regret.

On the other hand, Miss Helen Parrish of Philadelphia and J. H. Hanson of Youngstown, Ohio, put before the conference the results of actual experience of other communities in the provision of small but comfortable and sanitary dwellings for families who can afford only from $10 to $20 a month. They showed that there was nothing charitable about their erection, and that as an investment they should commend themselves to any business man. They steered clear of theories and sentimentalities and kept down to facts and figures.

At this juncture, when the Subway question seems on the verge of settlement and a great suburban delevolpment is inevitable, such a discussion is of particular interest to New York. The tenement we shall always have with us, and it is perfectly true that the shape of Manhattan has saddled us with housing evils that can now only be ameliorated. But Manhattan is not New York, and in the Bronx, Queens, and the outskirts of Brooklyn, perhaps also in Staten Island, are thousands of acres of unoccupied land, destined in the near future to be traversed by streets. It is of the utmost importance that their development shall be on right lines. Again and again have sociologists deplored the erection of tenements in green fields, where to speak of present congestion is absurd. Property owners should realize that this class of habitation is not the only one that will pay, and that they can build single family houses for the millions of toilers with the certainty that they can reap from them a sufficient return on their investment. While it is yet time, the experience of other cities has been laid before them, and it has been demonstrated in the clearest fashion that the teachings of enlightened sociology can be harmonized with the rightful expectations of finance.

IF WE SHOULD GO TO WAR.

"If the United States Should Go to War" is the suggestive title of an article in the current number of The Atlantic Monthly by Major John Bigelow, Jr., retired, of the United States Army. The author is a student and writer on military affairs of recognized authority, widely and accurately informed, cautious and acute in judgment.

In this article he sums up very clearly the actual military force at the command of the United States Government, the numbers of the regular army and the National Guard of the various States, the means of mobilizing them, of equipping them, the conditions attending their reasonable readiness for actual operations against an enemy, and the time required to increase their number within certain assumed periods. That is to say, what force could we put into the field of a quality up to the standard of European armies in from three to six weeks, in seven months, in a year, or more? The calculation is made with reference to the possibility that, should our navy fail to prevent, an army of 100,000 men, thoroughly prepared for war, could be landed on our shores in three weeks and another 100,000 in forty days more, or 200,000 men in two months.

The conclusions at which Major Bigelow arrives are not optimistic. He estimates the regular mobile troops in the United States on a peace footing—that is, as they now are, within the home territory, at 35,456. From this number he thinks that there could be formed a field army of the various essential branches—infantry, cavalry, field artillery, engineers, signal troops, and sanitary troops—of 14,545 men, with thirty-four guns. The President has the authority, at discretion, to expand the organizations of the regular army to their full war strength. Should he do so, the number would be increased by about 27,000 men, which, if equipment were supplied, would give a field army of 36,094, a little larger than a European army corps. But the process of enlisting, equipping, and fairly training the new men would require at least six months. After examining the various conditions attending the use of the militia, Major Bigelow estimates that the United States may secure for immediate operation—"the first line"—in from three to six weeks, 15,000 regulars; in six months, 37,000 regulars; in seven months, regulars and National Guard, 73,000; in nine months, 180,000, and in one or two years, 300,000. He thinks, however, that any force beyond 73,000 might be seriously lacking in transportation, medical equipment, signal equipment, and engineer equipment. He also finds our sea coast defenses lacking in both equipment and men.

This, plainly, cannot by any stretch of patriotic complacency be called readiness for war. It cannot be called readiness to repel promptly an invading force which, according to Major Bigelow, it is physically possible for other nations, if they chose to do so, to send against us. Our condition, at the present time, so far as our fighting capacity goes, is not only that of a nation at peace, but that of a nation able and determined to remain at peace. Whether we shall indefinitely be both determined and able to maintain peace is another question. During the first 115 years of our National existence we were involved in four wars with other nations, at an average interval of less than twenty-nine years, which is rather more than one to each generation. In three of these contests we were victorious; the remaining one was, in a military sense, a "draw," when peace was signed, though a signal victory was won by us before the news of the treaty reached the country. None of these wars was such as we should have to wage now in a quarrel with any first-class, or even third-class, Power. We may for long years be safe from such a quarrel, but, obviously, our safety does not lie in preparedness.

The florists of Waltham, Mass., who have asked the courts for an injunction to prohibit the airships, exhibiting in that vicinity, from flying over their glass greenhouses because a fall upon these structures would ruin valuable plants "which could never be replaced," are acting within rights anciently recognized but never before asserted. In the old Roman law it was held that the owner of land had dominion of it "frome the centre of the earth up to the sky."

Nobody knew, but the Census Bureau counted them up, that there are 2,956 counties in this country. Their lines are but faintly observed. Will the time come when State lines are regarded with like indifference?

TOPICS OF THE TIMES.

A Difference Not Hard to Discover.

A member of the National Association of Audubon Societies charges us with inconsistency, injustice, and several other rather dreadful things for severely criticising his organization's acceptance of money from the manufacturers of "pump" guns and at the same time highly commending the course of Dr. W. T. Hornaday in the same matter. We are asked to note—and willingly comply with the request that Dr. Hornaday has himself said:

> I was offered $10,000 a year, with a possibility of $25,000, but with the understanding that I should not make any more war on the "pump" gun or automatic gun. I said that if they wished to place the money in my hands for specific uses in the promotion of wild life protection I would take it and spend it in the ways that we might agree upon, but I would not promise to cease my efforts to discourage the use of murderous guns.

We see nothing in that to make us regret our commendation of Dr. Hornaday, or our condemnation of the Audubon Association, but in some mysterious way our indignant correspondent deduces from it that "Dr. Hornaday himself made the suggestion that he would do exactly what the Directors of the Association of Audubon Societies are now criticised for doing on invitation, yet Dr. Hornaday has long led a fight against these guns, whereas the association has never gone on record in regard to them." And he actually asks, "Wherein lies the difference?"

So large is the difference, and so obvious is its position, that the question at once amazes and amuses. Dr. Hornaday so formulated his answer to the proposition he received that the gun men saw the impossibility of getting through him what they wanted, and, like the practical business men they are, they took their money to a shop where the merchandise they sought was on sale. Our own opinion is that they are going to be disappointed in its quality, but they are grown-ups, and the rule of "caveat emptor" applies.

Meant Well, But They Didn't Know.

What becomes of James Brown, alias Daniel Mason, as an individual, is a matter of small moment to the world, and of little more to himself, but it is distinctly lamentable that from his "case" a number of highly inaccurate conclusions have been drawn, the most important of them being the conclusion that nothing could have been or can be done with James Brown, alias Daniel Mason, more likely than what was done to make him a harmless or even useful member of society.

That simply isn't true. This assertion may be made with confidence, partly because it denies a universal negative of obviously undemonstrable truth, and partly because the failure of the well-intentioned experiment to which he was subjected was so nearly inevitable that there was really no justification for trying it. Here was a man whose career for many years had been full of proof that there was something serious the matter with what it is convenient to call his "will"—of proof that he was incapable of resisting neither large nor small temptations. Yet he was placed in an environment where temptations of both sorts are known to be more than ordinarily abundant—where he had, apparently, much futile help from sympathy, but not a bit of effective help from science. As soon as the suggestive influence of the scene in court which led to his paroling wore off, he fell again, exactly as he had fallen a score of times before. Of course he fell, and nothing whatever is shown by the fall except that his would-be benefactors didn't correctly diagnose his malady or use in attempting its cure a system of treatment that could reveal even as much as whether the malady was curable or not.

Society has, of course, the right to shut him up as an enemy to its peace and safety, but its right to shut him up as a habitual criminal in a place designed for the punishment of men morally responsible for their evil deeds—that is not certain, is questionable, is wide open to denial. Probably, or at least possibly, James Brown, alias Daniel Mason, is "hopeless," in the sense that even science—the new psychology and the new penology—could do little, or nothing for him, but the "last chance" which he was so sternly lectured for wasting was no chance at all for a man in his condition.

Meteorology Has Its Mysteries.

That there is a close and clear connection between international sports and New York weather we are not prepared to assert. The fact that in an abnormally dry season rain that everybody except the officials in our Water Department would call heavy has fallen on three days selected for the polo games between English and American players does not prove the existence of such a connection. Did it stand alone it could safely be—almost of necessity would be—ascribed to the blind working of chance or by those of more pious minds described as a mysterious dispensation.

The fact does not stand alone. New Yorkers with good memories, especially if they also have Little Marys at odds with Father Neptune, can well recall how in all the years of the big yacht races the brisk winds so nearly always blowing off our harbor sank and died whenever the boats went out for battle and left them to drift like the painted ships they were on a ground swell that tried more than the souls of the watching thousands. So often did this happen that it came to have significance, then, and it lends significance to the meteorological experiences of the polo players.

But though New York fretted over the cup race calms, it is enduring these rains with something more than resignation. We like, or at least we are interested, in international polo, which is some fun to watch and is probably a fine game for those who can afford to play it or understand its nicer points. But we think of rain, this year, as something to drink, not as something that interferes with sport, and our visitors must not be surprised or grieved if we are on the whole content to see in them four sons of Aquarius, gracefully reclining on large jugs, gushing abundantly.

REFERENDUM AND RECALL.

Democracy Has Run Mad in the New Political Nostrums.

To the Editor of The New York Times:

In your editorial "As Gov. Wilson Sees It," you call a timely halt to Democracy run mad in the initiative, referendum, and recall.

Your first remark that the people cannot be relied upon to use these weapons judiciously and with discretion, if they have anything else to do, hits the nail squarely on the head, at the first blow. To put these weapons in their hands is, as you intimate, simply to put the Government into the hands of agitators and demagogues.

So few people seem to understand the difference between what you rightly call "a republican and representative system," which our founders intended to give us, and the pure democracy, which the modern tinkers are trying to force upon us. Athens made experiment of the latter many centuries ago, and failed miserably. Her democracy degenerated into a tumultuous mobocracy, and no good man could retain office except by force.

We elect people, as you contend, to do our thinking and our legislating, and we should not invade their province with our crudities. John Randolph of Roanoke understood this when, at the cost of defeat, he refused to be instructed by his constituents.

G. NASH MORTON.

New York, June 6, 1911.

Poetic Hydrology.

To the Editor of The New York Times:

I take it all back. "W. J. L." is right. In his profound disquisition on hydro-things of various kinds in yesterday's TIMES he calls attention again to the waste of water from the Columbia fountains. The water that issues from the main is, after all, the main issue.

And yet—somehow I don't seem to see the philosophy of this thing. If the water runs back it isn't wasted, is it? Says "W. J. L.," "Why shouldn't it run back?" Sure enough. Why shouldn't it? Every drop that comes out of the main (by main force) should flow calmly and serenely back and get in again, by—jimminy. Nor should aquatic economy stop there. Hydrostatics is not a mere matter of quantity! Every drop that hurtles over the precipice between Niagara's banks should flow back to the broad bosom of Erie, and thence again to its outlet, there to furnish awe for the millions—and power for the millionaires. This would be poetic hydrology.

But "W. J. L." will forgive me. By all means let the fountains be stopped until the drought is liquidated by hydrometeorological phenomena.

W. F.

New York, June 6, 1911.

The Original Birdmen.

To the Editor of The New York Times:

Referring to your editorial article, "An Aviator With a Grievance," I beg to call your attention to the fact that in 1908 or 1909 an article was published here which conceded to a Frenchman, Felix Ader, who is still living, the honor of being the first man to ride and guide through the air a motor-driven machine, in 1892 and 1897, his being a steam-driven monoplane. Would you now attribute the development of the aeroplane to the Wrights?

Of a more recent date, in 1906, short flight which lasted only a few minutes, have also been recorder, the last to be eclipsed by a subsequent one of a few minutes longer, and so on until the present day. The heroes of these flights, who were then holding alternately the records of duration for flights with heavier-than-air machines, were Delagrange, Farman, and Wright. The first two were at that time flying in France with biplanes of their own.

Did the Wrights teach these men? And have the Wrights ever had any priority over them on the field of real aerial navigation?

R. H. NERAT.

New York, June 6, 1911.

Crude Expletives.

To the Editor of The New York Times:

"Is that so?" "Is that so?" is an expression frequently used in conversation, and is a very annoying form of expletive or reply.

Both sexes are guilty of such bad form—it indicates to me a very slack mentality, also a highly impertinent type of ignorance.

Then there is another class of persons who constantly interlard their conversation with the expression, "Do you understand?"

I suppose both are only bad habits of speech, but as no one usually checks the speakers, the habit grows and spreads to others.

The English folk say "What?" or "Hey, what?" which is just as bad, and adds nothing to the general benefit. If any of your readers are guilty of these crudities I hope they will amend their ways and their speech.

MARTIN D. VERPLANCK.

New York, May 31, 1911.

RELICS OF WORTHIES SOLD.

Martha Washington's Spoons, Lock of Madison's Hair, and Some Rare Books.

Two small silver-gilt salt spoons which belonged to Martha Washington were sold to George D. Smith at Merwin-Clayton's yesterday for $84. He said that he bought them for himself. They were presented by Eleanor Parke Custis to Mrs. Elizabeth Bisco Calvert of Mount Airy, Prince George County, Md. Mr. Smith also obtained for $22 a gold locket, containing a lock of President James Madison's hair. The locket was presented by Dolly Madison, the President's wife, to Sarah C. Rush, daughter of Richard Rush.

A rare plan of the "Field of Yorktown," by Major Sebastian Bauman of the New York, or Second, Artillery, made between the 22d and 28th of October, 1781, an dengraved on copper by R. Scott in Philadelphia in 1782, at the request of George Washington, sold for $55, (Nash.) "The Birds of America," by John J. Audubon, brought $120, (Smith;) "The Archbishop of Canterbury's Dissertation on Pure Love," printed by Andrew Bradford in Philadelphia in 1738, $27, (Clark;) "The Doctrine of Predestination," by Jonathan Edwards, printed in Philadelphia in 1742 by Benjamin Franklin, $16, (Dodd & Livingston,) and "Discourses on Public Occasions in America," by William Smith, London, 1762, containing the first scheme for the establishment of a college (Columbia) in New York, $35, (Clark.)

The famous old folio "Der Blutige Schau Platz," printed at Ephrata, Penn., by the Ephrata Brethren in 1748-9, went to B. Clark for $32. It is said to be the largest book issued from any American press previous to the Revolution. Swain Drake's rare "Account of a Voyage for the Discovery of a North West Passage by Hudson's Streights to the Western and Southern Ocean of America," published in London in 1748, brought $28.50, (Wilson.)

The sale will be ended to-day.

Chateauguay.

To the Editor of The New York Times:

Your article in last Saturday's number might convey the impression that our textbooks and more extended histories neglect the Battle of Chryster's Farm, (or Chateauguay,) and minimize the military side of the war of 1812. As a matter of fact such textbooks as Larned's and Johnston's refer to the battle by name, while others, like those by Channing and Adams and Trent describe, usually with fairness, the operations along the Canadian frontier. There is a detailed narrative in McMaster's large history, and a better one in the monumental work by Henry Adams.

It may be interesting to note that such comprehensive histories from the English standpoint as those by Gardiner, Ransome, and Sanderson devote a few sentences to the border warfare, while Airy's "History of England," a volume of 600 pages, bestows a footnote of three lines to the entire war of 1812.

EDMUND K. ALDEN.

Brooklyn, June 6, 1911.

Interprets the Park Signs.

To the Editor of The New York Times:

There seems to be mighty little said in defense of Mr. Stover's administration in the management of our parks nowadays. But in one instance, at least, let us not accuse it unjustly.

Your Tompkins Square Park correspondent should know that it was a previous park administration that put up those "keep-off-the-grass" signs, and that the people are simply living up to the command in a literal sense by doing the very best thing that will keep off the grass, namely, walking, running, and playing on it.

F. G. B.

New York, June 7, 1911.

A Protruding Sidewalk Corner.

To the Editor of The New York Times:

The sidewalk at the northwest corner of Sixth Avenue and Thirty-fifth Street is exceptionally wide and protrudes into the roadway, with the effect of hampering traffic. Vehicles and teams turning from Sixth Avenue into Broadway, through Thirty-fifth Street, and vice versa, are compelled to make a rather sharp turn at the corner in question; whereas, if four or five feet of the sidewalk were removed, traffic would be considerably facilitated and without detriment to the appearance of the street.

FRED HOUSMAN.

New York, June 7, 1911.

Kills the Maple Worms.

To the Editor of The New York Times:

Noting in your paper a complaint about the maple worm, I would say that two years ago I exterminated the pests for good, (so far,) by burning sulphur candles in tomato cans, suspended below the lower branches. Some water in the cans to keep from melting the solder, is necessary. I am a great lover of trees, and hope that this simple remedy may be tried and prove effectual.

A SUBSCRIBER.

New York, June 7, 1911.

Cram.

To the Editor of The New York Times:

It is refreshing and encouraging as well to see that THE NEW YORK TIMES does not hesitate to let the public know what it thinks of the scandalous appointment of Cram to the Public Service Commission. Cram, of all men who have been known to the public for years, has been looked upon as the most complete sort of a political joke.

HENRY SIMPSON.

New York, June 7, 1911.

Support for President Taft.

To the Editor of The New York Times:

Permit me to express my gratitude for your splendid editorial articles in reference to Mr. Roosevelt's Memorial Day speech, and for the support you are giving President Taft in the effort he is making for the establishment of international arbitration of all questions, and for Canadian reciprocity.

E. P. SWIFT.

New York, June 6, 1911.

NEW YORK'S PARK CONDITION.

Gee whiz,
What a beauty a park is
When it is. But, say,
When it's the other way—
Wow,
Look at ours now!
Ain't they a sight to pain the eyes?
Ain't they the bums according to size?
Ain't they the fields in ragged dress?
Ain't they the arid wilderness?
Ain't they—
Oh, say,
Was there ever any city
Had parks like we have got?
Was there ever any people
Who would call a frazzled lot
A Park, and stroll about it,
Or sit in it to rest
And try to make each other
Consider it the best
That ever was, bar none,
Kissed by the dew, warmed by the sun?
My scat,
Where are our senses at?
Have we got the nature places?
Have we got the hills and woods?
Have we got the open spaces?
Have we got the landscape goods?
Have we? Well, say,
Look, anyway,
And see
Our charm and scope of scenery.
We have in the hills and valleys,
We have in the wide-spread streams
That lie all about us the beauty
Of poets' and painters' dreams.
That's what!
But what have we got
To handle the stuff?
Is Stover enough?
It is up to his Honor the Mayor
To get mighty busy and do
Some labor at park salvation
And go to it p. d. q.
See?

W. J. LAMPTON.

REPORT ON SUBWAYS EXPECTED ON FRIDAY

McAneny Can't Get It Ready for Board of Estimate Meeting To-day.

NOTICE FROM PRENDERGAST.

That He Won't Vote for It if Ultimatum to Interborough Is Not Made Strong Enough.

The subway report of the McAneny Committee will not be submitted to the Board of Estimate to-day, as was announced following the conference between the committee and the Public Service Commission at the Bar Association last Monday night. Instead, Mr. McAneny will present a resolution asking for permission for his committee to make the report public "when ready," which he now believes will be some time late Friday, for publication in Saturday morning's newspapers.

The Chairman of the Board of Estimate Committee came downtown yesterday from his house, where he had been working on the report, about lunch time and, after seeing Mayor Gaynor, had luncheon with Chairman Willcox of the Public Service Commission. Mr. McAneny asked the Mayor if he would call a special meeting of the Board of Estimate for Friday to receive the subway report. This the Mayor was disinclined to do, pleading his usual custom of going to his country place in St. James over the week-end.

Then Mr. McAneny asked to have a special meeting of the board called for Monday and announced his plan regarding the resolution, asking that the report be made public when ready. He explained later that the labor of dictating and transcribing the report was such that it would be a physical impossibility to get it done for publication and presentation to the board to-day. Then he went back to his house to resume his work on the report.

As matters stand, except for the apportionment of the lines in Brooklyn in case the Interborough accepts the terms proposed to it by the city, the element of uncertainty now has to do with the extent to which Mr. McAneny is disposed to make concessions from the city's previous position in framing the terms to be presented to the Interborough in the ultimatum his report will contain.

The agreement between his committee and the Public Service Commission was reached, it is learned, on the basis of certain concessions by him from the series of suggestions last put up to the Interborough, which that company refused to grant at the final conference.

Controller Prendergast sent word to Mr. McAneny yesterday that he would not vote for a report which was in favor of letting the Interborough have some part of the lines proposed by it if, in order to accomplish this, the city had to make improper terms. What Mr. McAneny replied Controller Prendergast did not say, except that the Chairman of the Board of Estimate was quite sure that the Controller would have no occasion to vote otherwise than for the report.

It is understood that President Mitchel of the Aldermen takes the same stand in this matter as the Controller. Both will insist that the report of the McAneny committee shall not recede from the position taken by the city heretofore, particularly in demanding an operating basis for the enlarged system which will not starve the extensions in favor of the existing lines. The Interborough has already refused to accept an operating expense basis figured on the average cost per passenger over the entire system.

The adjustment of franchises below Forty-second Street, in the event that the "H" be completed, and the general matter of the recapture of a set or sets of lines capable of independent operation without undue expenditure by the city for connections, improbable legislation, or arbitration on terms "to be determined," is another point on which, according to information yesterday, the Controller and the President of the Aldermen will not support the McAneny report unless it meets their views. There are several others, such as the inclusion of the Fourth Avenue, Brooklyn, subway in the main operating contract, and the modification of the terms proposed for the operation of future extensions, as to which in its offer as it stands at present the Interborough asks a guarantee against all loss and a second segregation of receipts and expenses in determining its share and that of the city in the possible earnings or such lines.

That the recommendations shall be so definite as to exclude the possibility of more negotiations with the Interborough and further delay, is another point that the Controller put up to Mr. McAneny. Mr. McAneny has said previously that the suggested modifications of the Interborough offer would be so framed as to call for categorical answers, so that the Board of Estimate might take final action in determining just what lines were to be built within a week after it first adopted the committee's report.

There were renewed statements from Interborough sources yesterday indicating a present disposition of that company to stand by its Broadway ultimatum against the certain demand of the McAneny Committee that the B. R. T. up Broadway in Manhattan be granted. These were accompanied with the same predictions of financial disaster if such a course were chosen that officials of the company gave utterance to the day before.

J. HOWARD PAYNE GATE.

To Pay for the Memorial at Union College $3,500 Is Needed.

The fund for the John Howard Payne memorial gate at Union College, Schenectady, now totals $1,684. The gate is intended to commemorate the centenary of the college days of the author of "Home, Sweet Home." To pay for its erection $3,500 is needed, and the committee, of which the Rev. George Alexander of the University Place Presbyterian Church is Chairman, hopes to secure this sum by June 12.

All contributions should be sent to Frank Bailey, Vice President of the Title Guarantee and Trust Company, 175 Remsen Street, Brooklyn. The following persons have contributed $10 or more:

H. A. Metz	$100	G. O. Knapp	$20
D. J. Stimson	50	Remsen Johnson	20
Dr. Geo. Alexander	50	W. L. Kennedy	10
C. V. Anable	50	Alexander Duane	10
R. H. Choate	50	W. S. Hunter	10
W. H. Reynolds	50	A. H. Jackson	10
Martin Joost	50	A. J. Parker	10
C. E. Donnellon	50	W. P. Rudd	10
Silas B. Brownell	50	E. C. Devlin	10
Frank Bailey	50	D. M. Dunning	10
Conde Hamlin	50	W. P. Adams	10
W. F. Havemeyer	25	G. Westinghouse	10
R. L. Hand	25	G. W. Cochran	10
Rodney C. Abell	25	T. H. Fearey	10
Homer Greene	25	E. M. Z. Hawkes	10
A. Buchanan	25	C. C. Hale	10
F. H. Hubbard	25	W. A. Putnam	10
C. A. Coffin	25	F. A. Juilliard	10
F. L. Stetson	25	Mrs. E. H. Perkins,	
S. T. Thorne	25	Jr.	10
F. F. Ayer	25	M. T. Raymond	10
Henry Roth	25	Robert C. Ogden	10
Irving T. Bush	25	Wm. C. Demarest	10
N. L. Zabriskie	20	R. B. Woodward	10

Siegfried Company, (printing)	16.50
One-dollar contributions	91.00
Two-dollar contributions	107.50
Three-dollar contributions	24.00
Five-dollar contributions	275.00
Total	$1,684.00

MISS GRACE MOORE WEDS ROBERT LE ROY

Daughter of Mr. and Mrs. Casimir de Rham Moore Married at Home of Her Parents.

FRASER-BROWN WEDDING.

Miss Gladys Brown Married to A. J. Fraser in Collegiate Church of St. Nicholas—Reception at Gotham.

The wedding of Robert Le Roy, son of Herman Stewart Le Roy of this city, and Miss Grace Arnold Moore, daughter of Mr. and Mrs. Casimir De Rham Moore, took place at noon yesterday at the home of the bride's parents, 109 East Thirty-eighth Street.

The ceremony, which was performed by the Rev. Hugh Birckhead of St. George's Church, Stuyvesant Square, was witnessed only by the immediate families and a few intimate friends. A harpist rendered selections before and during the ceremony.

The bride came down the staircase with her father at the hour appointed, attended by Miss Madeleine L'Engle of New Orleans, La., whose engagement to Adrian Iselin, 2d, has just been announced.

The bridal party passed through the hall to the drawing room, where they were met by the Rev. Mr. Birckhead, the bridegroom, and George H. Bull, who waited upon Mr. Le Roy as best man.

The bride wore a gown of white satin draped with old family lace, and her tulle veil was caught up with orange blossoms. She carried a bouquet of white syringas. Miss L'Engle wore a costume of mauve and pink chiffon over satin and carried a bouquet of white stock, the old English garden flower.

Rambler roses were used to decorate the drawing room, trailing up the sides of the mantelpiece and forming a sort of bower at the south end of the room, where the ceremony took place.

A reception followed the ceremony to which additional guests were asked. Among the guests were Mr. and Mrs. Frank S. Witherbee, Mr. and Mrs. Charles A. Peabody, Lispenard Stewart, Mr. and Mrs. E. J. Fraser Campbell, Mr. and Mrs. Kierstede Hudson, Steuart Davis, Harrison Tweed, Mrs. Charles Morgan, Robert Morgan, Miss Katherine Moore, Miss Anne Sing, the Misses Arnold, Mr. and Mrs. William Street, Miss Susan Street, and Mrs. W. H. Beadleston.

MISS GRACE BRYSON WEDS.

Second Daughter of William J. Bryan Married to Richard L. Hargraves.

Special to The New York Times.

LINCOLN, Neb., June 7.—Miss Grace Dexter Bryan, second daughter of Mr. and Mrs. William Jennings Bryan, and Richard Lewis Hargreaves, only son of Mrs. A. E. Hargreaves of Lincoln, were married at Fairview to-night. The Rev. Harry F. Huntington of Crete, family friend, who had performed the marriage ceremony for both the brother and sister of the bride, William J. Bryan, Jr., and Mrs. Ruth Bryan Owen, officiated. Mr. Bryan met his daughter beneath an arch at the foot of the staircase and accompanied her to the altar.

Miss Lilly Tyler of Virginia and Miss Helen Schwind of Lincoln, were bridesmaids, and the bridegroom's sister, Mrs. William S. Stein of Lincoln, was matron of honor. The brides brother, William J. Bryan, Jr., of Tucson, Ariz., was best man.

Miss Bryan's wedding gown was of white satin over a high waist of lace. The long train was heavily embroidered in a design of roses and lilies of the valley.

The ceremony was followed from 9 to 11 by a reception. Six hundred invitations to the wedding and reception were issued to Lincoln friends.

TELEPHONE OPERATOR WEDS.

Miss Conry, Cousin of Senator O'Gorman, Has Wedding Gifts from Judges.

Miss Florence Marion Conry of 263 Ninth Street, Brooklyn, a cousin of United States Senator James A. O'Gorman, and Joseph L. Quinn were married last evening in the Holy Family Church, Thirteenth Street, near Fifth Avenue, Brooklyn, by the Rev. F. X. Bettinger.

Miss Conry was the telephone operator in the Hall of Records in Brooklyn, and has a wide acquaintance among lawyers, Judges, and public men of the borough, many of whom sent her wedding gifts.

MISS GLADYS BROWN A BRIDE.

Married to Alexander J. Fraser in Collegiate Church of St. Nicholas.

The wedding of Miss Gladys Brown, daughter of Mr. and Mrs. Charles Hilton Brown of the Hargrave, West Seventy-second Street, and Alexander J. Fraser was celebrated yesterday afternoon at 4 o'clock in the Collegiate Church of St. Nicholas, Fifth Avenue and Forty-eighth Street.

While the guests arrived selections were played on the violin and organ. The ushers were the Rev. Duncan Browne, Stuyvesant Pierrepont, Chester Cuthell, Arthur Willis, Alvin Terry, Arthur B. Lawrence, Alexander MacKenzie, and Harold Stivers.

The chancel of the church was banked with palms, broken by laurel blossoms and white marguerites. The six bridesmaids walked up the nave at the hour appointed to meet the bride, who entered with her father, preceded by Mrs. Clive Livingston Du Val, her matron of honor. The bridal procession, headed by the ushers, then walked down the nave.

The bride wore a gown of white satin trimmed with lace, and her tulle veil fell from a cap embellished with orange blossoms. She carried a shower bouquet of lilies of the valley and orchids.

Mrs. Du Val wore a trailing costume of pale pink silk mull over pink satin, with a straw hat trimmed with rosebuds. She carried pink roses.

The bridesmaids wore lace coats and light blue striped silk mull over blue satin, and lace hats faced with black velvet and trimmed with moss rosebuds. Each carried a bouquet of sweet peas. They were Miss Marion Stephenson, Miss Eleanor Victor of Baltimore, Md.; Miss Katherine Schurman of Ithaca, N. Y.; Miss Elizabeth Lawrence, Miss Alice Morrill, and Miss Jessie Phyfe.

The ceremony was performed by the Rev. Thomas R. Bridges, assisted by the Rev. Dr. Malcolm James MacLeod, rector of the Collegiate Church. Henning Taube waited upon the bridegroom as best man. After the church ceremony a large reception was held at the Hotel Gotham.

ADRIAN ISELIN, 2D, TO WED.

Son of C. Oliver Iselin to Marry Miss Madeleine L'Engle.

Mr. and Mrs. William L'Engle of New Orleans, La., have announced the engagement of their daughter, Miss Madeleine L'Engle, to Adrian Iselin, 2d, son of C. Oliver Iselin of this city.

Miss L'Engle is staying at present with her parents at Garden City, L. I. Yesterday she acted as maid of honor at the wedding of Miss Grace A. Moore and Robert Le Roy.

Mr. Iselin, like his father, is interested in yachting and is a member of the Larchmont Yacht Club, also the Knickerbocker Club. He has spent much of his time abroad and has been a student at Oxford, England. He has a brother, C. Oliver Iselin, Jr., who is at St. Mark's School. His sister, Miss Nora Iselin, married Count Ferdinand Colloredo-Mannsfield about two years ago.

The Iselin family have long been prominent in this city. Mr. Iselin's grandfather, Adrian Iselin, the banker, was for a quarter of a century the Assistant Swiss Consul at New York. Nearly all the members of the Iselin family have been identified in some way with yachting, and C. Oliver Iselin is one of the best-known yachtsmen in America. He is now abroad with his wife, who was Miss Hope Goddard of Providence, R. I., and whom he married in 1894 after the death of his first wife in 1892. The family is known in New Rochelle for its gifts to the city and local churches. They also have a fine country place, Hopelands, at Aiken, S. C.

No date has been set for the wedding.

SOCIAL NOTES.

Mr. and Mrs. W. Rathbone Bacon of 247 Fifth Avenue will sail for Europe on the Adriatic on Monday. After a visit to Paris and cure at Vichy they will spend the Summer and early Autumn at their place in Scotland.

Mr. and Mrs. Grenville T. Snelling of 35 East Thirtieth Street will be the guests this week of Mr. and Mrs. Charles G. Peters at East Williston, L. I. Mrs. Snelling returned last week from Naples, Italy, where she spent the Winter with her sister-in-law, Mrs. Caspar Crowninshield.

Mr. and Mrs. Benjamin Thaw and Miss Henrietta Thaw, who sailed yesterday for Europe, will spend the year traveling in Europe.

Mr. and Mrs. William S. Edgar and Miss Mary Chapman Edgar are booked to sail next Thursday, and will spend the Summer abroad. Mr. and Mrs. Edgar are now at Montrose, Penn.

Miss Lena Cadwalader Evans of Devon, Penn., is at the Hotel Wolcott, where she will remain several weeks.

Mr. and Mrs. B. Drake-Smith of 117 East Fifty-third Street have gone to their country place at Rye for the Summer.

Mr. and Mrs. Henry W. Eaton have closed their home at 150 West Seventy-fourth Street, and are stopping at the American Yacht Club, Rye, where they will remain during June.

Mrs. J. Warren Goddard, who is booked to sail to-day on the Amerika, will spend several weeks in the south of France, and will then visit friends in Paris, returning to New York in November.

Others sailing to-day are M. Taylor Pyne, 2d; S. M. Roosevelt, and Cornelius Vanderbilt and his two children, Miss Grace and Master Cornelius Vanderbilt. The latter are sailing on the George Washington, and will join Mrs. Cornelius Vanderbilt in France, remaining abroad all Summer.

Ernest G. Stillman, son of Mr. and Mrs. James Stillman of this city, and Miss Mildred Whitney, daughter of the late Calvin E. Whitney of San Francisco, Cal., were married in that city yesterday. A reception was given afterward at the home of the bride's mother, Mrs. William Redding.

John Bigelow Is Improving.

HIGHLAND FALLS, N. Y., June 7.—John Bigelow, the aged author and diplomat, who is ill at his Summer home here, rested more comfortable to-day. He sat up and talked with his children for awhile and ate with some relish when tempted with a plate of peas and some strawberries from his own garden.

BRISTOW—WALKER.

Walter Melville Bristow, son of the late Judge Henry Bristow, and Miss Ruth Etherington Walker were married last evening at the home of the bride's parents, Mr. and Mrs. Russell S. Walker, 210 Berkeley Place, Brooklyn. The Rev. Howard J. Chidley, pastor of the Trinity Congregational Church, East Orange, N. J., officiated.

Miss Marjorie Walker was her sister's maid of honor, and the bridesmaids were the Misses Edna Friedrick of San Diego, Cal.; Adelaide Walker of Montclair, N. J., and Minnie Archer and Helen Walker of Brooklyn.

H. Ginnel Leberthou of Brooklyn was the best man, and the ushers were Clemens Lemdorff of Cleveland, Ohio; John Kellum Van Vranken of Hempstead, L. I., and Leighton Halsey and Russell Tracy Walker of Brooklyn.

Mr. and Mrs. Bristow will be at home after Nov. 1 at 174 Eighth Avenue, Brooklyn.

OLIVER—SANFORD.

The wedding of Thomas E. Oliver of New York and Montclair, N. J., and Miss Ethel Lee Sanford of Warwick, N. Y., took place yesterday morning in the Lady Chapel of St. Patrick's Cathedral. The ceremony was performed by the Rev. William J. Martin at a nuptial mass.

The bride is a daughter of Mr. and Mrs. Milton Lee Sanford of Warwick, N. Y. She was attended by Miss Dorothy W. Oliver, the young daughter of the bridegroom, whose former wife was Miss Dorothy Wilson of Philadelphia. Paul A. Griffith of Philadelphia acted as best man.

The ushers were Frank J. Oliver of Hackensack, N. J., and James H. Oliver of Brooklyn, brothers of the bridegroom.

A reception and bridal breakfast followed the church ceremony at the Hotel Astor.

RAFFEL—HOLZMAN.

Miss Claire Holzman, daughter of Mr. and Mrs. Jacob Holzman of 1,261 Madison Avenue, and a granddaughter of Jacob Korn, was married yesterday afternoon at 4:30 at Sherry's to Harry B. Raffel of Baltimore, Md., a son of Isaac Raffel. The Rev. Dr. J. L. Magnes officiated.

The bride wore a gown of satin, draped with chiffon and embroidered with duchesse and point lace. Her tulle veil was caught up with orange blossoms, and she carried a bouquet of roses and lilies of the valley.

Miss Elsie Holzman acted as maid of honor to her sister, and wore a costume of pink lace over satin, and carried pink roses. Samuel P. Raffel was best man for his brother. The ushers were Dr. Arthur Tenner, J. M. Raffel, Harry B. Sondheim, Theodore Prince, and Samuel Samuels.

After the reception the couple left on a briday trip through Canada.

LODER—GAYNOR.

Mrs. Cecelia Harlin Gaynor and Herbert Raymond Loder were married yesterday at noon at the home of the bride, 149 West Eighty-sixth Street, by the Rev. Father Smith of the Paulist Fathers.

Miss Elizabeth Harlin acted as maid of honor and little Miss Betty McKenna was flower girl. Dr. H. E. H. Shipman was best man.

A small reception for relatives and intimate friends was held after the ceremony and a bridal breakfast served. Later the couple left for the South on an extended bridal trip.

LEBEIS—MAHLER.

Miss Frieda Mahler of 560 West End Avenue and Edward H. Lebeis were married last evening in Calvary Baptist Church by the Rev. Dr. Robert S. MacArthur. Miss Rose Mahler acted as maid of honor for her sister and William Gansevoort Lush was best man. The couple left later on a bridal trip to the Adirondacks. Miss Mahler's home is in Vienna, Austria. Mr. Lebeis is a young architect in this city.

To-day's Weddings.

The marriage of Miss Julia Parish Dodge and James C. Rea will take place at 3:30 this afternoon in the Riverdale Presbyterian Church, Riverdale-on-Hudson. A reception will follow at the country home of the bride's parents, Mr. and Mrs. Cleveland H. Dodge, at Riverdale. A special train will take guests from New York.

Miss Emily Nelson Ritchie McLean, daughter of Mr. and Mrs. Donald McLean, and Edward A. Gill-Wylie, son of Dr. and Mrs. W. Gill-Wylie, will be married at 8:30 this evening in the Church of the Heavenly Rest. After the wedding there will be a reception at Sherry's.

Miss Alice Lindsley, daughter of Mr. and Mrs. Stuart Lindsley of Orange, N. J., and Caleb Dean, son of Mr. and Mrs. Caleb S. Hammond, will be married this evening in the First Presbyterian Church in Orange, N. J.

Miss Dorothea Van Dyke, the second daughter of the Rev. Dr. and Mrs. Henry Van Dyke, will be married this afternoon to Guy R. McLane, son of Dr. and Mrs. J. W. McLane of this city, in the First Presbyterian Church at Princeton, N. J. Guests from town will go out on the 2:08 P. M. train to Princeton Junction, where a special train will be in waiting. The reception will be held at Avalon, the home of the bride's parents.

AMETHYSTS

Our Amethyst jewelry is distinguished by originality and beauty

NECKLACES $11.25 to $350.00

Theodore A. Kohn & Son
JEWELLERS
321 Fifth Avenue
at 32nd Street

CONEY IS CAPTURED BY AN ORPHAN ARMY

5,000 Youngsters from City Institutions Have Their Annual Motor Outing to Resort.

DAY'S REVEL AT LUNA PARK

310 Volunteer Automobiles Provide the General Joy Ride—Children Bedraggled, but Happy.

If the population of New York's orphanages and child-caring institutions had been made up of adults instead of immune and undamageable youth there would be no less than 5,000 cases of adult indisposition to-day, ranging all the way from cold-in-the-head to pneumonia as a result of the seventh annual outing of the New York Orphans' Automobile Association, which took that number of orphaned children for an all-day's excursion in the pouring rain to Luna Park yesterday. As it was, however, when the youngsters motored luxuriously back to their parentless homes there wasn't a complaint or a sneeze or a headache or even a case of popcorny indigestion among them. Every one was hoarsely talkative and happy, wet as all of them were.

The outing is an annual event, provided as a reward of good conduct for the orphans of the city by automobile associations, taxicab companies, and private and mercantile automobile owners who lend their cars to the orphans for the day. There were no less than 310 automobiles furnished through the association yesterday—125 touring cars, 8 Fifth Avenue 'buses, 12 sightseeing cars, 120 taxicabs, and 45 automobile trucks. The cars were fitted up to accommodate from 5 to 105 children each.

Before 10 A. M. the cars were sent around to the various institutions of the city to gather up their quota of orphans. In the selection of the lucky ones no distinction was made as to sex, race, creed, or color. The only qualification specified was good conduct and a desire to ride in a motor car; and the latter qualification is the one touch of nature that makes all orphans kin.

At 10 o'clock the autos started in two divisions from Seventy-eighth Street and Broadway and Union Square, respectively, chockful of jubilant orphans bouncing heart-deep in the lap of luxury. Among the private touring cars lent for the occasion were two belonging to John Jacob Astor, two from Mrs. H. B. Harris, and two from Mrs. Andrew Cuneo. A little girl who discovered that she was riding in Mr. Astor's automobile straightway stretched her short legs till her feet rested on the opposite cushion and, lolling back royally in her own seat, announced that she'd like to know "whether this ain't grand." There was no demurrer.

A Suffragette Sentiment.

A large auto delivery wagon of the Brooklyn Eagle, filled to the bursting point with a consignment of girls from Brooklyn orphan asylums, still bore last year's glaring sign announcing, "One of these children may some day be President of the United States," a suffragette sentiment that evoked a chorus of soprano cheers from the girls within and a chorus of masculine derision from the boys in other cars.

Special police arrangements had been made to provide a clear road for the orphans' procession all the way to Coney Island, but it was nearly noon before the first detachment, in charge of William J. Morgan, who organized the Orphan Day Automobile Association in 1904, reached the gates of Luna Park. By that time, much shouting and laughter and bouncing and literal joy-riding had made them hungry; so it was thought best to let them fall to at once on the unlimited feast which Benjamin Briscoe, President of the United States Motor Company, had provided for them in the grand ballroom at Luna Park.

And they did fall to, scarcely ceasing so to fall when the second detachment of the orphan automobilists drove up. Then there was another falling to, and more of it and more, until small girths began to grow distended and small eyes to bulge. Many of the thousands who were most distended as to girths and most bulging as to eyes stuffed oranges and bananas between their waistbands and the inner man when they could not further incorporate them. Then they were ready for the shows.

Every one of the shows in Luna Park was thrown open free for the day by Frederic Thompson, proprietor of the place, who met the orphans at the gate, and thereafter became a permanent fixture in their affairs. Mr. Thompson announced that there would be no restriction whatever as to the number of times a child might visit each show. The 5,000 orphans greeted the announcement with a cheer and straightaway constituted themselves a committee of 5,000 bold repeaters.

One squint-eyed little fellow who, by 4 o'clock, had been transformed into a sticky and soulless amalgam of orange, banana, candy, and molasses-popcorn, boasted that he had seen every show in the place eight times, and taken a ninth peep at the "Dragon's Gorge" to see the last spectacle there—which was "Hell."

Not Worried by Rain.

It was raining torrents, but not one of the 5,000 juveniles seemed to be in the least aware of that fact. And yet a careful count failed to reveal more than three or four umbrellas in the gathering.

"Them kids shed water like ducks," said one of the park attendants, as he picked up one who had slipped in a two-inch puddle of rain and fallen. The fallen reveler righted himself, and shuffled joyously on. No grown-up save one with the soul of a janitor could have been angry at those wild, smeary, and parentless imps of joy and mischief. Nobody minded anything anyway yesterday. One Italian youngster, with a popcorn-begotten toothache, darted through the rain heedless. A moment later he was bouncing with suicidal intent on the rear seat of the hindmost car down a curve of the scenic railway.

It was not until 5 o'clock that those in charge had the heart to corral their brood and convey them back to soberer civilization. It was nearly dark when the last automobile load discharged its wet and sticky passengers at their respective homes.

Son Best Man at Father's Wedding.

Special to The New York Times.

WASHINGTON, June 7.—The marriage of Miss Katharine A. Reed and William Bachman Chisolm of Charleston, S. C., took place at noon to-day at the home of the bride's brother-in-law and sister, Mr. and Mrs. Alexander Britton, in Connecticut Avenue. The Rev. Robert Talbot of St. Paul's Episcopal Church was the officiating clergyman. The wedding was attended only by members of the family. William Bachman Chisolm, Jr., was the best man for his father. After a wedding breakfast Mr. and Mrs. Chisolm left for a trip North. They will live in Charleston.

Circus for Flushing Hospital Opens.

The circus for the benefit of the Flushing Hospital, which is Flushing's annual society event, opened yesterday in a blaze of glory. The weather cleared just in time for the performance in the afternoon. In the evening 5,000 persons were present. Besides the circus, there is a world's fair, hippodrome, and carnival. Previous to the evening entertainment there was a street parade. To-morrow evening the Order of Elks will turn out, and it is expected that 3,000 of them will be present from New York City.

Mrs. Stephens's Suit Against Cutting.

Mrs. Jennie Stephens's suit to set aside a deed of property about the Thirty-ninth Street Ferry terminal, South Brooklyn, made in 1903 to William Bayard Cutting came to trial yesterday before Supreme Court Justice Pendleton. Mrs. Stephens repeated on the stand her story that she believed the paper she signed dealt only with the ferry rights, and not with the realty. She said she was urged to sign the paper without reading it by the late Michael H. Cardozo, who had acted as her lawyer in other cases. She denied having a belief that Mr. Cutting would knowingly cheat her in any respect.

AUGUST BELMONT'S DINNER

Entertains 70 Men, Including Polo Players, at Meadow Brook Club.

August Belmont was the host of a stag dinner given at the Meadow Brook Club, at Hempstead, L. I., last night. Covers were laid for about seventy guests, including members of the English and American polo teams. The table was laid in the shape of a horseshoe, decorated with masses of flowers, and the favors were polo mallets and balls.

The guests were:

Capt. J. Hardress Lloyd,
Lieut. W. E. Palmes,
Capt. F. W. Barrett,
Capt. H. H. Wilson,
Member of the English polo team.

James W. Appleton,
S. A. W. Baltazzi,
C. Perry Beadleston,
August Belmont, Jr.,
Raymond Belmont,
Oliver W. Bird,
Howard C. Brokaw,
Henry W. Bull,
Arthur S. Burden,
James A. Burden,
Lloyd S. Bryce,
W. Scott Cameron,
F. Ambrose Clark,
John E. Cowdin,
Elliott C. Cowdin, 2d,
Joseph E. Davis,
Alfonso De Navarro,
A. Butler Duncan,
Henry M. Earle,
Ralph Ellis,
Childs Frick,
Henry F. Godfrey,
Walter L. Goodwin,
Joseph P. Grace,
Hamilton Hadden,
William A. Hazard,
H. L. Herbert,
Thomas Hitchcock, Jr.,
Leonard Jacob,
Foxhall P. Keene,
H. Van Rensselaer Kennedy,
Rene La Montagne,
T. Le Boutillier, 2d,
William G. Loew,
Bradley Martin, Jr.,
Devereux Milburn,
Edwin D. Morgan,
Stanley Mortimer,
Raymond R. P. Neilson,
Harry S. Page,
James Park,
H. C. Phipps,
Howard Phipps,
John S. Phipps,
Robert Potter,
J. A. Rawlins,
Eugene S. Reynal,
Willard Roby,
Charles C. Rumsey,
Kenneth B. Schley,
J. Clinch Smith,
Joseph S. Stevens,
Malcolm Stevenson,
Louis E. Stoddard,
Lewis Thompson,
Harrison Tweed,
F. S. Von Stade,
J. M. Waterbury, Jr.,
Lawrence Waterbury,
F. N. Watriss,
Harry P. Whitney,
Payne Whitney,
Samuel Willets,
E. L. Winthrop, Jr.,
Robert D. Winthrop.

MUNICH CONTRALTO SIGNED.

Gatti-Casazza Engages Mme. Matzenauer for Metropolitan Opera.

PARIS, June 7.—Giulio Gatti-Casazza, General Manager of the Metropolitan Opera House, New York, has engaged Mme. Margarete Matzenauer, the contralto of the Munich Opera House, for the coming season at the Metropolitan.

Find Baby in Church Pew.

While attending a prayer service in St. Agnes's Roman Catholic Church in East Forty Third Street early last evening Miss Nancy O'Neill of 234 East Forty-second Street and her fiancé, Patrick Fitzgibbons, a policeman, attached to the Glendale Precinct, Brooklyn, and a friend, Miss May O'Connor of 242 East Fortieth Street, heard a baby crying near them, and on looking about found a new-born male infant abandoned in a pew in the rear of the church. They took it into the rectory, where Father John Lally christened it Gabriel. Later the baby was taken to Bellevue Hospital.

OFF FOR EUROPE TO-DAY.

Some of the Passengers Sailing on Three Steamships—The Arrivals.

The transatlantic steamships sailing today and some of those booked to depart on them are:

GEORGE WASHINGTON (Bremen)—Lee A. Agnew, Mr. and Mrs. Isaac A. Bach, Mrs. Sidney Berntheimer, Richard Blecker, Mrs. Henry M. Bloch, Prof. F. H. Bohlen, Mr. and Mrs. James S. Brailey, Dr. and Mrs. N. E. Brill, Mr. and Mrs. Abraham Lincoln Brown, Mr. and Mrs. Henry S. Cattell, Mr. and Mrs. Gardner K. Clark, Mr. and Mrs. N. Willard Curtis, Mr. and Mrs. John M. Dennison, Mrs. Ludwig Ellinger, Miss Emily Freund, Mr. and Mrs. Philip S. Gardiner, Alfred C. Gross, Miss Mary Oakley Hagedorn, Mr. and Mrs. John Edward Heaton, F. Thornton Hunt, Dr. William C. Lusk, Col. and Mrs. Seymours Mandelbaum, Col. and Mrs. Henry May, Mr. and Mrs. Andrew H. McClintock, E. S. Newman, Mr. and Mrs. Maximilian, Mrs. A. B. Proal, Mrs. Frederick Renken, Mr. and Mrs. Wallace B. Rogers, Mr. and Mrs. S. Schinasi, Mr. and Mrs. Barton Sewell, Mr. and Mrs. Cecil F. Shallcross, Mr. and Mrs. Edwin B. Sheldon, Prof. and Mrs. David Eugene Smith, Cornelius Vanderbilt, Mr. and Mrs. George Wentworth, and Mrs. Charles F. Zentgraf.

AMERIKA (Hamburg)—Fritz C. L. d'Aix, Mr. and Mrs. Nathan Arnold, Mr. and Mrs. John A. Armstrong, Mrs. Walter Bowne, Mrs. Charles J. Berwind, Arthur H. Boyd, Stonewall Bond, Mr. and Mrs. Frederick A. Cole, Capt. and Mrs. E. B. Cassatt, Mr. and Mrs. Paul E. de Fere, Mr. and Mrs. Sandford D. Foot, Mrs. I. Warren Goddard, Mr. and Mrs. E. N. Herzog, Mrs. Edward I. Hyde, Mr. and Mrs. Charles Livingston, Mr. and Mrs. Thomas W. Miles, Mr. and Mrs. J. Kearsley Mitchell, Mr. and Mrs. F. A. Martens, Mrs. Clara E. Simcox McMahon, Mr. and Mrs. Phillips Phoenix, Mrs. Samuel J. Seligman, Mrs. Robert J. Sharpe, Mr. and Mrs. F. Hopkinson Smith, Mr. and Mrs. Byron L. Smith, Dr. and Mrs. Emery Jordon Thomas, Mr. and Mrs. P. V. R. Van Wyck, Mr. and Mrs. Sol Wertheim, Charles Whitney, and Mr. and Mrs. George W. Watt.

PROVENCE (Havre)—Mr. and Mrs. J. W. Allison, Mr. and Mrs. Alfred Ayulo, Countess E. de Bocande, Mr. and Mrs. J. F. Brice, Mr. and Mrs. J. R. Beard, Mr. Willard Bruce Mack, R. B. Van Cortlandt, Mr. and Mrs. Frederick P. Dyer, Charles Deering, James Deering, Baron d'Estournelles de Constant, Mr. and Mrs. Grand d'Hauteville, Philip L. Goodwin, Mrs. Charles Goodwin-Bennett, Mrs. Raymond Hitchcock, Mr. and Mrs. W. Hopekirk Wilson, Maurice Levy, Countess Isabel Margiliano, Miss Anne Morgan, Mr. and Mrs. Charles Perceval, Dr. and Mrs. F. L. D. Rust, Comtesse de Villelume Sombreuil, Mrs. Henry B. Thompson, Mr. and Mrs. Juan Velasquez, Mrs. E. Van Espen, J. Penderill Waddington, Edward A. Wickes, Gen. James H. Wilson, and Miss Elsie De Wolfe.

Among those who arrived yesterday on the steamship Trent were:

W. H. Bicknell, Major W. M. Drummond, Mrs. A. Dunn, C. Dunn, R. W. Clyde, W. H. Graves, J. F. Giraudy, Mrs. C. Emerson, G. A. Lockett, Mr. and Mrs. R. Perez de Lopez, Mr. and Mrs. C. Mason, A. J. North, J. H. Straw, W. B. Poland, Mrs H. T. Powell, Miss E. Corl, Mrs. I. Brandon, and J. Clayton Hardie.

YESTERDAY'S WILLS.

MARGARET M. FITZGERALD died May 25, 1911; left $18,000 personalty; $400 to Joseph A. Foley, $1,000 each to Jane Weymes and Maria Egan; $500 each to Margaret Reid, Mary Reid, Jennie O'Reilly, Ellen Farrell, Mary Whelehan, Kate McDermott, Emma O'Hagen, Margaret Atchison, Lillie Hickey, Alice Connaughton, Lawrence Bennett, William Fitzgerald, Margaret Dolan, and Annie Patterson, and the residue of her estate to Annie Bennett.

JOSEPH KAUFMANN died April 1, 1911; left $300 realty and $2,600 personalty to his wife, Mrs. Frederico Kaufman, for life, and on her death to his son, Otto Kaufmann.

SOLOMON WOOLF died May 27, 1911; left about $12,000 personalty, a life estate in $6,000 to his widow, Rachel Woolf, to be divided equally on her death between Samuel Woolf and Gower Cohn; $5,000 to his daughter, Elaine Bernstein, and a bequest of unknown value to Enid Bernstein.

ISAAC KLEIN died May 23, 1911; left $1,500 personalty equally to Fannie, Frances, Max, Jacob, and Sarah Klein.

THOMAS H. NEWMAN died May 24, 1911; left more than $10,000 personalty and more than $10,000 realty; $5,000 to Gertrude Huldridge, $5,000 to Florence N. Hitchcock, $2,500 each to Harry Newman, Theresa Newman, Eleanor Newman, and Angelo Newman, $10,000 to Susie Regan, $5,000 to Mary Frances Regan, $2,500 to Harry Regan, $10,000 to Susan E. Newman, $2,000 to Oscar Bamman, and $2,000 to Mary Bamman.

RICHARD S. REILLEY died May 29, 1911; left, $7,000 personalty to his sisters, Mary Cecilia Cunningham and Margaret Gleason Reilley.

ELIZABETH YEAGER, also known as ELIZBETH MILLER, also known as ELISE KURBIS died June 1, 1911; left more than $500 personalty; $100 each to her children, Frederick and Gertrude Kurbis, $100 to Agnes Yeager Hogan, and the residue of her estate to William F. Winters.

MARGARET HOLDEN left her entire estate to her son, Joseph M. Holden.

JOHN J. VOGTS left his entire estate to his wife, Anna Mary Vogts.

WHAT BORROWERS PAY

INEXPERIENCED borrowers on real estate sometimes pay unreasonable fees for loans because they do not know what the proper charges are. Borrowers who come to us find our charges are fixed and reasonable. You know the exact cost in advance.

TITLE GUARANTEE AND TRUST Co

Capital $ 4,375,000
Surplus(all earned) 10,625,000

176 B'way, N. Y. 175 Remsen St., Bklyn.
350 Fulton St., Jamaica.

CALLS OFF HIS WEDDING.

Audubon Tyler and Miss Porter, Artists, Decide Not to Wed.

Special to The New York Times.

NEW HAVEN, Conn., June 7.—The following statement was given out to-day by relatives of Audubon Tyler:

> It is announced that the marriage of Miss Bessie Porter, daughter of Mr. and Mrs. Thomas W. Porter of Jacksonville, Fla., to Audubon Tyler of New York, son of Mrs. Morris F. Tyler of New Haven, announced in several of yesterday's papers to be celebrated at the home of the bride to-day, will not take place, the engagement having been broken.

Audubon Tyler is a son of the late Morris Frank Tyler, President of the Southern New England Telephone Company, and Treasurer of Yale University. He is a grandson of Audubon, the naturalist, for whom he was named. He and Miss Porter are artists, with studios in New York City.

Miss Salazar Weds Jose O. Lombard.

The wedding of Miss Terese I. Salazar, daughter of Mr. and Mrs. Pero Salazar of this city, and José Oswaldo Lombard, son of Mrs. J. O. Lombard and the late Mr. Lombard, took place last evening in the Church of the Ascension, 107th Street, near Broadway. Mr. Lombard, who is a graduate of Columbia, is a nephew of the late Francisco Terry of Cuba, whose sister, Baroness Blanc, is Chatelaine to the Queen of Italy.

Miss Lolita Salazar waited upon her sister as maid of honor, and Alfredo Lombard was best man for his brother. The Misses Gladys and Beatrice Falcon were the flower girls, and the bridesmaids were Isolina Pou, Irma Cortada, Palmira McCormick, and Adriana Pierce.

A reception followed the church ceremony at the home of the bride's mother, at the Hendrik Hudson. Among the guests was Ermelindo Salazar, the bride's uncle, President of one of the leading banks of Porto Rico.

Mrs. Elliott's Funeral To-morrow.

Mr. and Mrs. David Belasco will arrirve in New York this morning over the New York Central Railroad, with the body of their daughter, Mrs. William Elliott, who died in Colorado Springs last Monday. Funeral services for Mrs. Elliott will be held at the temple, Lexington Avenue and Fifty-fifth Street, on Friday morning at 11 o'clock. The hnorary pall bearers, all old-time associates and companions of Mr. Belasco, will include Downing Clarke, Acton Davies, William J. Dean, Charles E. Gilbert, Percy Jordan, B. F. Roeder, Henry D. Schaad, W. G. Smythe, and David Warfield.

ESTATE OF MRS. F. C. ADAMS.

Widow of John Quincy Adams Leaves $1,200,000 to Three Children.

Special to The New York Times.

BOSTON, June 7.—In the Norfolk Probate Court to-day the will of Fannie Crowninshield Adams, widow of John Quincy Adams, was allowed by Judge Flint. The testatrix left an estate of $800,000 personal and $400,000 real property. The estate was left to three children, Charles F. Adams, 2d, of Concord; Arthur Adams of Quincy, and Abigail, wife of Robert Homans of Boston. The two sons, as executors, each gave a bond of $1,500,000.

Mrs. Adams was the widow of a grandson of John Quincy Adams, once President of the United States, and she died May 16.

The will of Amy H. Cabot of Milton was also allowed, her entire estate, valued at $300,000, being left to her husband, Louis Cabot. Henry B. Cabot of Brookline was named as executor, and gave bond of $600,000.

EX-PREMIER ROUVIER DEAD.

His Ministry Notable for Removal of Boulanger as Minister of War.

PARIS, June 7.—Senator Maurice Rouvier, twice Premier of France, died suddenly to-day at his home in Neuilly-sur-Seine, a suburb of Paris, of pulmonary congestion.

M. Rouvier was born at Aix in 1842. He became known early as an enemy of the empire. He was elected a member of the National Assembly in 1871, and in 1881 he was appointed Minister of Commerce in the Gambetta Cabinet. In 1887 he became Premier, taking also the portfolio of Finance.

His Ministry lasted only six months, but it was notable for the removal of Gen. Boulanger from the office of Minister of War. Boulanger was then at the height of his popularity, and M. Rouvier's action was regarded as a courageous one.

M. Rouvier held the Finance portfolio in 1889, 1890, 1892, and from 1902 until 1905, when he was again made Prime Mintster. He resigned from that office in March, 1906, upon being defeated in the Chamber of Deputies on a minor debate over Church disorders.

Dr. Edward Burnett Voorhees.

Special to The New York Times.

NEW BRUNSWISK, N. J., June 7.—Dr. Edward Burnett Voorhees, Director of the New Jersey Experiment Station and Professor of Agriculture at Rutgers College, is dead at his home at College Farm from a stroke of paralysis. Dr. Voorhees introduced the farmers' educational train to New Jersey, carrying to every part of the State the college on wheels. Dr. Voorhees was head of the Livestock Commission of New Jersey. He was born at Mine Brook, Somerset County, N. J., and was graduated from Rutgers College in 1881, becoming Director of the experiment station in 1896. He married Miss Anna Amerman of South Branch, who survives him with seven children. They are Mrs. Harold Beattie of Chicago, John H., Marion W., Theodore, Robert, Rodman, and Justin Voorhees of this city. President Demarest of Rutgers College will preside at the funeral services Friday afternoon.

Rear Admiral Edward D. Roble.

WASHINGTON, June 7.—Rear Admiral Edward D. Roble, retired, died at his home here to-day. He was born in Burlington, Vt., on Sept. 11, 1831, and entered the service in 1852 as a third assistant engineer. His first duty was with Commodore Perry on the Japan expedition. He was in charge of the telegraph and daugerreotype apparatus, and was the first man to operate them on Japanese soil. In 1861 he was promoted to the rank of chief engineer. During the civil war he was chief engineer of the North Atlantic blockading squadron. He was next employed on the construction of the ironclad ram Dictator. In the attempt to capture Charleston he had charge of the Ericsson torpedoes in that attack. He was in the service more than forty-one years.

Obituary Notes.

Mrs. EMELINE L. KELLOGG, who died Tuesday night in New Hartford, Conn., would have reached the century mark had she lived fifty days longer. Her mother lived to be 101 years of age. Mrs. Kellogg will be buried on Friday, the anniversary of her mother's birth. Mrs. Kellogg was a life member of the American Tract Society of New York.

AMASA THAYER DAY, for years identified with the Meyer-Sniffen Company, died recently at a hospital in this city. Mr. Day was born here in 1864, but during the last Winter and Spring his business was in California. He returned from the West in broken health.

ALBERT FALK, for more than twenty-five years in the embroidery business, and a member of the firm of Heilbrun, Falk & Co., of 441 Broadway, died Monday, following an operation. He was born fifty-three years ago in Honesdale, Penn. He was a thirty-second degree Mason. Mr. Falk lived at 805 Lexington Avenue. He leaves a widow and a son.

Mrs. HARRY ALLEN, who, as Lizzie Vandis, was known as a famous trapeze performer in circuses, died last Tuesday at her home in Brockton, Mass. Her husband is a theatrical booking agent in the Astor Theatre Building.

Capt. STARKS L. NICKERSON, for twenty years Commander of sailing vessels, died yesterday morning at his home in Passaic, N. J. He was in his seventieth year.

PETER McGAVISK, Mayor of Hoboken in 1873 and 1874, died yesterday at the home of his son, John, at 1,022 Willow Avenue, Hoboken. He was born in Ireland 78 years ago. He was a Democrat and used to make it his boast that he had never missed an election, primary or general, since he had a vote. Despite his age he worked as salesman for a drug house up to four months ago, when he was taken ill.

Mrs. EMMA R. WALLACE, widow of Gen. M. R. M. Wallace, and formerly National President of the Women's Relief Corps, died in Chicago yesterday. She was born in Lamoille, Ill., in 1841.

NATHANIEL TOOKER, President of the Cuban-American Sugar Company, who died suddenly of apoplexy yesterday morning in the Staten Island Ferry slip, was one of the best known men of the Oranges. He was 73 years old. Mr. Tooker and other members of his family were planning a trip to China, where one of his sons, Dr. Frederick J. Tooker, is a medical missionary at Hunan. Another surviving son is Dr. Norman B. Tooker of Roosevelt Hospital. Mr. Tooker also left three daughters.

MOTTL TO WED PRIMA DONNA.

Munich Royal Opera Manager to Marry Fraulein Fassbender.

Special Cable to THE NEW YORK TIMES.

BERLIN, June 7.—Felix Mottl, the famous German conductor, announces his forthcoming marriage to Fräulein Fassbender, prima donna of the Munich Royal Opera, whereof Mottl is the general manager. Mottl was divorced from his first wife in 1910.

He has obtained the assent of the Prince Regent of Bavaria to the continuance of his future wife's services in the Munich Opera, otherwise as a near relative of the general manager she would be debarred from further connection with the establishment.

PLANS VAUDEVILLE CONTROL.

Beck to Confer in London with His Associates on a Holding Company.

Martin Beck, head of the Orpheum circuit of vaudeville theatres, will sail for Europe this morning on the George Washington. He said yesterday that the object of his trip was to confer with his associates, Morris Meyerfeld of San Francisco and Alfred Butt of London regarding the completion of arrangements for the organization of a vaudeville holding company. This company, it was explained, was to be organized for the purpose of taking over the vaudeville theatres and music halls of Europe and America so that they might be controlled by one company.

The same scheme was suggested about a year ago, when Mr. Butt, representing one English and several Continental and colonial circuits, came to New York to talk over plans with Mr. Beck. At that time a world-wide vaudeville circuit was planned, in which an actor might have years of consecutive weeks and play almost around the world.

William Hammerstein said last night that he was not interested in the present plans for a holding company, and that, as far as he knew, there was nothing in it now.

VISCOUNT CHELSEA MARRIES.

Heir to Earldom of Cadogan Weds in Secrecy Miss Marie Coxon.

LONDON, June 7. — Viscount Chelsea and Miss Marie Coxon, a niece of Lady Jardine, were married at Christ Church, Down Street, to-day. Secrecy surrounded the ceremony, which was witnessed only by five or six intimate friends.

The announcement on Jan. 19 last of the engagement of the Viscount and Miss Coxon surprised society. The bride is a pretty girl of 21 years, the bridegroom recently became heir to the Earldom of Cadogan and an income of $500,000 annually upon the death of his seven-year-old nephew. A short time before he had been declared a bankrupt.

Earl Cadogan, formerly Lord Lieutenant of Ireland, and now in his seventy-first year, married Countess Palagi at Florence a week before the engagement of his heir was announced.

Marriage and death notices intended for insertion in The New York Times may be telephoned to 1000 Bryant.

Born.

BAILEY.—June 5, Hartford, Conn., to Dr. and Mrs. G. C. Bailey, a daughter.

BERNARD.—June 3, Danbury, Conn., to Mr. and Mrs. A. Bernard, a son.

SHERRY.—June 5, 1,851 7th Av., to Dr. and Mrs. E. Sherry, a son.

Engaged.

ISELIN—L'ENGLE.—Mr. and Mrs. William L'Engle of New Orleans have announced the engagement of their daughter Madeleine to Adrian Iselin, 2d, son of C. Oliver Iselin, Esq., of New York.

Married.

CLARK—SEGUINE.—At Old St. Mark's Church, New York, Wednesday, June 7, by Rev. Dr. L. W. Batten, Harriette Mary, daughter of the late Henry Stewart and Louise Mille Seguine, to James Guyon Clark, both of Staten Island.

HARCOURT—WHITE.—At Maplewood, N. J., on Wednesday, June 7, 1911, by the Rev. E. N. Owen, Emma Isabel, only daughter of Mr. and Mrs. Robert Albion White, to Lyall Harcourt. Albany papers please copy.

HARRIS—MARLING.—On June 7, at the home of the bride's parents, Montclair, N. J., by the Rev. Hugh Black, Martinee Catherine, daughter of Mr. and Mrs. Frank H. Marling, to James A. Harris, Jr., of Cleveland, Ohio.

LE ROY—MOORE.—On Wednesday, June 7, by the Rev. Hugh Birckhead, at the residence of the bride's parents, 109 East 38th St., Grace Arnold, daughter of Mr. and Mrs. Casimir de Rham Moore, to Robert Le Roy, son of Herman Stewart Le Roy.

LODER—GAYNOR.—Cecilia Harlin Gaynor to Herbert Raymond Loder, at the bride's home, 149 West 86th St., on June 7.

LOMBARD—SALAZAR.—On June 7, at the Church of the Ascension, Jose Osvaldo Lombard to Terese Iraida Salazar.

LUDLOW — LINCOLN. — Cambridge, Mass., June 7, 1911, by the Rev. Edward S. Drown, D. D., of the Protestant Episcopal Theological Seminary, assisted by the Rev. William M. Chapin of St. John's Church, Barrington, R. I., Rev. Theodore Russell Ludlow, and Helen Roosevelt, daughter of James M. and Josephine V. Lincoln.

OLIVER—SANFORD.—At St. Patrick's Cathedral, New York, Wednesday, June 7, by the Rev. William J. Martin, Ethel Lee Sanford, daughter of Milton Lee Sanford of Warwick, N. Y., to Thomas Edward Oliver of Montclair, N. J.

REES—CALDWELL.—On Monday, June 5, 1911, at Newburg-on-Hudson, N. Y., by the Rev. John Huske, Margaret Shapter, daughter of the late Andrew J. Caldwell, to Samuel Montague Page Rees of Petersburg, Va.

WALDEN—WALDENBURG.—On Monday, June 5, 1911, at Beach Bluff, Mass., Harriet Louise Waldenburg to Russell Walden.

CLOSE—SANFORD.—June 5, Elizabeth L. Sanford to Charles C. Close.

QUINLAN—McNICOL.—June 6, West New Brighton, S. I., Margaret McNicol to William J. Quinlan, Jr.

ROTHSTEIN—LEHRBURGER.—June 6, Hilda Lehrburger to Raymond Rothstein.

Brooklyn.

AYERS—McELROY.—June 4, Sadie M. McElroy to Michael G. Ayers.

DALTON—BROWN.—June 6, Jessie H. Brown to Dr. Eugene S. Dalton.

LARKEY—ROSENBERG.—June 6, Agnes Rosenberg to Benjamin Larkey.

MANNING—POSER.—June 6, Rose M. Poser to Frederick B. Manning.

MUTH—SCHEFERS. — June 6, Florence L. Schefers to John E. Muth.

Connecticut.

MOORE—MINNOUGH.—June 6, New Haven, Anne W. Minnough to James H. Moore.

QUICK—PICKIN.—June 6, Danbury, Jeanie Pickin to Harry O. Quick.

Long Island.

THOMAS—WEEKS.—June 7, Babylon, Emily Weeks to Henry W. Thomas.

New Jersey.

BROAS—COLE.—June 5, East Orange, Mary Cole to Richard S. Broas.

RAFFIN—PARKS.—June 4, High Bridge, Jennie Parks to Frank Raffin.

ROWLAND—MacDONALD.—June 5, Paterson, Margaret MacDonald to Washington Rowland.

TAYLOR—FARMER.—June 5, Montclair, Annie E. Farmer to George J. Taylor.

ZABRISKIE—MUNN.—June 5, East Orange, Phoebe Munn to Nicholas L. Zabriskie.

New York State.

GREEN — HOGAN. — June 3, Poughkeepsie, Martha S. Hogan to Pleasant J. Green.

JOHNSON — SCHEMBER. — June 6, Yonkers, Alice E. Schember to Floyd M. Johnson.

TOBEY — DUDLEY. — June 6, Poughkeepsie, Florence Dudley to Earl D. Tobey.

WETHERBY—STARR.—June 6, Mount Vernon, Fannie E. Starr to Charles E. Wetherby.

Died.

BEARDSLEY.—At her residence, No. 11 West 81st Street, on Wednesday, June 7, 1911, Lizzie Marshall, wife of Samuel R. Beardsley, deceased. Services at her late residence, on Friday, June 9, at 2 P. M. Interment private. Foreign papers please copy.

BISSELL.—Entered into rest, June 6, after a long illness, Charles Haskell Bissell. Interment at Douglaston, L. I.

CARRINGTON.—At Newark, N. J., on June 7, Ella Maria, beloved wife of Charles L. Carrington and daughter of Ellsworth Torrey of Providence, R. I. Funeral private. Boston, Mass.; Providence, R. I.; Charleston, S. C., papers please copy.

ELLIOTT.—At Colorado Springs, Col., on June 5, 1911, Augusta, beloved daughter of David and Cecelia Belasco and wife of William Elliott. Funeral Friday, June 9, at 11 A. M., from The Temple, Lexington Av. and 55th St. California papers please copy.

Died.

HARRIGAN.—On June 6, Edward, beloved husband of Annie T. Braham. Funeral from his late residence, 249 West 107th Street, Friday, June 9. Funeral services at the Church of the Ascension, 107th Street, near Broadway, at 10:30 A. M.

HAZELDINE.—At South Orange, N. J., on June 5, 1911, entered into rest, Matilda Hazeldine, formerly of Brooklyn, in the 76th year of her age. Funeral services at her late residence, Plymouth Av., on Thursday, June 8, at 2:30 P. M. Interment at the convenience of the family.

HOLMES.—Entered into rest on Wednesday, the 7th inst., Gertrude Chaloner, wife of James E. Holmes and daughter of Mathew D. and Anna R. Williamson. Funeral service at St. Andrew's Church, 5th Av. and 127th St., on Friday, at 2 P. M.

KAVANAGH.—On June 5, at Saranac Lake, Charles H. Kavanagh, beloved husband of Jessie O'Brien and son of Thomas and the late Ellen Kavanagh. Funeral Thursday, June 8, at 10 A. M., from 965 Lexington Avenue, New York City, to St. Vincent Ferrer's Church, Lexington Av. and 66th St. Requiem mass at 10:30 o'clock.

KAYE.—Sol L., on June 7, at his residence, 95 West 119th Street, in his 57th year, beloved husband of Eva, (nee Chelimer,) and father of Philip, Benjamin M., Jerome D., and Dorothy. Funeral from Anshe Emeth Congregation of West Harlem, 144 West 131st Street, on Friday, June 9, at 10 A. M. Kindly omit flowers.

LLOYD.—The Hon Frank D., suddenly, June 6, at New Haven, at the home of his father. Funeral services at 260 Dwight St., New Haven, at 7 P. M., Thursday. Interment at Utica.

LOVEJOY.—Josephine M. Lovejoy, aged 32 years. Funeral at THE FUNERAL CHURCH, (241 West 23d St.,) CAMPBELL BUILDING.

MILLER.—On June 6, 1911, Margaret Livingston Miller, daughter of the late George A. and Martha Miller. Funeral service from the residence of her sister, Mrs. Robert H. Hazeltine, 355A Clinton St., Brooklyn, on Friday, June 9, 1911, at 5 o'clock.

MORGAN.—On June 6, Jane E. Morgan, beloved wife of the late Charles A. Morgan. Funeral Friday, June 9, at 9:30 A. M., from residence of her daughter, Mrs. D. E. Moneuse, 172 West 79th St., thence to Holy Trinity Church, 82d St., between Amsterdam Av. and Broadway, where a solemn requiem mass will be offered for the repose of her soul.

RUSHMORE. — Suddenly, at Mamaroneck, N. Y., on Wednesday evening, June 7, 1911, Eliza Ball, wife of the late Thomas L. Rushmore, in her 83d year. Funeral from her late residence at Mamaroneck, on Friday morning, at 11 o'clock.

TOOKER.—Suddenly, on June 7, 1911, Nathaniel Tooker of 28 Evergreen Place, East Orange, N. J., in his 77th year. Notice of funeral hereafter.

WARD.—At Karlsbad, Austria, on Friday, May 19, 1911, Joseph Morris Ward, son of the late Marcus L. and Susan L. Ward of Newark, N. J. Relatives and friends are invited to attend the funeral service at his late home, 49 Washington St., Newark, N. J., on Friday, June 9, 1911, at 3 P. M. Interment at Mount Pleasant Cemetery.

WARD.—Kane Lodge, No. 454, F. and A. M.—Brethren: An emergent communication of Kane Lodge, No. 454, will be held at Newark, N. J., on Friday, June 9, 1911, at 2:30 P. M., for the purpose of attending the funeral of our late Brother, R. W. Joseph Morris Ward, at his late residence, 49 Washington St. Masonic service at 3 o'clock P. M. D., L. & W. R. R. from Hoboken at 2:15.
ROBERT HAMILTON RUCKER, Master.
HENRY W. PENOYAR, Secretary.

AHRENS.—Frieda M., June 6, aged 20. Funeral 339 East 84th St., to-day, 2:30 P. M.

BENDIX.—Anna R., 501 West 149th St., June 5, aged 77.

COHEN.—Annie, 257 East 86th St., June 5.

DWYER.—Mary, 224 East 21st St., June 5. Funeral to-day, 9:30 A. M.

DYER.—Ann E., 2,963 Decatur Av., Bronx, June 6. Funeral to-morrow, 10 A. M.

FARRELL.—Robert R., 53 Horatio St., June 6. Funeral service to-day.

FAY.—Ellen L., 61 East 130th St., June 6. Funeral to-day, 10 A. M.

FRIEDSAM.—Sophie, 249 West 112th St., June 6, aged 75. Funeral to-day 10 A. M.

GOTTSCHALK.—Betty, June 5, aged 53. Funeral, 54 East 109th St.

JANSON.—Adam, 134 West 67th St., June 4.

KIRBY.—Michael, 692 9th Av., June 5. Funeral to-day, 10 A. M.

PETERS.—Catherine, 106 Bank St., June 5. Funeral to-day, 2 P. M.

POST.—Ella V., June 5. Funeral 405 4th Av.

RABEL.—Mathilda, 578 Grand St., June 6. Funeral to-day, 2 P. M.

REUTON.—Alonzo A., 195 Alexander Av., June 6, aged 65. Funeral service to-day.

SILVERSTONE.—David, 5 East 107th St., June 5.

TRAVIS.—Abbie J., 230 West 107th St., June 6, aged 81.

WALSH.—Kathleen, 1,854 Lexington Av., June 6. Funeral private.

WILZBACH.—Joseph, 149 East 81st St., June 6, aged 59. Funeral to-day, 2 P. M.

Brooklyn.

ALLEN.—Leicester, 36 7th Av., June 6. Funeral private.

BANCROFT.—Rose, St. Peter's Hospital, June 5, aged 28.

BIRKENSTEDT.—Henry, 538 Jamaica Av., June 6, aged 63. Funeral to-day.

BRASE.—Wilhelmine, 249 65th St., June 5. Funeral to-day, 2 P. M.

BURNS.—Alice, 545 5th Av., June 5, aged 45. Funeral to-morrow, 9:30 A. M.

CURRAN.—Annie T., 32 Adelphi St., June 5, aged 29. Funeral to-day, 2:30 P. M.

DE PUE.—Henry B., 64 Hull St., June 6, aged 55. Funeral to-morrow, 2 P. M.

HARWAY.—Joseph, 352 Pulaski St., June 6. Funeral to-morrow, 2 P. M.

MEAD.—Nellie S., 820 Metropolitan Av., June 5. Funeral to-day, 10 A. M.

NAYLOR.—Charles, 43 Tompkins Place, June 6. Funeral to-day, 9:30 A. M.

OTTO.—Alwina, 43 Cooper St., June 6, aged 67.

POWELL.—Henrietta C., 37 Garden St., June 6. Funeral to-morrow, 1:30 P. M.

TIPPER.—Louise, 1,870 Pacific St., June 6, aged 74. Funeral to-morrow.

VINCENT.—Mary, 401A Decatur St., June 6. Funeral private.

WHEELEN.—Anastasia, 189 Front St., June 5. Funeral to-day, 2 P. M.

WISDOM.—Margaret A., 460 Putnam Av., June 6. Funeral service to-day.

Connecticut.

ALLEN.—Frances A., Branford, June 5, aged 70.

FINN.—John J., 392 East Main St., Bridgeport, June 5.

HERBERT.—Catherine, Bridgeport, June 5, aged 28.

HUBON.—Mary, New Haven, June 5. Funeral to-day, 8:30 A. M.

MAGINN.—Joseph, Hartford, June 6, aged 27.

PAGE.—Joseph, Hartford, June 5, aged 35.

SEELGEN.—Eliza D., 212 6th St., Bridgeport, June 5, aged 75.

TERRY.—Wallace B., New Haven, June 5, aged 40.

Long Island.

BANKERT.—Henry, Flushing, June 6, aged 24.

BUERGER.—Emil, Avenue D, College Point, June 5, aged 46.

CHLUDZENSKI.—Martin, 27 Elm St., Jamaica, June 5, aged 40.

McCONNELL.—America, Douglaston Park, June 5, aged 76.

NILL.—Julia, Myrtle Av., Glendale, June 5, aged 48.

STUKLES.—Evelyn, Jamaica, June 5, aged 38.

New Jersey.

BARRY.—Jane, Elizabeth, June 5, aged 29. Funeral to-day, 8:30 A. M.

CLARK.—Mrs. John E., Upper Hibernia, June 6.

COVERT.—William H., Irvington, June 7. Funeral to-morrow.

CUERTON.—William A., Newark, June 6, aged 27. Funeral service to-day.

DALTON.—Michael, Newark, June 6. Funeral to-morrow.

DORNER.—Louis, Newark, June 7. Funeral to-morrow.

EGELU.—Charles, 124 Baldwin St., Newark, June 6.

FLYNN.—Martin A., Trenton, June 6, aged 81. Funeral to-morrow, 8 A. M.

GEEST.—Mary A., 816 Garden St., Hoboken, June 5. Funeral to-day, 3 P. M.

FLEMMING.—William H., Newark, June 7, aged 48. Funeral notice later.

JENSEN.—Caroline A., 426 Orange St., Newark, June 7, aged 72.

KELLY.—Julia, Orange, June 5, aged 68. Funeral to-day.

McILVAINE.—Jane, West End, June 6. Funeral notice later.

McKENZIE.—John S., 235 Montgomery St., Jersey City, June 7.

MELVILLE.—Ellena, Paterson, June 4.

MORRELL.—Elizabeth M., Trenton, June 5. Funeral to-day, 2 P. M.

OTIS.—Katharine B., Ridgewood, June 6, aged 83. Funeral to-day, 1 P. M.

PARKER.—William J., Newark, June 7, aged 67.

RENNIE.—Bella, Harrison, June 5. Funeral to-day.

SHAFNER.—Bernard, 109 South Park St., Elizabeth, June 6.

SPEER.—David H., Millstone, June 5, aged 71.

WARREN.—Charles F., Kearny, June 7, aged 1. Funeral to-morrow.

WEISMAN.—Emilie, East Orange, June 6.

New York State.

DOUGHERTY.—Daniel, East Kingston, June 5, aged 15.

FRISS.—Jennie M., Hollowville, June 5, aged 52. Funeral to-day, 2 P. M.

HAGADORN.—John H., 456 Diamond St., Hudson, June 5, aged 77.

McFADDEN.—Francis, Kingston, June 5.

MOJESKIE.—Martin, Kingston, June 4.

NICHOLSON.—Carrie R., Herkimer, June 4.

SWIFT.—Maria E., Sherwood Park, Yonkers, June 5. Funeral to-morrow, 2 P. M.

WINNE.—Flossie, Sawkill, June 5.

UNDERTAKERS.

FRANK E. CAMPBELL, 241-243 West 23d.
Chapels. Ambulance Service. Tel. 1324 Chelsea

Dargeons, 107th St., Amsterdam Ave. $75 funeral complete. Phone 2070 Riverside.

CEMETERIES.

THE WOODLAWN CEMETERY
is easily accessible by Harlem trains from Grand Central Station, Webster and Jerome Avenue trolleys and by carriage. Lots $150 up. Telephone (4855 Gramercy) for Books of Views, or representative.
OFFICE 20 EAST 23D ST., N. Y. CITY.

Harris, Forbes & Co
Successors to
N. W. Harris & Co
New York
Pine Street, Cor. William
NEW YORK

Government Municipal Railroad and Public Utility | **Bonds for Investment**

Railroad BONDS
to pay
4% to 5¼%
Particulars Upon Application.
A.B.Leach & Co.
149 BROADWAY, NEW YORK

Redmond & Co.
33 Pine St., New York
Investment Securities
June Circular on Request

Well secured, marketable, First Mortgage Public Utility 5% Bonds in large eastern cities, at or below par, are seldom obtainable.
We offer, and recommend for investment, a limited number of bonds answering above description, at a substantial discount from par.
Circular on Request.
N. W. Halsey & Co
49 Wall St. BANKERS New York
Philadelphia Chicago San Francisco

MUNICIPAL BONDS
RAILROAD BONDS
CORPORATION BONDS
Yielding 4 to 6%
Special Circulars on request.
O'CONNOR & KAHLER
49 Wall Street, New York. The Rookery Chicago.

6% Timber Bonds
Secured by First Mortgage on one of the finest stands of timber on the continent. The bonds are a first lien on the land as well as on the timber and carry with them a participation feature which should give investors a net return considerably in excess of the 6% interest on the bonds.
Circular with full details on request
American Finance & Securities Co
5 Nassau Street New York

Bertron, Griscom and Jenks
40 Wall St. New York
Land Title Bldg. Philadelphia
INVESTMENT SECURITIES
We make a specialty of organizing, operating, financing and selling the securities of public service corporations
Members New York Stock Exchange

WANTED
General Motors, Com.
General Motors, Pfd.
CARL H. PFORZHEIMER
Dealer in Unlisted & Inactive Securities, 25 Broad St., N. Y. Tel. 4854-5 Broad.

Baldwin Locomotive Co.
7% Cumulative Preferred Stock bought and sold "when, as and if issued."
Dominick & Dominick
115 BROADWAY

EQUIPMENT BONDS
Alfred Mestre & Co
Members New York Stock Exchange
[illegible] Wall Street New York.

FINANCIAL MARKETS

Stocks Advance Sharply at Close After Quiet Trading Early in the Day.

IRON OUTPUT AND PRICES

Monthly Production Figures from Now On Will Have Special Significance —Denver Dividend Action To-day.

Shortly before the close of yesterday's Stock Exchange session a general forward movement in prices carried many of the active stocks to a level a point or more above the previous day's close. Despite the activity attending this closing movement the dealings were only slightly larger than those of the previous day, the early trading having been about as perfunctory as those of Tuesday, except, however, that throughout the session the tone was somewhat firmer than on that day. One of the interesting contributions of the day to the information bearing on the general business situation was the record of iron production for the past month. As had been anticipated, the output in May showed a considerable contraction compared with the previous month, the daily rate of production falling to the lowest figure reported since last January. Particular interest attaches to the record at this time for the reason that the May figures of iron production this year will supply the basis for future comparisons designed to determine the influence upon steel trade activity exerted by the price changes recently announced. It is an interesting fact that on the occasion of the two previous general price revisions in the steel trade the cut in prices came after some recovery had already been shown from a previous low level, as measured by the monthly iron figures. In the present instance the country's iron output, which had declined from 2,093,000 tons in October to 1,759,000 tons in January, had recovered in March and April to above 2,000,000 tons. It was only after this improvement in production that a cut in prices was forced by the action of independent manufacturers. The existing price situation will give special significance to the monthly iron production figures from this time on.

Action is expected to be taken to-day on the dividend on the preferred stock of the Denver & Rio Grande Railway, whose position has special interest at this time because of the recent Missouri Pacific financing and on account of the relations of the Denver road to the Western Pacific. For the ten months ended April 30 the Denver earned $498,000, less surplus than during the corresponding period of the previous year, which is a greater sum than the final surplus reported for the full year 1910 after all reductions from income were made. Charges are heavier this year, and the expectation is that the showing for the full year may fall short of the 5 per cent. dividend on the preferred stock. The question is presented for the judgment of the Directors whether the wiser course is to draw upon surplus to a sufficient extent to make up for the expected deficiency in this year's earnings, or to curtail distributions on the preferred stock. An important element in the situation is the showing being made by the Western Pacific, and that is a matter which the public has so far no means of judging, for the reason that that road has not yet begun the publication of monthly reports. Taking the Denver's record for the ten months, it appears that the gross earnings were almost up to those of the corresponding period of 1910, while expenses and taxes showed an increase of only a little over $100,000, despite the inclusion in expenses off $400,000 for depreciation under the rules of accounting prescribed by the Inter-State Commerce Commission, no such charges having been included in the expenses of the previous year. The road's total income for the ten months was within $9,000 of the income earned for the same period of the previous years. The reduction in surplus reported for the ten months is due almost entirely to increased charges. It must be recognized, however, that the figures at present publicly available supply only part of the necessary record, for the obligations assumed by the Denver in relation to the Western Pacific, and the position of the latter property itself are both factors which bear on the policy which the Denver should adopt in reference to its preferred stock dividend.

CALENDAR FOR TO-DAY.

DIVIDEND PAYABLE.
Norfolk Railway & Light Co.
ANNUAL MEETING.
Adventure Consolidated Copper Co.

MONEY AND EXCHANGE.

Money on call loaned on Stock Exchange collateral at 2¼@2½ per cent., with the last loan at 2¼ per cent. Most of the day's loans were made at 2⅜ per cent.

Time money rates, 2½@2¾ per cent. for sixty days, 2¾@3 per cent. for ninety days, 3@3¼ per cent. for four and five months, 3¼@3½ per cent. for six months, 3¾ per cent. for two to four months, and 3¾@4 per cent. for over year.

Commercial paper was quoted at 3¾@3⅞ per cent. for two to four months, and at 3¼@4¼ per cent. for five to seven months, according to grade.

Private discount rates abroad: London, 1 15-16 per cent., off 1-16 per cent.; Paris, 2⅛ per cent., up ⅛ per cent.; Berlin, 3 per cent., unchanged.

New York Clearing House Statement: Exchanges, $327,860,678; balances, $14,200,098; Sub-Treasury debit balance, $366,089.

The local banks have lost $570,000 on their Sub-Treasury operations since Friday.

Foreign exchange rates on the points named were quoted as follows at the close of business yesterday:

CABLE AND SIGHT RATES.

London—Cable, $4.8610; demand, $4.8585.
Paris—Cable, $5.20 less 5-64; demand, $5.20⅝.
Berlin—Cable, 95⅛ plus 1-64; demand, 95 1-16 plus 1-64.
Switzerland—Cable, $5.20; check, $5.20 less 1-32.
Holland—Cable, $4.026; check, $4.024.
Belgium—Cable, $5.21⅛; check, $5.21⅞ less 1-16.

SIXTY AND NINETY DAY BILLS.

London—Bankers', sixty days, $4.84; ninety days, $4.8310.
London—Commercial, sixty days, $4.83⅞; ninety days, $4.83.
Paris—Bankers', sixty days, $5.22½ less 1-16; ninety days, $5.23⅜.
Paris—Commercial, sixty days, $5.22½ less 3-32; ninety days, $5.23⅜ less 1-32.
Berlin—Bankers', sixty days, 94⅞; ninety days, 94 9-16.
Berlin—Commercial, sixty days, 94⅛; ninety days, 94⅛.

Exchanges on New York at domestic centres: Boston, 10c discount; Chicago, 30c premium; St. Louis, 40c premium; St. Paul, 90c premium; San Francisco, 50c premium; Montreal, 15⅝c discount.

SILVER QUOTATIONS.

Bar silver was 1-16d higher in London, at 24 9-16d per ounce, and ½c higher in New York, at 53¼c. Mexican dollars were quoted at 45c.

NEW YORK CITY BONDS.

	Yesterday. Bid.	Yesterday. Asked.	Tuesday. Bid.	Tuesday. Asked.
4s..May, '58, l'chg.	100	100⅛	100	100⅛
4s..Nov., '59, l'chg.	100	100⅛	100	100⅛
4½s..May, '57, l'chg.	108⅜	108⅞	108⅜	109⅛
4½s..Nov., '57, l'chg.	108⅜	108⅞	108⅝	109⅛
4½s..Nov., '17, l'chg.	102⅝	103⅛	102⅝	103⅛
4½s..May, '17, l'chg.	102⅝	103⅛	102⅝	103⅛
4s..May, '57, l'chg.	100	100⅛	100	100⅛
4s..Nov., '56, reg.	99⅜	99⅞	99⅜	99⅞
4s..May, '19, l'chg.	99½	100	99⅛	99⅞
4½s..March, '60, old	102⅝	102⅞	102⅝	102⅞
4½s..March, '60, new	104⅛	104⅜	104⅛	104⅜
3½s..May, '54, coup.	89	89⅜	89	89⅜
3½s..N., '54, coup., l'g.	89	89⅜	89	89⅜
3½s..May, '54, reg.	89	89⅜	89	89⅜
3½s..Nov., '41, reg.	89½	90⅛	89⅛	90⅛

NEW YORK STOCK EXCHANGE—Wednesday.

Total sales June 7, 1911 564,328
From Jan. 1, 1911 46,279,849
Same period last year 88,828,813

Closing. Bid.	Closing. Ask.	Sales.		First.	High.	Low.	Last.	Net Change.
31⅛	32½	200	Allis-Chalmers pf.	32½	32½	31⅝	31⅝	−1⅝
68⅛	68¼	10,000	Amalgamated Copper	67⅝	68¼	67¼	68¼	+ ⅞
58¼	59	100	Am. Agricul. Chem.	58⅝	58⅝	58⅝	58⅝	+ ⅛
53¾	53⅞	1,950	Am. Beet Sugar	53½	53⅞	53½	53⅞	+ ⅛
93⅞	95½	25	Am. Brake Shoe & Fy.	95½	95½	95½	95½	...
132⅛	134	25	Am. Brake S. & Fy. pf.	134	134	134	134	...
11⅞	12	1,200	Am. Can	11¾	11⅞	11¾	11⅞	...
87½	87¾	1,900	Am. Can pf.	87	87⅝	86⅞	87⅝	+ ⅝
56¼	56¾	700	Am. Car & Foundry	56½	56¾	56	56¾	...
54⅝	55	2,000	Am. Cotton Oil	53½	55¼	53½	54⅞	+1⅜
20¾	21	700	Am. Ice Securities	20½	21	20½	21	+ ⅛
11	11⅛	50	Am. Linseed	11	11	11	11	...
41¼	42	800	Am. Locomotive	41	41	41	41	− ¾
109	110	100	Am. Locomotive pf.	109½	109½	109½	109½	+ ¾
81⅛	81¼	5,000	Am. Smelt. & Ref.	80⅞	81¼	80⅝	81¼	+ ⅝
119½	120	100	Am. Sugar Refining	119⅞	119⅞	119⅞	119⅞	− ⅛
151¾	152	14,350	Am. Tel. & Tel.	151½	152¼	151	151¾	+ ¾
97	97¾	325	Am. Tobacco pf.	97½	97½	97⅜	97⅜	+ ⅛
34	34½	120	Am. Woolen	34	34	34	34	− ¾
116⅛	116¼	17,800	Atch., Top. & S. F.	115⅝	116¼	115⅝	116¼	+ ½
104⅛	104¼	300	Atch., Top. & S. F. pf.	104⅜	104⅜	104¼	104¼	+ ⅛
129¼	129½	400	Atlantic Coast Line	129	129	128⅞	129	− ½
108¼	108½	2,915	Baltimore & Ohio	107⅝	108⅝	107⅞	108⅝	+ ⅝
..	..	11	Bank of Commerce	214	214	214	214	...
82	82¼	12,050	Brooklyn Rapid Tran.	81½	82⅜	81¼	82	+ ¼
238⅛	238¼	2,600	Canadian Pacific	237½	238¼	237½	238¼	+ ⅞
32⅛	32¼	1,200	Central Leather Co.	31½	32¼	31¼	32¼	+ ¾
103½	104	200	Cent. Leather Co. pf.	103½	103⅞	103½	103⅞	+ ⅜
85½	85⅝	4,900	Chesapeake & Ohio	85¼	85½	85	85½	...
26	30	100	Chicago & Alton	30	30	30	30	−1½
24⅜	24⅝	1,000	Chicago Gt. Western	24	24¼	24	24⅛	− ⅛
127¾	128	12,900	Chi., Mil. & St. Paul	126⅞	128	126⅝	128	+1¼
148½	149	1,625	Chi. & Northwestern	147⅞	148⅞	147⅞	148⅞	+ ¾
23⅞	24⅛	300	Chino Copper	23⅞	23⅞	23⅝	23⅝	− ½
34½	34¾	200	Colorado Fuel & Iron	34½	34½	34½	34½	...
56⅛	56½	210	Colorado & Southern	56	56	56	56	...
80	81	600	Col. & South. 1st pf.	79¾	80	79¾	80	+ ¼
75	77	400	Col. & South. 2d pf.	75	75	75	75	+ ½
		100	Comstock Tunnel	*30	30	30	30	...
148	148¼	1,800	Consolidated Gas	147½	148	147½	148	+ ½
172½	173⅝	800	Delaware & Hudson	172⅞	173⅝	172⅞	173⅝	+ ⅞
31	31¼	500	Denver & Rio Grande	31¾	31¾	31	31¼	− ¼
69	69⅜	705	Den. & Rio Grande pf.	69¼	69¼	69	69	− ⅝
37½	37¾	800	Distillers' Securities	37⅝	37¾	37½	37⅝	+ ⅛
35⅜	35½	30,400	Erie	34½	35½	34½	35½	+1½
54¾	54⅞	4,000	Erie 1st pf.	53¾	54⅞	53¾	54⅞	+1¼
44½	45	800	Erie 2d pf.	44½	44¾	44	44¾	+1¼
132	136	100	General Chemical	135	135	135	135	...
164½	165	1,000	General Electric	163½	164½	163½	164½	+ ⅝
6	6⅛	200	Goldfield Consol.	6⅛	6⅛	6	6	− ⅛
138½	138⅝	29,500	Great Northern pf.	135¼	138⅝	135¼	138⅝	+3⅜
63⅛	63¼	1,400	G. N. certs. ore prop.	62⅜	63⅛	62¼	63⅛	+ ⅝
..	97½	100	Havana Electric	95½	95½	95½	95½	...
97½	100	100	Havana Electric pf.	97½	97½	97½	97½	+3½
94⅛	..	150	Illinois Central l. l.	96½	96½	96½	96½	...
19⅜	19½	2,500	Interborough-Met.	19⅛	19½	19	19½	− ¼
53½	53¾	2,500	Interborough-Met. pf.	53½	53¾	52¾	53⅝	− ⅜
124¼	125	510	Int. Harvester	125	125	124½	125	...
123½	124½	300	Int. Harvester pf.	124⅞	124⅞	124	124	−1
49	49½	100	Int. Paper pf.	49¾	49¾	49¾	49¾	− ¾
42⅛	42¼	4,150	Int. Steam Pump	42⅛	42⅛	41¼	42⅛	...
89½	90	100	Int. Steam Pump pf.	89	89	89	89	− ⅞
34¾	35¼	600	Kansas City South.	34⅝	35	34⅝	35	...
69	69½	200	Kan. City South. pf.	68¾	69	68¾	69	+ ¾
107	107⅛	4,950	Laclede Gas	106¾	107⅛	106⅝	107⅛	+ ⅝
179¾	180¼	5,100	Lehigh Valley	179¼	180	179	180	+ ¾
151	151¼	1,500	Louisville & Nash	150¼	151¼	150¼	151¼	+1
138	140	200	Manhattan Elevated	138⅝	138⅞	138⅝	138⅝	+2
81½	83	300	May Dept. Stores	83	83¼	83	83¼	+ ¼
17⅜	17⅝	100	Mercantile Marine pf.	17½	17½	17½	17½	− ½
20¼	20½	500	Miami Copper	20¼	20⅜	20¼	20⅜	+ ⅛
44	47	200	Minn. & St. Louis pf.	45	45	45	45	...
138	138¼	570	M., St. P. & S. S. M.	137	138	137	138	+1½
89¼	89¾	50	M., St. P. & S. S. M. l. l.	89¾	89¾	89¾	89¾	...
36¼	36⅜	1,300	Mo., Kansas & Texas	36	36⅜	36	36¼	+ ⅛
67	67⅝	50	Mo., Kan. & Tex. pf.	67⅝	67⅝	67⅝	67⅝	...
51⅛	52	15,060	Missouri Pacific	50⅞	52	50⅝	51⅞	+1⅛
..	..	70	National City Bank	407½	408	407	407	...
56¾	57	100	Nat. Lead Co.	56⅞	56⅞	56⅞	56⅞	+ ⅛
30½	31¼	100	N. Rys. of Mex. 2d pf.	30½	30½	30½	30½	...
19⅜	19½	900	Nevada Con. Copper	19⅜	19½	19⅜	19½	+ ⅛
110½	110⅝	2,100	N. Y. Central	110	110⅝	110	110⅝	+ ⅝
144½	145½	100	N. Y., N. H. & H.	145½	145½	145½	145½	...
..	144	100	N. Y., N. H. & H. Sub. cfs. 3d pd.	144	144	144	144	
43¾	43⅞	1,550	N. Y., Ont. & West.	43¼	44	43¼	43⅞	+ ⅛
47	52½	500	Norfolk Southern	50	50	50	50	...
108⅝	108⅞	800	Norfolk & Western	108½	108¾	108½	108¾	+ ¼
136½	136⅝	30,500	Northern Pacific	133¾	136⅝	133¾	136⅝	+1¾
26¾	27¼	300	Pacific Mail	26	27	26	27	− ¾
50¼	50¾	1,000	Pacific Tel. & Tel.	50	50½	50	50½	− ¼
124⅜	124½	8,770	Pennsylvania R. R.	124⅛	124½	123⅞	124½	+ ½
106½	107	300	People's Gas, Chicago	106½	106½	106½	106½	+ ⅛
117¼	118	800	Philadelphia Co.	117¼	117¼	117	117	−1
22½	22¾	1,400	Pittsburg Coal	22½	22¾	22½	22⅝	+ ⅛
87⅜	87⅞	5,950	Pittsburg Coal pf.	87½	87⅞	87	87½	+ ⅝
105	106½	100	Pittsburg Steel pf.	106	106	106	106	+1
36¾	37	300	Pressed Steel Car	37	37	36¾	36¾	− ⅛
161	161½	67	Pullman Co.	161¼	161¼	161¼	161¼	...
37	37¾	1,300	R'way Steel Spring	37	37¾	37	37¾	+ ¼
17½	17¾	500	Ray Consol. Copper	17¼	17⅝	17¼	17½	...
160¾	160⅞	48,325	Reading	159⅝	161	159⅝	160⅞	+ ⅞
88¾	90	200	Reading 1st pf.	89½	89½	89½	89½	+ ½
94⅛	95	820	Rep. Iron & Stel pf.	94⅛	94½	94⅛	94½	− ½
33⅝	33¾	5,000	Rock Island Co.	33⅜	33⅞	33⅜	33⅝	+ ⅛
65¼	65¾	300	Rock Island Co. pf.	65⅛	65⅛	65⅛	65⅛	− ⅜
46⅜	46½	200	St. L. & S. F. 2d pf.	46½	46½	46½	46½	− ⅛
69¾	70¼	300	St. Louis Southw. pf.	69½	70	69½	70	+ ¾
142½	143½	500	Sears, Roebuck & Co.	142½	142½	142½	142½	+2½
50	51	100	Sloss-Shef. Steel & I.	50⅜	50⅜	50⅜	50⅜	+ ¾
120⅞	121⅛	7,600	Southern Pacific	120⅛	121	120	121	+ ¾
29¾	29⅞	1,600	Southern R'way ext.	29⅝	29¾	29¼	29⅜	+ ⅛
69⅛	69¼	800	South. R'way pf. ext.	69	69¼	69	69¼	− ⅛
39⅞	40⅛	1,900	Tennessee Copper	40⅛	40¼	39⅞	40	...
..	127	300	Texas Co.	127	127	127	127	− ¾
29⅜	29½	300	Texas & Pacific	29	29⅜	29	28⅜	+ ¼
11¼	11¾	100	Third Avenue	11½	11½	11½	11½	− ¼
21½	22½	500	Toledo, St. L. & W.	22⅛	22⅜	22⅛	22⅜	+ ⅝
50	51	200	Tol., St. L. & W. pf.	51⅛	51⅛	51⅛	51⅛	+ ¼
88	88¾	100	Underwood Typewrit.	88½	88½	88½	88½	− ⅜
111	112	380	Underwood Typew. pf.	111	111¼	111	111¼	+ ¼
187⅛	187¼	83,200	Union Pacific	185½	187¼	185⅛	187¼	+1¼
105½	106	100	United Dry Goods	106	106	106	106	− ½
104½	106	100	United Dry Goods pf.	105½	105½	105½	105½	+ ½
71	72	100	United Rys. Invest. pf.	71⅜	71⅜	71⅜	71⅜	+ ⅛
58½	59½	425	U. S. Cast Iron P. pf.	58½	59½	58½	59	+1⅞
77¼	78	200	U. S. Realty & Imp.	78¼	78¼	78¼	78¼	− ½
41½	41⅝	300	U. S. Rubber	41¼	41¼	41¼	41¼	− ½
113	113½	125	U. S. Rubber 1st pf.	113½	113½	113½	113½	...
77	77⅞	200	U. S. Rubber 2d pf.	77½	77½	77	77	...
77⅞	78	74,100	U. S. Steel	76⅞	78	76⅞	78	+ ⅝
118⅜	118½	1,095	U. S. Steel pf.	118⅜	118½	118⅜	118½	...
47¾	47⅞	1,400	Utah Copper	47⅜	47⅞	47½	47⅞	+ ⅜
59⅝	59⅞	2,200	Va.-Caro. Chemical	59½	60	59	59⅞	+ ¾
69½	72	550	Va. Iron, Coal & Coke	69	71	69	71	+2½
17	17¼	600	Wabash	16½	17¼	16½	17¼	+ ½
38⅜	38⅝	3,700	Wabash pf.	38	38⅝	38	38½	+ ½
173	175	60	Wells Fargo Express	175	175	175	175	...
61¼	61½	500	Western Maryland	61	61½	61	61½	+ ¼
82⅜	82¾	4,490	Western Union Tel.	82	82⅞	82	82⅝	+ ⅝
76	76¾	1,700	Westinghouse E. & M.	76⅜	76⅜	76¼	76¼	− ⅝
68½	70	200	Wisconsin Central	68½	68½	68½	68½	− ½

*Cents per share.

BID AND ASKED QUOTATIONS.

Closing quotations for Government bonds and stocks in which there were no transactions:

	Bid.	Asked.
2s, r., 1930	100⅝	100⅞
2s, c., 1930	100⅝	..
3s, r., 1918	101½	102¼
3s, c., 1918	101½	..
4s, r., 1925	114¼	115
4s, c., 1925	114¼	115
Pan. 2s, r., 1936	100¼	101
Pan. 2s, r., 1938	100¼	101
Adams Exp.	241	247
Allis-Chalm.	8¾	9¼
Am. Ag. C. pf.	101¼	103
Am. B. S. pf.	98¾	99½
A. C. & F. pf.	119¾	120
Am. Coal	60	100
Am. Cot. O. pf.	99	102
Am. Exp.	238	240
A. H. & L.	4¼	4½
A. H. & L. pf.	23½	24½
Am. L. Co. pf.	81⅞	82
Am. Malt.	4½	5
Am. M. pf.	34½	36
Am. S. pf., B.	88	88⅝
Am. S. & R. pf.	107½	108
Am. Snuff	260	..
Am. Sn. pf.	97½	..
Am. St. F.	41½	43
Am. S. R. pf.	117	119½
A. T. & C.	80¼	84
Am. W. Co. pf.	94¼	95
Am. Wr. P. pf.	29¼	29½
Ana. C. M.	39⅞	40¼
Ann Arbor	20	40
Ann A. pf.	60	80
Asso. Oil	52½	53
B. & O. pf.	88½	89½
Batopilas M.	1⅞	2⅛
Beth. Steel	33	33½
Beth. Steel pf.	63	63⅝
B. Un. G.	144½	145½
Bruns. Ter.	10	10½
B., R. & P.	115	126
B., R. & P. pf.	125	150
Bruns. Ter.	29	31
Canada So.	67	72¼
C. R. R. of N. J.	280	290
C. & S. A. Tel.	110	..
Chi. & Alt. pf.	..	65
C. & E. Ill. pf.	107	..
Chi. Gt. W. pf.	46	47
C., I. & L. pf.	60	80
C., M. & St. Paul pf.	153	155
C. & N. W. pf.	201	210
Chi., St. P., M. & Om.	139	145
Chi., St. P., M. & Om. pf.	155	160
Chi. Un. T. ctfs. sta.	2½	3
Chi. Un. T. pf. cts. st.	5¼	6½
C., C., C. & St. L.	57	63
C., C., C. & St. L. pf.	95½	100
Cleve. & P.	166	..
Cleve. & P. Special	96	..
Col. F. & I. pf.	110	125
Col. & H. C. & I., full paid	12	19¾
Cons. Coal	102⅝	..
C. R. & L.	70	..
Corn P. R.	15	15⅜
Corn P. R. pf.	83½	84¾
Crex Carpet	73	80
Cub.-Am. S.	36	38
Cub.-Am. S. pf.	89	92
D. L. & W.	505	565
D. M. & Ft. D.	6½	8
Det. Edison	110	..
Det. & M.	100	..
Det. & M. pf.	100	..
D., S. S. & A.	14	15
D., S. S. & A. pf.	25	27
Du P. de N. Pow. pf.	97	98
Ev. & T. H.	83	88
Ev. & T. H. pf.	84	88½
F. M. & S.	25¼	35
F. M. & S. pf.	60½	63
Gen. C. Co. pf.	107½	108½
Granby Con.	30	60
Hock. Val.	128½	140
Homestake	84½	87½
Ill. Cent.	140⅞	141
Inger.-Rand.	90	..
Inger.-Rand. pf.	94	..
Int. Paper	11¼	11⅝
Iowa Cent.	18	18⅝
Iowa C. pf.	35	36
Jol. & Chi.	163¼	..
Kan. C. Ft. S. & Mem. pf.	76	78
K. & D. M.	6¼	9
K. & D. M. pf.	40	45
Lack. Steel	40	45
L. E. & W.	14½	18
L. E. & W. pf.	35	38
Lake Shore	325	450
Long Island	57	60
Mackay Cos.	89	91
Mackay Cos. pf.	75⅝	76½
Mah. C. R.	600	..
Man. Beach	2½	3½
Md. C. pf.	50	..
Mer. Marine	4⅛	4¾
May Dept. Stores pf.	111	..
Mich. Cent.	..	180
M. & St. L.	29	33
M., St. P. & S. S. M. pf.	150	158
N., C. & St. L.	152	155
Nat. Bis.	133	136
Nat. B. pf.	128	128½
Nat. Enam.	16½	17
Nat. Enam. pf.	85	92
Nat. L. pf.	107½	109⅝
Nat. Rys. of M. 1st pf.	63	67½
N. Cent. C.	30	60
N. Y. A. B.	72	74
N. Y., C. & St. L.	58	60
N. Y., C. & St. L. 1st pf.	102	107
N. Y., C. & St. L. 2d pf.	84	90
N. Y. D. Co.	..	25
N. Y. D. Co. pf.	..	66
Norf. & W. pf.	90	92
North Am.	75¾	76
Nor. Cent.	245	..
N. O. T. & Light	45	46
Ont. Mining	1⅜	2¼
Pac. Coast	98	105
Pac. C. 1st pf.	85	110
Pac. C. 2d pf.	98	105
Pac. Tel. & Tel. pf.	93	98
Peo. & E.	17	21
Pere Marq.	..	30
Pere M. 2d pf.	..	38
P., C., C. & St. L.	94¼	96
P., C., C. & St. L. pf.	108	115
P., Ft. W. & C.	166¼	..
Pr. St. Car pf.	100½	101
Pub. S. C.	119	120
Quicksilver	2	3
Q'ksil'r pf.	2¼	4½
Ry. St. Sp. pf.	100⅝	102¾
Rdg. 2d pf.	96	98
Rens. & S.	185½	200
R. I. & S.	30⅜	30¾
R., W. & O.	119½	..
St. L. & S. F. 1st pf.	67	68½
St. L. & S. F., C. & E. I. ctfs.	135	180
St. L. & S. F., C. & E. I. new ctfs.	58	62
St. L. & S. F., C. & E. I. pf. ctfs.	..	120
St. L. S. W.	32½	33½
Sears-Roeb. pf.	..	121½
So. P. R. S.	78¾	80
So. P. R. S. pf.	107½	110
So. Ry., M. & O. ctfs.	81½	88
Stand. Mill.	17	17¾
Stand. Mill. pf.	51¼	55
T. P. L. Tr.	87½	94
T., P. & W.	16	..
T. R. & L.	7¼	7⅝
T. C. R. T.	109⅝	110⅝
T. C. R. T. pf.	134¼	145
U. B. & P.	7	7¾
U. B. & P. pf.	57½	59½
Un. Cig. M. pf.	102	104
U. Rys. In.	41	42
U. S. Ind. Alcohol	27½	29
U. S. Ind. Alcohol pf.	96	98
U. S. C. I. Pipe	17¼	18½
U. S. Exp.	98	100
U. S. R. & Ref.	4	6
U. S. R. & Ref. pf.	11½	19
U. & B. R.	165	..
Va.-Car. C. Co. pf.	123	127
West. Md. pf.	80	84½
Westingh'se 1st pf.	115	118¼
W. & L. E.	4½	5
W. & L. E. 1st pf.	15	17
W. & L. E. 2d pf.	6	8

SHORT TERM NOTES.

		Maturity.	Bid.	Ask.	Yield.
Amal. Cop.	5	Apr. 1,'13	108⅛	108⅝	4.77
Am. Cigar B.	5	Mar. 15,'12	98⅞	99	5.47
Ann Arbor	5	May 1,'13	98⅝	99	5.57
Balt. & Ohio	4½	June 1,'13	100⅛	100¼	4.37
Beth. St. Co.	6	Nov. 1,'14	100⅞	101⅛	5.64
Ches. & Ohio	4½	June 1,'14	99⅛	99⅝	4.72
C., H. & D. pur. money	4	July 1,'13	98⅞	99¼	4.45
Chi. & Alton	5	Mar. 15,'13	99⅛	99⅝	5.14
Erie	6	Apr. 8,'14	100⅜	100⅞	5.63
Gen. Motors	6	Oct. 1,'15	98⅛	98⅝	6.33
Gen. Rubber	4½	July 1,'15	96⅜	96⅞	5.38
Hudson Co.	6	Feb. 1,'13	98⅛	98⅞	6.75
Int. & Gt. N.	5	May 15,'14	98⅛	98⅞	5.41
K. C. R. & L.	6	Sep. 1912	..	95⅝	10.0
L. St. ev. deb.	5	Mar. 1915	94⅛	94⅝	6.50
Minn. & St. L.	5	Feb. 1913	95⅛	96⅛	7.50
M., K. & T.	5	June 1,'13	99⅜	99⅞	5.07
Mo. Pacific	5	June 1,'14	98⅛	98½	5.55
N. Ry. of M.	4	June 1,'13	98⅛	98⅝	5.23
N. Y. Cent.	4½	Mar. 1,'14	100⅜	100⅝	4.40
Pac. T. & T.	5	Jan. 5,'13	100⅛	..	..
Pere Marq.	6	July 1,'12	98⅛	99⅛	6.10
S. L. & S. F.	5	Mar. 1,'13	99	99⅛	5.46
S. L. & S. F.	5	June 1,'13	98⅞	99⅛	5.40
Southern Ry.	5	Feb. 1,'13	100⅛	100⅝	4.7
Tidewater Co.	6	June 1,'13	101⅜	101⅝	5.07
West. T. & T.	5	Feb. 1,'12	100⅛	100⅝	3.87
Westinghouse	6	Aug. 1,'13	101⅛	101⅝	5.18

METAL MARKET REPORTS.

On the Metal Exchange yesterday trading was light. Tin was the feature, declining ⅜c.; five tons of August were sold at 42.00 and five tons at 41.95. Copper, lead, and spelter were unchanged. The closing bid and asked prices follow:

	Wednesday. Bid.	Wednesday. Asked.	Tuesday. Bid.	Tuesday. Asked.
Stand. Cop.				
Spot	11.85	12.05	11.85	12.05
June	11.85	12.05	11.85	12.05
July	11.85	12.05	11.85	12.05
August	11.85	12.05	11.85	12.05
Lead	4.40	4.50	4.40	4.50
Spelter	5.35	5.45	5.35	5.45
Tin	47.00	48.00	47.75	48.75

On the Metal Exchange in London yesterday closing quotations for spot and future deliveries of copper and pig tin, compared with Tuesday's final figures for these commodities, follow:

	Wednesday. £.	s.	d.	Tuesday. £.	s.	d.
Copper, spot	55	8	9	55	8	9
Copper, futures	56	0	0	56	0	0
Pig tin, spot	209	0	0	214	0	0
Pig tin, futures	192	15	0	192	15	0

The market ended weak. Spanish pig lead was steady and unchanged at £13 2s 6d. Cleveland warrants were quoted at 46s 1½d. Spelter was [illegible]

OUTSIDE SECURITIES

Trading in Stocks on the Curb Market Dull and Practically Featureless.

TOBACCO ADVANCES FURTHER

Scores Another Advance of 2 Points—Manhattan Transit Also Shows Gain on Sales of 3,800 Shares.

Trading on the curb was dull and almost featureless. Transactions in bonds were spread over a number of issues, but the volume of business was light. American Tobacco showed less activity than in the last few days, the range being only six points. It closed two points above Tuesday's figure. Manhattan Transit advanced 3-16 to 2¾.

***

Transactions reported yesterday in the outside market, with opening, high, low, and last prices, were as follows:

INDUSTRIALS.

Sales.		Open.	High.	Low.	Last.
328	Am. Tobacco	418	424	416	421
10	Bank of Cuba	109⅞	109⅞	109⅞	109⅞
800	I. R. T. ctfs.	26¾	27	26¾	26⅞
3,800	Manhattan Tr.	2 9-16	2¾	2 9-16	2¾
182	Standard Oil	651	651	650	650
485	Studebaker Co.	62⅝	63¼	62⅝	63
550	Stude'r Co. pf.	104½	104½	104½	104½
100	U. S. L. & H.	2	2	2	2
100	U. S. L. & H. pf.	8½	8½	8½	8½

RAILROAD.

Sales.		Open.	High.	Low.	Last.
400	Chi. Subway	4	4	4	4

MINING STOCKS.

Sales.		Open.	High.	Low.	Last.
500	Braden Copper	4½	4½	4½	4½
975	B. C. Copper	5⅜	†5½	5¼	5⅜
200	Butte Coalition	19⅝	19⅝	19⅝	19⅝
15,000	*Cobalt Central	4	4	3	3
1,700	Con. A. Sm.	1¼	1¼	1 3-16	1 3-16
1,025	Florence	1⅛	1⅛	†1⅛	†1⅛
100	Giroux Mining	7	7	7	7
600	Greene-Cananea	7¼	7¼	7¼	7¼
1,100	Insp. Copper	8⅞	8⅞	8⅞	8⅞
2,500	*Jumbo Ext.	30	30	30	30
500	La Rose Con.	4⅝	4⅝	4⅝	4⅝
300	M. of Am. new	5¼	5⅛	5¼	5¼
230	McK.-Dar.	1 13-16	1 13-16	1¾	1 13-16
500	Nevada Hills	3⅛	3⅛	3 1-16	3⅛
800	Nev.-U. M. & S.	¾	¾	13-16	¾
680	Nip. Mines Co.	10½	10½	10½	10½
8,000	Pac. Smelters	⅝	⅝	5-16	5-16
4,700	*Porc. Central	74	74	72	73
500	*Porc. North	65	65	65	65
1,300	*Porc. Townsite	35	37	35	37
1,500	Ray Central	1 9-16	1 9-16	1½	1 9-16
1,000	Stewart	1	1	1	1
250	Ton. Extension	98	100	99	100
10	Ton. M.	5 13-16	5 13-16	5 13-16	5 13-16
110	Trinity Copper	4	4	4	4
2,700	Wettl. Sil. M.	1 3-16	1 3-16	1¼	1 3-16
200	Yukon Gold M.	4	4	4	4

BONDS.

Sales.		Open.	High.	Low.	Last.
$10,000	A., K. & C. 4s.	93	93	93	93
26,000	Cent. N. E. 4s.	93¾	93¾	93¾	93¾
5,000	Det. Term. & T. 4½s w. i.	101⅜	101⅜	101⅜	101⅜
82,000	Gt. North. 4½s w. i.	101⅞	101⅞	101 13-16	101 13-16
5,000	Hu. & M. 4½s.	79⅝	79⅝	79⅝	79⅝
35,000	Mo. Pacific 5 p. c. notes	98⅝	98⅝	98⅝	98⅝
75,000	Ore.-Wash. R. R. & Nav. 4s.	93⅛	93⅛	93 1-16	93⅛
50,000	Pan 3s w. i.	102⅝	102⅝	102 11-16	102 11-16
5,000	So. Bell Tel. & Tel. 5s.	99⅛	99⅜	99⅛	99⅜
28,000	West. Pac. 5s.	92⅝	93	92⅝	93

*Sells cents per share. †Odd lots.

***

The bid and asked prices at the close of the market yesterday compare as follows with those of Tuesday:

	June 7. Bid.	June 7. Asked.	June 6. Bid.	June 6. Asked.
Am. Tobacco	421	422	412	418
Am Writing Paper	1½	2½	1½	2½
Am. Light & Traction	290	295	290	295
Am. Light & Trac. pf.	105	107	105	107
Borden's Cond. Milk	124	126	124	126
Borden's Cond. Milk pf.	107	109	107	109
Braden Copper	4⅜	4½	4⅜	4½
British Columbia Cop.	5⅜	5½	5¼	5⅜
Butte Coalition	19½	20	19½	20¼
Chicago Subway	3⅞	4	4	4¼
Cobalt Central	2	3	4	5
Davis-Daly Copper	1⅜	1½	1⅜	1½
Giroux Mining	7	7⅛	6⅞	7
Greene-Cananea	7¼	7⅜	7	7¼
Guggenheim Explor.	198	202	198	202
International Salt	5	8	5	8
Intercontinental Rub.	26¾	27	26½	27
Kerr Lake	5⅝	5⅞	5⅝	6
La Rose Con.	4 5-16	4⅜	4 5-16	4⅜
Manhattan Transit	2 11-16	2¾	2½	2 9-16
Mason Valley	9½	9⅝	9½	9⅝
Nipissing	10⅝	10¾	10⅝	10⅝
Ohio Copper	1⅝	1 11-16	1⅝	1 11-16
Ray Central	1½	1 9-16	1 9-16	1⅝
Standard Oil	645	650	650	655
Studebaker Co.	62½	63	62¾	62⅞
Studebaker Co. pf.	104	105	104	105
Tonopah Mining	5⅝	5 13-16	5 11-16	5⅞
United Cigars Mfrs.	52	53½	52	53¼
U. S. Light & Heat	1⅞	2	1⅞	2
U. S. Light & Heat pf.	8¼	8½	8¼	8⅝
Western Pacific 5s	92⅝	93	92⅝	93
Yukon Gold Mines	3 15-16	4	3 15-16	4

BONDS ON STOCK EXCHANGE.

Wednesday.

Total sales June 7, 1911 .. $4,128,000
From Jan. 1, 1911 .. 401,685,000
Same period last year 338,033,300

U S 4s, reg	3,000	114
Argentine Gov 5s	3,000	97⅝
Jap Gov 4½s, sterling ln, 2d ser	5,000	94¼
U S of Mexico 5s	10,000	95⅞
N Y City 4s, 1958	1,000	100⅜
N Y City 4s, 1959	4,000	100
	30,000	100⅛
N Y City 4½s	44,000	102¾
	5,000	102⅞
	5,000	102¾
	1,000	102⅞
	7,000	102¾
	4,000	102⅞
temp rects	50,000	104⅞
	40,000	104⅞
	72,000	104⅞
	20,000	104¾
	3,000	104⅞
	82,000	104¾
	1,000	104⅝
	5,000	104¾
	113,000	104⅝
N Y Cy 4½s, 1957	3,000	108⅝
Alb & Susq 3½s	30,000	93½
	25,000	93⅞
	20,000	93¾
Allis-Chalmers 5s	18,000	78⅝
	4,000	78¼
Am Ag Ch cv 5s	11,000	101⅝
Am Cotton Oil 5s, Interim ctfs	10,000	96¾
Am Tel & Tel Col 4s	11,000	91⅝
	9,000	91¼
	1,000	91⅜
Am T & T cnv 4s	132,000	112
	1,000	112⅛
	100,000	112⅛
	9,000	112¼
	1,000	112⅜
Am Tobacco 6s	11,000	105⅛
	5000	105¼
Am Tobacco 4s	1,000	89⅛
	34,000	89¼
	1,000	89
	2,000	88⅞
	1,000	88¾
	9,000	88½
	11,000	88⅝
	6,000	88⅝
	5,000	88⅞
	44,000	89
	15,000	88⅞
	5,000	88¾
	25,000	88⅞
	2,000	88¾
	3,000	88⅞
	5,000	89
	5,000	88⅞
	3,000	88¾
	9,000	88⅞
	10,000	88¾
	9,000	88⅝
	1,000	88¾
	3,000	88½
	30,000	88⅝
	2,000	88⅝
	2,000	88½
	8,000	88⅝
	2,000	88¾
Armour & Co 4½s	1,000	92⅝
	9,000	92⅞
Atch, T & S Fe gen 4s	14,000	99
	2,000	98⅞
	5,000	99
	500	99⅛
	3,000	99
	500	99¼
	500	98⅞
	500	98⅞
	4,000	99
adjustment 4s stamped	16,000	91½
conv 4s	5,000	115⅝
	24,000	115¾
	15,000	115⅞
	11,000	116
conv 4s, 1960	337,000	105½
	2,000	105⅝
	52,000	105½
	5,000	105⅝
conv 5s	10,000	115½
	2,000	115⅝
	10,000	115⅝
	10,000	115⅝
	3,000	116
	9,000	116½
Eastern Okl 4s	5,000	96½
Atl Coast Line Lo & N col 4s	10,000	94
Balt & Ohio prior lien 3½s	5,000	92⅝
Balt & Ohio gold 4s	10,000	98½
P, L E & W V 4s	14,000	91½
Southn div 3½s	5,000	91¼
Beth Steel 5s	9,000	96¼
	10,000	96⅝
	10,000	96½
	2,000	96⅝
Bklyn R Tran gold 5s	1,000	103¾
Bklyn R Tran ref conv 4s	5,000	85⅝
	15,000	86
	2,000	86¼
	25,000	86⅛
	6,000	86½
Bklyn Un Elv 1st	6,000	101¾
Bklyn Un Gas 5s	1,000	108¼
Cal G & Elec 5s	5,000	94⅞
Cent Leather 5s	1,000	99⅝
	22,000	99¼
Cent Pac gtd 4s	1,000	97⅛
	7,000	97⅜
Ches & Ohio con 5s	7,000	112⅝
	2,000	112¼
Ches & Ohio conv 4½s	2,000	96½
	3,000	96⅝
	10,000	96½
Chi & Alt 3½s	1,000	68⅝
C, B & Q gen 4s	5,000	96⅞
C, B & Q joint 4s	13,000	97¼
	2,000	97⅜
	17,000	97¼
	15,000	97⅜
	12,000	97½
	4,000	97⅜
	1,000	97½
	1,000	97⅜
	1,000	97⅜
Ill div 3½s	3,000	87⅜
Ill div 4s	5,000	99⅝
	2,000	99½
Chi & E Ill ref & imp 4s	3,000	81⅜
Chi Gt West 4s	5,000	83¼
	7,000	83⅝
	9,000	83¼
Chi, M & St P gen 4s, Ser A	1,000	99
Chi, M & St P 4s, 1934	12,000	92⅝
C & P Wn 5s	11,000	107½
Chi & Northw con 7s	3,000	110
gen 4s	2,000	98⅝
C, R I & P gen 4s	1,000	97½
Chi, R I & P Ry ref 4s	6,000	89⅜
	2,000	89½
C, R I & P R R 4s	7,000	75⅝
Col F & I gen 5s	1,000	99
Col Industrl 5s	6,000	76
Col & Southrn ref & ext 4½s	18,000	96½
	2,000	98¼
	500	98
Consol Tob 4s	2,000	88⅝
Del & Hud 1st & ref 4s	9,000	98⅞
Del & Hud con 4s	5,000	100
Den & Rio Gr con 4s	1,000	93
Dis Sec Corp 5s	4,000	79
	2,000	79¼
Erie 1st con 4s	7,000	87½
	20,000	87⅝
Erie 1st gen 4s	1,000	77⅝
	21,000	77½
	2,000	77⅝
	52,000	77¾
Erie conv 4s, series A	75,000	86
	10,000	86¼
Series B	19,000	75½
	25,000	75⅞
	10,000	76
	5,000	75⅞
	124,000	76
	25,000	76⅛
	25,000	76¼
Erie Pa col tr 4s	3,000	87¼
General Electric conv deb 5s	8,000	164
Green Bay & Wn deb ctfs B	1,000	14¼
Hock Val 1st 4½s	5,000	103¼
	2,000	102⅞
Ho, E & Wn Tex 1st 5s	1,000	105¾
H & Tx C gen 4s	1,000	94⅞
Illinois Centrl ref 4s	11,000	97
Ill Cent 4s, 1953	10,000s20f	98⅛
Inter-Met 4½s	21,000	79⅝
	2,000	79½
	7,000	79⅝
Interb'gh R T 5s	9,000	104
Int & Gt Nthn 6s	1,000	108⅝
Int Steam P 5s	5,000	95
Iowa Centr ref 4s	1,000	67⅞
K C, Ft S & M 4s	1,000	80¼
Kings Co E L & P pur money 6s	1,000	116¼
Lack Steel 5s, 1923	15,000	99
Laclede Gas Lght of S L 1st 5s	1,000	103½
L S & M So 3½s, registered	1,000	88⅝
L S & Mich S 4s, 1928	7,000	94⅛
Long Isl ref 4s	4,000	96⅝
	15,000s10f	96½
Louis & Nash gen 6s	1,000	114½
gold 5s	1,000	112⅝
unified 4s	2,000	98⅝
	1,000	98⅞
Lou & N, Atl, K & Cin 4s	3,000	93½
Minn & St Louis 1st & refd 4s	5,000	70½
	2,000	70⅝
Mo, K & T 1st 4s	4,000	97⅜
	500	97⅛
	500	97⅛
Mo Pac conv 5s	27,000	93
	10,000	93¼
Morris & Co sink fund 4½s	1,000	91⅝
Nash, Chat & St L 1st 7s	1,000	105⅝
Nat Rys of Mex prior lien 4½s	3,000	92½
N Y Central deb 4s, 1934	20,000	93⅝
	10,000	93½
	6,000	93⅝
L S col 3½s	5,000s10f	79¼
N Y, C & St L 4s	1,000s6f	99¼
	10,000	99½
N Y G, E L, H & P col tr 5s	2,000	104¼
pur money 4s	6,000	89⅝
N Y, N H & H conv 3½s	1,000	96
N Y, N H & H conv deb 6s	1,000	132¼
N Y, Susq & Wn 1st refunding 5s	1,000	104⅝
N Y Tel 4½s	3,000	100⅛
Norf & West conv 4s	14,000	108⅝
	20,000	108⅝
	27,000	108½
Norf & Wn, Pocah C & C 4s	12,000	90¼
	2,000s10f	90
	1,000	90
North Pac 4s	20,000	99⅞
	3,000 c	100
	15,000	99⅞
registered	3,000	98½
North Pac 3s	4,000	71⅛
	22,000	71
Oregon Short Line 1st con 5s	1,000	112¼
	2,000	112¼
Oregon Short Line gtd ref 4s	30,000	94⅝
	1,000	94⅝
Pac Tel & T 5s	3,000	99½
Penn conv 3½s, 1915	4,000	97
	500	96⅞
	16,000	97
	1,000	97¼
	5,000	97
Penn 4s, 1948	1,000	103¾
Penn Co gtd 3½s, 1916	8,000	97½
Public Serv Corp sink fund 5s	3,000	94¼
Reading gen 4s	8,000	98
	1,000	97⅞
	2,000	98
Roch & P 1st 6s	1,000	114½
St L, Ir Mt & So gen 5s	9,000	108½
unify & ref 4s	2,000	85¼
	2,000	85⅝
River & G 4s	5,000	86¼
St L & S F R R gen 5s	1,000	89⅞
	1,000	90
	5,000	89¾
	4,000	90
St Paul, M & M 1st con 6s red to 4½s	3,000	106
St L S W 1st 4s	4,000	92
	7,000	92⅛
con 4s	20,000 c	80
Sav, Fla & Westn 1st 6s	1,000	126
Seaboard Air Line adjustment 5s	8,000	79⅝
So Pac conv 4s	31,000	99
So Pac 1st ref 4s	25,000	95⅝
	2,000	95½
So Ry gen 4s	101,000	79⅞
St L Div 4s	1,000	88
Syracuse L & P col trust 5s	11,000	81
Third Av con 4s, Tr Co ctfs sta	10,000	68⅛
Tol, St L & Wn 4s	15,000	73
Underground Elect Rys of London 4½s	44,000	94⅝
	4,000	94⅞
Un Pac 1st 4s	8,000	101¼
	4,000	101⅜
	6,000	101¼
	1,000	101¼
Un Pac conv 4s	10,000	108¼
	52,000	108⅛
	50,000	108⅝
	1,000	108¾
U S R & Imp 5s	5,000	91
U S Steel Corp s f 5s	12,000	105⅞
	5,000	105⅜
	26,000	105⅝
	11,000	105⅝
	3,000	105⅞
	1,000	105⅜
	10,000	105⅞
registered	1,000	105⅝
Va-Car Chem 5s	1,000	100½
Va I, C & C 5s	10,000	96
Wabash 1st 5s	10,000	108⅜
Wabash 2d 5s	10,000	100
Wabash ref & ext 4s	10,000	68⅝
	1,000	68⅞
	5,000	68⅝
	16,000	69⅞
	51,000	69
	1,000	69⅛
	6,000	69⅛
	32,000	69⅝
	11,000	69⅛
	20,000	69⅜
	10,000	69⅛
	1,000	69½
	2,000	69
	4,000	69¼
	5,000	69⅛
	1,000	69¼
Wab, Pitts Ter 1st Cent Trust ctfs	60,000	43¼
	10,000	43½
	45,000	43
	35,000	42⅝
	10,000	43
	23,000	42⅞
	10,000	42⅞
	15,000	42⅞
	5,000	42⅞
	50,000	42⅝
	23,000	42⅞
	5,000	42⅞
	10,000	42⅜
	10,000	42⅞
Colum Tr ctfs	10,000	43
Wab, Pitts Ter 2d Trust Co ctfs	7,000	6¼
	5,000	6⅛
	50,000	6
Western Elect 5s	3,000	102
West Md 4s	3,000	87⅝
	11,000	87½
W N Y & P 1st	1,000	109⅛
West Shore 4s	3,000	101
Westinghouse El & M 1st conv s f 5s	2,000	94⅝
	8,000	95
Wis Cent gen 4s	1,000	93⅛
Wis Cent, Sup & Dul Div & Ter 4s	1,000	92¼

CONSOLIDATED EXCHANGE.

Wednesday.

The advance in the Hill shares exerted a stimulating effect upon the whole market on the Consolidated Stock Exchange. Prices rose throughout the list toward the close, with the market ending strong and active. Quotations had exhibited some softness early but no real weakness, there being no signs that actual stock was pressing upon the market in any quantity. On the subsequent advance there was large covering of shorts as well as heavy commission house buying. Transactions for the day totaled 53,920 shares, nearly 50 per cent. done in the last two hours. Fifty-three different stocks were represented on the list.

Sales.		Open.	High.	Low.	Last.
1,890	Amal. Copper	67½	68½	67½	68½
170	Am. Beet Sugar	53⅜	53⅝	53¼	53⅝
60	Am. Car & F.	56⅛	56⅝	56⅛	56⅝
420	Am. Cotton Oil	53½	55⅛	53½	55
60	Am. Loco.	41	41¼	41	41¼
1,400	Am. Smelting	80⅞	81¼	80½	81¼
20	Am. Sugar	119⅝	119⅞	119⅝	119⅞
110	Am. T. & T.	152¼	152⅜	152	152
320	A., T. & S. F.	116	116¼	115⅞	116¼
90	Balt. & Ohio	107⅞	108⅛	107⅞	108
2,310	Brook. R. T.	82	82½	81½	82½
110	Canadian Pac.	237½	238⅛	237½	238⅛
40	Cent. Leather	31½	32	31⅞	32
110	Ches. & Ohio	85½	85⅛	85⅛	85½
140	Chi. Gt. West.	24⅛	24⅜	24⅛	24⅜
1,430	C., M. & St. P.	126⅝	128	126⅝	127⅞
60	Consol. Gas	147⅞	148	147⅞	148
10	Den. & R. G.	31¼	31¼	31¼	31¼
30	Distilling Sec.	37½	37½	37½	37½
3,500	Erie	34⅞	35⅝	34⅞	35½
90	Erie 1st pf.	54	54⅞	54	54⅞
100	Erie 2d pf.	44	44	44	44
10	General Elec.	163½	163½	163½	163½
1,260	Gt. Nor. pf.	135¼	138⅜	135¼	138⅛
80	Inter.-Met.	19⅛	19⅜	19⅛	19¼
200	Inter.-Met. pf.	53½	53¾	53	53½
10	Kan. City So.	35	35	35	35
20	Louis. & Nash.	150¾	151	150¾	151
120	Mo., K. & T.	36	36¼	36	36¼
1,650	Mo. Pacific	51	51⅞	50⅞	51⅞
20	Nat. Lead	57	57	57	57
470	N. Y. Central	109⅝	110⅜	109⅝	110⅜
150	N. Y., O. & W.	43⅝	44⅛	43⅝	44
70	Norf. & West.	108⅜	108⅝	108⅜	108⅝
1,610	Nor. Pacific	133⅞	136⅛	133⅞	136⅛
80	Pacific Mail	26⅜	26⅜	26⅜	26⅜
840	Pennsylvania	124⅛	124⅝	124⅛	124⅝
10	Pitts. Coal	22⅜	22⅜	22⅜	22⅜
20	Pressed S. Car	37⅜	37⅜	37	37
10	Ry. Steel Spgs.	37⅜	37⅜	37⅜	37⅜
8,640	Reading	159⅝	161⅛	159⅝	161
320	Rock Island	33⅜	34	33⅜	34
350	Southern Pac.	120¼	121⅛	120¼	121
90	Southern Ry.	29⅜	29⅜	29½	29⅜
480	Tenn. Copper	40⅛	40⅜	39⅞	40⅜
7,600	Union Pacific	185⅝	187⅛	185⅝	187¼
16,550	U. S. Steel	77⅛	78⅛	76⅞	78
90	U. S. Steel pf.	118⅜	118½	118⅜	118½
10	Utah Copper	47⅛	47⅛	47⅛	47⅛
190	Va.-Car. Chem.	59⅝	60	59	60
330	Wabash pf.	38⅛	38⅝	38⅛	38⅝
140	West. Union	82⅛	83	82⅛	82⅞
80	West. Elec.	76⅛	76⅜	76⅛	76⅜
53,920					

MINING STOCKS.

Sales.		Open.	High.	Low.	Last.
150	Comstock	.30	.30	.30	.30
800	Florence	1.15	1.15	1.15	1.15
130	Goldf. Con.	6.12½	6.12½	6.12½	6.12½
500	Isabella	.12	.12	.12	.12
500	Jim Butler	.23	.23	.23	.23
700	Jumbo Ext.	.29	.30	.29	.30
300	Ophir	1.90	1.90	1.90	1.90
200	Portland	1.00	1.00	1.00	1.00
100	Sierra Nevada	.62	.62	.62	.62
250	Union Con.	1.30	1.50	1.30	1.50
3,130					

BOND.

Sales.		Open.	High.	Low.	Last.
$1,000	Constock 4s	18¼	18¼	18¼	18¼

J. K. Rice, Jr. & Co. Will Buy
50 American Chicle Pfd. Stock
100 American Cigar Com. Stock
100 American Snuff Com. Stock
50 Atlas Portland Cement Com. Stock
100 Cuban-American Sugar Com. Stock
300 East Canada Power & Pulp Stock
100 Eastern Steel Com. & 1st Pfd. Stock
100 Hall Signal Com. Stock
100 International Silver Com. & Pfd. Stock
International Silver Pfd. Scrip
200 Int. Time Recording Com. & Pfd. Stock
100 Kanawha & Michigan Railway Stock
50 Kings County Elec. Light & Pow. Stock
16 Knickerbocker Trust Stock
50 Knox Hat Com. Stock
100 Nat. Lt., Ht. & Pow. Com. & Pfd. Stock
500 N. Y. City Interborough Railway Stock
90 Northwestern Commercial Stock
50 Porto Rican-American Tobacco Stock
200 Rochester Railway & Light Pfd. Stock
100 Royal Baking Powder Pfd. Stock
35 Sen Sen Chiclet Stock
50 U. S. Mortgage & Trust Stock
J. K. Rice, Jr. & Co. Will Sell
100 Aeolian-Weber P. & P. Com. Stock
100 American Caramel Com. Stock
100 American Cigar Pfd. Stock
100 American Hominy Pfd. Stock
100 American Snuff Com. Stock
125 Auto Sales Gum & Chocolate Stock
25 Borden's Milk Com. Stock
100 Bush Terminal Com. Stock
100 Chalmers Motor Stock
50 Cripple Creek Central Pfd. Stock
80 E. W. Bliss Com. Stock
100 Farmers Deposit Bank (Pitts.) Stock
10 Home Fire Insurance Stock
100 Lord & Taylor Com. Stock
50 Mahoning Coal & R. R. Stock
100 National Silk Dyeing Pfd. Stock
100 New York State Railways Com. Stock
50 N. Y. & Queens E. L. & P. Pfd. Stock
100 Oil Fields of Mexico Stock
25 Phelps Dodge & Co. Stock
55 Sen Sen Chiclet Stock
200 Siegel Stores Corp. Pfd. Stock
100 Singer Manufacturing Stock
We have GOOD MARKETS in unlisted and inactive securities and respectfully invite inquiries.
J.K.Rice, Jr. & Co.
Phones 7460 to 7466 Hanover. 33 Wall St., N. Y.

Founded 1873
Tobey & Kirk
WILL BUY:
100 Am. Druggists' Syndicate
10 Am. Press Association
100 Am. Seeding Machine Com.
100 Am. Type Founders Com.
100 Borden's Milk Pfd.
50 Borden's Milk Com.
50 Central Fireworks Pfd.
10 Erie & Western Transp'n 4s
10 Great Nthn. Ry. Canada 4s
100 Hall Signal Common
100 Hannibal Bridge Co.
100 International Cigar Machinery
100 Julius Kayser Co. Common
TOBEY & KIRK,
25 Broad St., New York
'Phones: 4294-5-6-7-8-9 Broad.

J.K.Rice, Jr. & Co.
furnish quotations on Miscellaneous Securities for N. Y. Evening Sun, N. Y. Globe, N. Y. American, Financial Chronicle, Financial America, Financial Bulletin (Phila.) Eagle (B'klyn,) Bankers Magazine.
When interested in buying or selling Miscellaneous Securities we would appreciate the opportunity of quoting you our market.
J.K.Rice, Jr. & Co.
'Phones 7460 to 7466 Hanover. 33 Wall St., N. Y.

Henry Clews & Co.
BANKERS,
11, 13, 15, 17, AND 19 BROAD ST.
MEMBERS N. Y. STOCK EXCHANGE.
STOCKS and BONDS bought and sold for investors and carried on liberal terms.
Banking accounts received subject to check at sight. Interest paid on daily balances.
LETTERS OF CREDIT
issued available the world over

FRACTIONAL LOTS
We Issue a Booklet.
Advantages of Fractional Lot Trading
J. F. PIERSON, Jr. & CO.
MEMBERS N. Y. STOCK EXCHANGE,
74 BROADWAY, N. Y. CITY.
384 Columbus Ave. 1 East 434 St.

Kings Co. Elec. Lt. & P. Conv. 6s.
Met. St. Ry. Gen. 5s, Tr. Co. Ctfs.
Second Av. Cons. 5s, Tr. Co. Ctfs.
Ed. Elec. Ill. (B'klyn) 4s, 1939
T. C. & I. (Tenn. Div.) 6s, 1917
Paterson & Company
Tel. 1985 Rector. 20 Broad St., N.Y.

CITIES SERVICE CO.
Dividends Paid Monthly.
Preferred Yielding 7½%
Common Yielding 4¼%
Further Information on Request.
Williams, McConnell & Coleman
Bonds Stocks
60 WALL ST. 'Phone 495 John. NEW YORK.

SCHMIDT & GALLATIN
Bankers & Brokers
111 Broadway, New York

WANTED
L. & N. SOUTHERN-MONON
COLL. JOINT 4s
Due July, 1952
Gilman & Clucas
1st Nat'l Bank Bldg. NEW HAVEN, CT.
34 Pine St. N. Y.

Detroit & Mackinac Com. & Pfd. Stocks
Baldwin Locomotive Works Pfd. Stock
Western Power Co. Com. & Pfd. Stocks
Northwestern Commercial Co. Stock
E. BUNGE & CO.,
20 Broad Street. 'Phone 4735-4736 Rector.

E. & C. RANDOLPH
Members New York Stock Exchange,
111 Broadway, New York.
OPEN MARKET SECURITIES DEPARTMENT
Horace Hatch, Mgr. T. F. Shields, Bonds.
Dealers in Investment and Other Securities of the United States, Canada, and Mexico.

Hudson & Manhattan 4½s, 1957
Hudson & Manhattan Common
Detroit So., Ohio So. 1st 4s, 1941
Beech Creek Coal & Coke 1st 5s, 1944
WOLFF & STANLEY,
27 William St., N. Y. 6557-8-9 Broad.

WANTED
Amer. Steel Casting 5s, 1912
Ohio Traction Common
Western Pacific 5s, 1933
SLATTERY & CO.
40 Exchange Pl., N. Y.
Tel. Broad 4103

Potter, Choate & Prentice
Members New York Stock Exchange
55 WALL ST. NEW YORK

TOPICS IN WALL STREET.

French Buying of Our Securities.

In addition to the sales of large blocks of American railroad bonds in Paris, which have been publicly recorded from time to time, New York bankers since the beginning of this year have placed a large amount of securities in that market in smaller blocks, which have not been formally announced, even though in the aggregate they have amounted to a very considerable sum, and have added materially to the credits which the New York market has established in Europe. Current events are making it clear that the French market is more disposed to buy our securities from us than it is to let us have gold in payment for them.

⁂

American Tobacco Dividends.

In due course there were announced yesterday the usual quarterly dividend on the preferred stock of the American Tobacco Company, and the usual regular and extra dividends on the stocks of one of the American Tobacco's subsidiaries. The Supreme Court decision disintegrating the Company has no interference with the usual distribution of profits to shareholders. Another item of the day's news bearing on the affairs of the Tobacco Trust also had interest. It was that trial of a suit for damages against the company, under the Sherman Law, had been begun before a Federal Judge in North Carolina. Meanwhile the attorneys for the company are said to be busily at work considering the steps to be taken, in compliance with the recent Supreme Court decision.

⁂

Erie Gaining Coal Traffic.

In May the Erie Railroad made a larger gain, compared with a year ago, in its tonnage of anthracite coal than any other of the coal roads. Its tonnage for the first five months of the current year also shows a larger gain both in amount and in percentage than any other road. For all the anthracite roads the tonnage in May was 6,317,000, an increase of 637,000 tons over May a year ago. For the five months the tonnage increased from 27,416,000 tons last year to 29,094,000 tons this year. In this five months' period two of the eight anthracite roads lost coal tonnage. These were the Delaware, Lackawanna & Western, and the New York, Ontario & Western. Their loss amounted to 121,000 tons, or something more than one-fifth of the gain made by the Erie. In the size of the gain, the Lehigh Valley was second to the Erie, and the Delaware & Hudson, the Central Railroad of New Jersey, the Pennsylvania, and the Reading followed in the order given.

⁂

Passenger Terminal Costs.

Announcement from Philadelphia yesterday that the Pennsylvania Railroad is likely to spend from $20,000,000 to $25,000,000 on the improvement and electrification of its terminal in that city is one more item which directs attention to the enormous expense to which railroads are being put to keep their terminal facilities up to requirements. The Pennsylvania has only lately completed an investment of $100,000,000 in and around New York City for terminal facilities, and the New York Central also has been spending a great many millions to enlarge and improve its New York City terminal. The Northwestern at Chicago has just come into the use of a terminal which cost $20,000,000, and still another expensive terminal in that city is under consideration. These figures give point to the remarks made from time to time by James J. Hill regarding the cost of railway terminals and the practical impossibility of replacing them.

⁂

Wabash-Pittsburg Complications.

George J. Gould is expected to resume his interrupted testimony in the Wheeling foreclosure suit to-day, and he may facilitate a settlement of the many points at issue between the opposing interests. The Wabash-Pittsburg Terminal first mortgage 4s sold up to 43¼ yesterday on reports that the Wabash has about reached a settlement with the reorganization committee. The plan is believed to include provision for the delivery of $2,500,000 of preferred stock and $2,500,000 of adjustment bonds of the reorganized Wheeling-Wabash-Pittsburg Company to the Wabash in return for the relinquishment by it of $14,000,000 Pittsburg Terminal Railroad and Coal Company stock and $3,800,000 bonds. The Wabash may also surrender claims against the Wabash-Pittsburg Company for $6,600,000. An active member of the reorganization committee says that a settlement of the disagreement is not yet in sight, but that negotiations are slowly making headway.

⁂

No Contest for I. & G. N.

It was thought for a time that holders of $219,000 of International and Great Northern second mortgage bonds, who did not sell out to the third mortgage bondholders' committee when the majority of the issue was acquired, would offer a rival bid for the property at the foreclosure sale on June 13 to protect their investment. The Gould interests had arranged to bid in the road for reorganization purposes, but the representatives of the undeposited second mortgage bonds were prepared to offer a contest, and to that end recently deposited a check for $100,000 with the Texas Commissioner as an evidence of good faith. Their terms were apparently met yesterday by the third mortgage committee, and all of the undeposited bonds changed hands. The Gould interests now promise to be the only bidders at the sale, and the property will be reorganized under the third mortgage.

American Cigar Com. & Pfd.
United Cigar Stores Corp.
General Motors Com.
General Motors Pfd.
Int. Agricult. Corp.
Dealt In
BAMBERGER, LOEB & CO
25 BROAD ST. 'PHONE 5500-5501 BROAD, N. Y.

MANHATTAN TRANSIT
SPECIAL LETTER sent on request.
STOCKS Carried on Margin
PRIVATE WIRES Connecting Offices { 38 Broad St., N. Y. | 54 Devonshire St., Boston. | 16 King St. W., Toronto.
Best Facilities for Executing Orders
J. Thomas Reinhardt

CHICAGO & ALTON
Debenture 5s
BOUGHT AND SOLD
Gilbert Eliott & Co.
34 Pine St., N. Y. Merchants Bank Bldg.
Tel. John 855. Montreal.

H. M. BYLLESBY & CO.
ENGINEERS
EXAMINATIONS AND REPORTS
206 SOUTH LA SALLE STREET
CHICAGO
Portland, Ore. Oklahoma City, Okla. Mobile, Ala.

WANTED
50 Amer. Druggists Synd. (New)
15 Aseptic Products Com.
25 Colo. Yule Marble 2nd Pfd.
100 English Marconi Com.
50 English Marconi Pfd.
10 Pay-as-you-enter Car
HARVEY A. WILLIS & CO.,
(Established 1901)
32 Broadway, N. Y. 'Phones 4270-4271 Broad.

L. B. WILSON. D. M. FERGUSON.
L. B. WILSON & CO.
Members Consolidated Stock Exchange of N. Y.
60 Wall St., N. Y.
Since 1902 we have been handling
FRACTIONAL LOTS
for cash or on conservative margin, with the same personal attention and quick service as 100 share orders.

Wm. A. Read & Co.
Bankers
25 Nassau Street, N. Y.
BOSTON LONDON CHICAGO

SIMON BORG & CO
BANKERS,
No. 20 Nassau St., New York
INVESTMENT SECURITIES

U. S. GOVERNMENT
Panama Canal 3% Bonds
are available in $100 and $500 denominations.
Send for descriptive circular.
BEYER & COMPANY,
Tel. 2340 John. 52 William St., N. Y.

We own and offer City of
EAST ORANGE, N. J., 4S,
Due 1933.
Price and particulars upon application.
R. M. GRANT & CO.
Bankers,
31 Nassau St., New York.

FIDELITY TRUST CO. OF N. Y. RIGHTS
RAILROAD EQUIPMENT BONDS
BOUGHT, SOLD AND QUOTED.
Freeman & Company
TEL. 5089 JOHN. 34 Pine Street, N. Y.

Windsor Trust Company
August Heckscher, President
Mutual Life Building, 65 Cedar Street
Windsor Trust Building, 580 Fifth Avenue
A Designated Depository for State, City and Court Moneys
You are invited to open an interest bearing deposit account

Guaranty Trust Co.
OF NEW YORK
28 Nassau Street, New York.
Fifth Ave. Branch, 5th Ave. & 43d St., N. Y.
London Branch, 33 Lombard Street, E. C.
Capital and Surplus.....$23,000,000
Deposits..............133,000,000

THE EUROPEAN MARKETS

Happenings of a Day in London, Paris, and Berlin.

LONDON, June 7.—Money was in quiet demand and discount rates were steady to-day.

Only a moderate amount of business was transacted on the Stock Exchange. Consols declined a fraction on forced selling, but later recovered on investment buying and closed at a slight net gain. Foreign securities and mining, rubber, and copper shares were fairly good, but home rails closed lower.

American securities opened quiet and steady, and during the forenoon moved irregularly. The falling off in activity in Wall Street caused some profit taking in the afternoon, but prices yielded only fractionally. The closing was steady.

Money, 1@1¼ per cent.

The rate of discount in the open market for short bills is 2 per cent.; for three months' bills 2 per cent.

Bullion amounting to £133,000 was taken into the Bank of England on balance to-day.

Gold premium at Madrid, 7.95; at Lisbon, 8.58.

PARIS, June 7.—Prices were irregular on the Bourse to-day.

Three per cent. rentes, 96f 20c for the account.

Exchange on London, 25f 30c for checks.

BERLIN, June 7.—Trading was dull and prices were weak on the Boerse to-day.

Exchange on London, 20 marks 43 pfennigs for checks.

Money, 3 per cent.

Private discount rate, 3 per cent.

LONDON CLOSING QUOTATIONS.

	London.	N. Y. Equiv.	N. Y. Close.	Net Ch'ge.
Consols money	80 3-16	..	..	+3-16
Consols account	80 5-16	..	..	+3-16
Anaconda	8¼	40½	40	+ ⅛
Atchison	119¼	115⅝	116¼	− ⅝
Canadian Pacific	244⅜	237⅞	237⅞	− ⅜
St. Paul	130¼	126¾	126⅜	..
Erie	35⅛	34⅞	34⅞	+ ⅛
Erie 1st pf.	55⅜	54¼	53⅝	+ ⅝
Illinois Central	145	141	140½	+ ½
Louis. & Nash.	154½	150¼	150¼	..
N. Y. Central	113	109⅞	110	− ⅛
Pennsylvania	63⅞	124¼	124¼	..
Reading	82¼	159⅞	160	− ⅛
Southern Pacific	123⅜	120⅜	120⅜	..
Union Pacific	191¼	185⅞	186	− ⅛
U. S. Steel	79	76⅞	77⅞	− ⅝
U. S. Steel pf.	122¼	118⅞	118½	+ ⅝

Exchange, 4.86.

American Mining Stocks in London.

	£	s.	d.		£	s.	d.
Camp Bird	1	11	9	Esperanza	1	10	7½
Tomboy	0	15	6	Dolores	1	10	0
El Oro	1	4	6	Stratton's Ind.	0	2	8

Building Fell Off in May.

Reports to Bradstreet's from eighty-nine cities show a total expenditure for building construction in May of $60,608,947 as against $64,730,264 in April and $66,564,743 in May last year. Of the cities reporting 55 show gains and 34 decreases as compared with last year.

MINING STOCK QUOTATIONS.

SAN FRANCISCO.

Alta	.06	Mexican	4.25
Alpha Con.	.06	Occidental Con.	.65
Andes	.17	Ophir	2.00
Caledonia	.54	Overman	.52
Challenge Con.	.18	Potosi	.30
Chollar	.16	Savage	.28
Con. Cal. & Va.	1.12½	Sag Belcher	.17
Con. Imperial	.03	Sierra Nevada	.60
Gould & Curry	.23	Union Con.	1.50
Hale & Norcross	.24	Utah Con.	.09
Julia	.35	Yellow Jacket	.50
Kentucky Con.	.12		

TONOPAH.		C. O. D.	.08
Belmont	6.20	Florence	1.20
Jim Butler	.22	Goldfield Con. M.	6.09
McNamara	.12	Goldfield Kewanas.	.04
Midway	.18	Goldfield Merger	.09
Montana	.75	Great Bend	.12
North Star	.14	Jumbo Extension	.28
Tonopah Extension	.97	Lone Star	.01
West End	.48	Red Hills	.01
GOLDFIELD.		Silver Pick	.04
Atlanta	.10	Sandstorm Kendall	.05
Blue Bell	.01	BULLFROG.	
Booth	.07	Nevada Hills	3.05
Combination Fract.	.07		

COLORADO.

	Bid.	Asked.		Bid.	Asked.
Dr. Jackpot	5⅝	6	Jackpot	5	5½
Elkton	56½	57½	McKinney	31	36
El Paso	50½	51	Old Gold	2¾	4
Findlay	..	5	Portland	98	101
Gold Dollar	10¾	11	Vindicator	80	85
Isabella	10	10¾	Jen. Samp.	9½	10½

FINANCIAL NOTES.

William D. Thornton has been elected a Vice President, D. B. Hennessy, Assistant Secretary, and W. F. Harper, Assistant Treasurer of the International Smelting and Refining Company.

President Daniel Willard of the Baltimore & Ohio is in New York after an inspection trip of the company's lines. The Baltimore & Ohio Directors meet this afternon to act on the common dividend.

Employes of The Farmers' Loan and Trust Company will hold their first annual field day and outing next Saturday afternoon at Pelham Bay Park. Athletic games, baseball, and golf will be the features of the afternoon, and at their close a shore dinner will be served.

The International Steam Pump Company, through one of its subsidiaries, the Holly Manufacturing Company, has received a contract from the City of Buffalo for the installation of five 30,000,000-gallon pumping engines, which will be used in drawing [illegible] Lake Erie for the city mains. [illegible] will cost $700,000.

STOCKS OUT OF TOWN

General Advances Made in Yesterday's Trading, with New High Levels in Some Issues.

GAINS BY SEARS-ROEBUCK

Ten Per Cent. Increase in Company's Business Helps the Common Stock —Boston Coppers Active.

Yesterday's markets in other cities developed a firm tone, although there was little increase in the volume of trading. In Baltimore sales were small, but there were several substantial gains. Northern Central advanced one point, probably on the announcement that when the lease to the Pennsylvania is perfected the dividend on the additional stock will date from Jan. 1 last. U. S. Fidelity showed a gain of 3 points, and Atlantic Coast Line of Connecticut also advanced.

The Boston market opened fairly strong with American Telephone up ½ point, and several of the copper shares, including Franklin and Amalgamated, fractionally higher on recent favorable reports. North Butte was again active and higher. The undertone in the general list continued strong throughout the session, and the market closed steady at about best prices for the day.

The list on the Chicago Stock Exchange was almost uniformly strong throughout, with trading in fair volume and well distributed. The lead was taken by Chicago Title and Trust, which, after opening at 163, rose steadily to 167. The previous high for the year was 160. There is said to be no development in the stock, aside from the fact that business is constantly increasing. Another strong feature was Sears-Roebuck common, which closed a point in advance, helped by the very favorable operations of the company in May, when there was an increase in the earnings of 6 per cent. over the corresponding month a year ago. To date the company's earnings this year are 10 per cent. ahead of last year.

Philadelphia witnessed a general upward movement in the last hour, which carried the average price of securities to the highest levels of the year. Although the traction group continued to display marked strength, Union in particular getting up above par for the first time this year, the persistent selling of United States Steel exerted a restraining influence on the Philadelphia list during the morning. In the afternoon Philadelphia Traction extended its rise to 86½, a gain of 2½ points, while P. R. T. moved up to 20 as soon as the supply of about 2,000 shares offered by a house formerly reputed to operate for the original "insiders" had been cleaned up.

Yesterday's transactions in detail, as reported to THE NEW YORK TIMES, follow:

BALTIMORE.

STOCKS.

Sales.		High.	Low.	Last.
20	A. C. L. of Conn.	49	49	49
30	Ala. Coal & I. pf.	73½	73½	73½
25	Aug. & Aiken	24	24	24
20	Aug. & Aiken pf.	72	72	72
100	Am. Smelt. & Ref.	81	81	81
50	Balt. Elec. pf.	41¾	41¾	41¾
20	Consolidation Coal	103	103	103
15	Con. Cotton Duck	3	3	3
120	Con. Power	93¾	93½	93¾
275	Con. Power pf.	100½	100	100½
45	Fidelity and Deposit	151	151	151
10	First Nat. Bank	150	150	150
175	Houston Oil	57	56½	57
40	Maryland Casualty	89½	89¼	89½
50	Northern Central	128	128	128
20	U. S. Fidelity	165	165	165

BONDS.

Sales.		High.	Low.	Last.
$36,000	A. C. L. conv. deb. 4s	99	99	99
1,000	At. Con. St. Ry. 5s	104¾	104¾	104¾
2,000	Aug. Ry. & Elec. 5s	103	103	103
1,000	Balt. & Har. 1st 5s	107¼	107¼	107¼
2,000	Balt. Elec. 5s	96	96	96
1,000	Con. Gas 4½s cfs., 1914	98½	98½	98½
1,000	Chi. Rys. 5s	99⅞	99⅞	99⅞
22,000	Con. Power notes	100	100	100
8,000	Detroit United 4s	82	82½	82½
1,000	Fairm. & C. T. 5s	100¾	100¾	100¾
4,000	Maryland 3½s, 1926	95½	95½	95½
1,000	Maryland Elec. 5s	99	99	99
1,000	Milwaukee Rfg. 4½s	92¾	92¾	92¾
4,000	Norf. & Atl. Ter. 5s	94	94	94
2,000	Norf. Ry. & L. 5s	99¾	99¾	99¾
16,000	Penn. W. & P. 5s	89¼	89¼	89¼
8,000	Sparrow's Point 4½s	97¼	97¼	97¼
5,000	Seaboard adj. 5s	79¾	79¾	79¾
2,000	United Rys. 4s	85½	85½	85½
4,000	United Rys. fdg. 5s	87½	87½	87½
1,000	United Rys. inc.	63¼	63¼	63¼
2,000	Wilm. & Weld. 4s	96¾	96¾	96¾
5,000	West. Penn. Tr. 5s	97¾	97¾	97¾

BOSTON.

RAILROADS.

Sales.		High.	Low.	Last.
72	Boston Elevated	128½	128	128
4	Boston & Albany	221	221	221
7	Boston & Lowell	215	215	215
42	Boston & Maine	110	109¾	109¾
4	Boston & Prov.	296	296	296
6	C. J. R. & S. Y.	160	160	160
4	Con. & Mont. Class 4	161	161	161
625	Mass. Elec.	23¼	23¼	23¼
65	Mass. Elec. pf.	90¾	90¾	90¾
811	N. Y., N. H. & H.	145¾	145½	145¾
10	N. Y., N. H. & H. sub. 75 p. c. paid	144¼	144¼	144¼
1	Old Colony	187	187	187
1	Prov. & Worcester	272	272	272
27	Rutland pf.	42	41	42
85	Union Pacific	187	185¾	187
40	West End	91	91	91
	TELEPHONES.			
8,318	American	152¼	151	152
75	Western	20	19¾	20
24	Western pf.	97¼	97	97¼
	MISCELLANEOUS.			
240	Am. Agr. Chem.	58¾	58¼	58¾
106	Am. Agr. Chem. pf.	102⅞	102⅞	102⅞
55	Am. Pneu. Ser. 2d pf.	17½	17	17½
877	Am. Sugar Ref.	119¾	119⅝	119¾
140	Am. Sugar Ref. pf.	119	118	118½
45	Am. Woolen	34½	34	34
40	Am. Woolen pf.	94¾	94¼	94¾
100	East Boston Land	10	9¾	10
100	Eastern S. S.	91	91	91
16	Edison	286½	286½	286½
19	Georgia Ry. Elec.	145	144	145
80	Gen. Elec.	164	163¾	163¾
175	Mass. Gas	93¼	93	93
26	Mass. Gas pf.	97½	97	97
47	Mergenthaler	224	224	224
28	Minn. Gen. Elec.	124½	124½	124½
78	Pullman	162	161¼	161¼
35	Seattle Elec. pf.	102½	102¼	102¼
457	Swift	104	103⅝	103⅞
10	Torrington, Class A	31	31	31
895	United Fruit	194½	193	194½
659	United Shoe Mach.	52½	52	52⅜
15	United Shoe Ma. pf.	28½	28½	28½
2,898	U. S. Steel	78	76¾	78
10	Western Union	82¼	82¼	82¼
	MINING.			
50	Adventure	6⅞	6⅞	6⅞
790	Algomah	9¾	9⅛	9⅛
150	Allouez	32	32	32
1,495	Amalgamated	68	67¼	68
4,390	Am. Zinc	30	29	29¾
1,063	Arizona Com'l	18	17¼	17⅞
1,562	Atlantic	6	6	6
50	Boston Corbin	15	15	15
715	Butte Coalition	19⅞	19¼	19⅞
80	Butte Balaklala	5¼	5¼	5¼
188	Calumet & Arizona	62½	62	62½
5	Calumet & Hecla	480	480	480
10	Chino Copper	23¾	23¾	23¾
156	Copper Range	61¼	61	61
285	East Butte	13⅝	13½	13⅝
882	Franklin	13	12	12⅞
200	Giroux	7⅛	7⅛	7⅛
20	Granby	37¾	35	35
155	Greene-Cananea	7¼	7¼	7¼
225	Hancock	28¾	28	28½
5	Hedley Gold	15	15	15
150	Indiana	15¾	15½	15¾
860	Inspiration Mining	8¾	8½	8¾
750	Island Creek	39¾	39½	39½
117	Island Creek pf.	90¾	90¼	90¼
230	Isle Royale	18½	18	18¼
150	Kerr Lake	5 15-16	5⅞	5⅞
895	Lake	39	38½	39
965	Mass	6¾	5¾	6⅜
5	Mayflower	2½	2½	2½
83	Miami	20¼	20⅛	20¼
65	Michigan	2⅜	2⅜	2⅜
25	Mohawk	48	48	48
211	Nevada	19⅝	19⅝	19⅝
1,470	North Butte	35⅞	35	35⅞
323	North Lake	9½	9¼	9⅜
115	Ojibway	8½	8	8
265	Old Dominion	47½	47¼	47½
130	Parrot	13	12⅞	13
50	Quincy	72	72	72
115	Ray Cons	17⅝	17½	17⅝
25	Santa Fe	1⅜	1⅜	1⅜
215	Shannon	11½	11¼	11½
296	St. Mary's Land	52½	51½	52
1,265	Superior & Boston	7	6⅛	6⅞
10	Sup. & Pittsburg	17½	17½	17½
400	South Utah	91c.	91c.	91c.
200	Tuolumne Mining	4 9-16	4⅝	4 9-16
120	U. S. Smelting	37¼	37	37
453	U. S. Smelting pf.	48¼	47¾	48¼
875	Utah Apex	3	2¾	3
1,680	Utah Cons	19⅞	18⅞	19½
65	Utah Copper	47¾	47⅛	47¾
250	Winona	8½	8½	8½
8	Wolverine	112	112	112

BONDS.

Sales.		High.	Low.	Last.
$12,000	Am. Agr. Chem. 5s	101¾	101½	101¾
44,000	Am. Tel & Tel. 4s	91½	91¼	91¼
11,000	Am. Zinc 6s, 1915	117½	117½	117½
2,000	Arizona Com'l 6s	91½	91½	91½
14,000	A., T. & S. F. 4s	99	98⅞	99
5,000	A., G. & W. I. S. S. 5s	71	71	71
1,000	C., B. & Q. joint 4s	97½	97½	97½
1,000	Central Vt. 1st 4s	90½	90½	90½
3,000	Ill. Steel 5s, 1913	100⅞	100⅞	100⅞
2,000	N. E. Cotton Yarn 5s	103	103	103
3,000	West. Tel. & Tel. 5s	100	99½	99½

CHICAGO.

STOCKS.

Sales.		High.	Low.	Last.
400	American Can	11⅞	11⅝	11⅞
200	American Can pf.	87½	87	87½
85	Chicago Brewing	1¼	1¼	1¼
100	Chicago Brewing pf.	5½	5⅜	5½
160	Chicago Subway	4¼	4⅛	4⅛
95	Chicago Pneu. Tool	52	51	52
110	Chicago T. & T.	167	163	167
107	Diamond Match	100¼	100⅛	100⅛
100	H. S. & M. pf.	102⅞	102⅞	102⅞
50	Illinois Brick	64	64	64
25	McCrum-Howell	47¾	47¾	47¾
885	McCrum-Howell pf.	94½	93¾	94½
50	North Western Elev.	27½	27½	27½
75	Quaker Oats	180	179	180
25	Quaker Oats pf.	106½	106½	106½
25	Quaker Oats rects.	180	180	180
463	Sears-Roebuck	142⅞	141¾	142⅞
60	South Side Elevated	77¼	77	77
25	Street's Stable Car	9	9	9
25	Street's Stable Car pf.	42	42	42
585	Swift & Co.	104	103¼	103¾
100	United Boxboard	4⅛	4⅛	4⅛
100	U. S. Steel	77¼	76⅞	77¼

BONDS.

Sales.		High.	Low.	Last.
$3,000	Chicago Gas 5s	103	103	103
1,000	Chicago Rys. 4s, B	87½	87½	87½
8,000	Met. Elevated gold 4s	85¼	85¼	85¼
14,000	Met. Elevated gold 4s	85⅛	85⅛	85⅛

PHILADELPHIA.

STOCKS.

Sales.		High.	Low.	Last.
819	Alliance Ins. war.	2½	2¼	2¼
20	Am. Rys.	44	44	44
420	Cambria Steel	45	44½	45
420	Elec. Storage	54¼	54	54¼
260	Gen. Asphalt	82¾	82½	82¾
50	Gen. Asphalt pf.	73½	73½	73½
133	Ins. Co. N. A.	21	20⅞	21
1	Keystone Telephone pf	32	32	32
40	Lake Super.	28¼	28¼	28¼
34	Lehigh Nav.	88⅝	88½	88⅝
60	Lehigh Nav. t. c.	88½	88¼	88½
15	Lehigh Valley	89⅜	89⅜	89⅜
190	Lehigh Valley tr. tc.	9⅛	9⅛	9⅛
180	Lehigh Valley t. c. pf.	23⅞	23⅝	23⅞
8	North Penn.	97	97	97
215	Phila. R. T.	20	19¼	19¾
4,415	Phila. R. T. t. c.	20	19¼	19⅞
12	Penn. Steel pf.	105	105	105
563	Penn. R. R.	62¼	62	62¼
200	Philadelphia	58¾	58½	58½
144	Philadelphia pf.	44	44	44
1,725	Phila. Elec.	16⅝	16½	16⅝
274	Phila. Trac.	86½	84½	86½
1,150	Reading	80 9-16	80 1-16	80½
50	Southern Ry.	29½	29½	29½
110	Tono. Belmont	6¼	6 3-16	6 3-16
C20	Tonopah Mining	5 13-16	5¾	5 13-16
809	United G. I.	88	87⅞	88
7,500	U. S. Steel	78	76¾	78
5,255	Union Trac.	50¼	49½	50¼
15	War. I. & S.	10	10	10
100	Wa. & Va. Ry.	39½	39¼	39½
15	W. J. & S. S.	55	55	55

PITTSBURG.

STOCKS.

Sales.		High.	Low.	Last.
350	Crucible Steel	13½	13½	13½
400	Fireproofing	6⅞	6⅞	6⅞
50	Fireproofing pf.	27	27	27
1,250	Mfrs. Light & Heat	21⅛	21	21
55	Oklahoma Gas	57	57	57
600	Pittsburg Brew	20⅞	20½	20½
620	Pittsburg Coal	22½	22½	22½
602	Pittsburg Coal pf.	87⅞	87	87⅞
10	Pittsburg Plate Glass	109½	109½	109½
400	River Coal	10⅝	10	10⅝
4,105	River Coal pf.	34¼	31¾	34¼
75	W'house Air Brake	149	149	149
155	W'house Elec. 2ds	38¼	38	38⅛
	BANK.			
30	Bank of Pittsburg	114	114	114
	BOND.			
$4,000	River Coal 6s	114¾	114¾	114¾

LOW EX-LAKE RATE HELPING THIS PORT

This Has Been Noted Since Agitation for a Change in Differential Got Under Way.

CANADA'S ADVANTAGE OFFSET

Option of Milling or Exporting from Here, It Is Said, Induces Shipments This Way Instead of via Montreal.

Charles A. Schieren's interview, published yesterday, on the subject of discrimination against this port through differentials established by the trunk lines, brought up the question of what effect, if any, had been experienced here as a result of the reduction made on April 27 in rates on ex-lake grain for export. The purpose of this reduction was to restore to this port as much as possible of the traffic which for years has been diverted to Montreal, as pointed out by Mr. Schieren.

Shippers and allied interests here took the matter before the Inter-State Commerce Commission some time ago, and although the board decided that it had no power to order a reduction during the open season of navigation, as requested, it expressed the opinion that the railroads ought to make the reduction voluntarily. The trunk lines proceeded to do so, but their officials were very skeptical as to any actual benefit to be derived from it either by the shippers or by the port. They pointed out that Canada, with an all-water route from the head of the lakes to the seaboard, and with no legal restrictions on raising or lowering rates at will, was in a position to cut under any rate that could possibly be made by our roads carrying grain from Buffalo to New York after its receipt by water from Chicago or Duluth.

Inquiries made yesterday, however, indicated that although the four-cent rate had been in effect practically but one month, it had materially increased traffic at this port. While more than one factor may enter into the situation, it was agreed by railroad men themselves that the best index of the effect of the rates is the experience of ocean carriers. It was found that two steamship lines, one running to England and the other to the Continent, had more than tripled the tonnage carried in May over the same month last year. The combined figures were 6,163 gross tons for May, 1910, and 18,656 for May, 1911.

It was pointed out that while the Canadian routes can undercut the lowered rate, New York has some advantages over Montreal which operate to hold the balance more nearly even. One great influence is the fact that grain may be shipped into New York and stored without deciding in advance whether it shall be exported or not. If the local market warrants the difference charged on grain for domestic consumption as against export tonnage, it can be disposed of here. If the advantage is the other way, it can be exported, and the difference in rates pocketed. This is because of the fact that there are mills in New York, while there are none in Montreal. So that even though the Canadian rate remains lower than ours, the difference is reduced to a point where other factors such as this come into play.

"I believe we are going to get a good share of the business," said a railroad officials yesterday, "as a result of the reduction to 4 cents, which applies to both wheat and corn. When it first went into effect there was a considerable increase in tonnage, despite the fact that much grain had been booked for Montreal some time in advance and it was too late for us to get it away. In the last two or three weeks dullness has set in again, but this has been due to the manipulation of the market in Chicago, which has made it necessary to hold wheat back for May delivery. Now that the May deal is closed out, I expect much of this grain to come forward.

"In my opinion New York will get the bulk of the Continental business, because the facilities here are far ahead of those in Canada, while the traffic of the United Kingdom will stay largely with Canada because their facilities are about equal to ours, and every Britisher, you know, is tenacious of the principle of having his goods carried under the Union Jack."

THE TREASURY STATEMENT.

Special to The New York Times.

WASHINGTON, June 7.—The Treasury statement issued to-day gives receipts and expenditures for yesterday and for the elapsed periods of the month and of the fiscal year as follows:

Receipts.	June 6.	Month.	Fiscal Year.
Customs	$948,013	$4,753,716	$294,241,710
Int. revenue	1,045,373	4,632,388	266,456,328
Corp. tax	73,914	377,399	8,618,527
Miscellaneous	441,834	3,433,600	58,263,985
Total receipts	2,509,137	13,197,105	627,580,551
Expenditures	2,930,369	11,416,244	618,923,775
Surplus	*421,232	1,780,861	8,656,775

*Deficit.

These figures exclude Panama Canal and public debt transactions.

At the beginning of business to-day the condition of the United States Treasury was:

Working balance in Treasury offices, $24,455,051; in banks and Philippine Treasury, $35,288,143.

The total balance in general fund was $86,069,933.

$3,000,000.

Atlantic Coast Line Railroad Company

UNIFIED MORTGAGE FIFTY YEAR
FOUR PER CENT. GOLD BONDS.

Dated December 1, 1909. Due December 1, 1959.

Interest Payable June 1 and December 1, in New York.

The bonds are in coupon form of $1,000 each or in registered form of $1,000 or multiple thereof. Coupon and registered bonds interchangeable. No redemption previlege.

The bonds are secured by the Railroad Company's Unified Mortgage dated November 16, 1909, to United States Trust Company of New York, Trustee

Application will be made to list these bonds on the New York Stock Exchange.

Attention is called to the letter of T. M. Emerson, President of the Railroad Company (copies of which can be obtained at our office), from which we summarize as follows:

1. The Unified Mortgage is a lien on 4142.17 miles of railroad owned in fee and operated by the Railroad Company; it is now a first lien on 196.85 miles thereof; it will be a first lien on 46.7 additional miles to be constructed with proceeds of these $3,000,000 of bonds; and it will eventually be a first lien on the entire 4142.17 miles.

2. Entire outstanding mortgage debt $23,200 per mile, excluding 232.46 miles not mortgaged.

3. Net income for last fiscal year,—above taxes, rentals and operating expenses,—available for payment of the total interest for same year, exceeded such total interest by $6,993,254.

SUBJECT TO PRIOR SALE AND CHANGE IN PRICE, WE OFFER THE ABOVE BONDS AT 93 AND ACCRUED INTEREST.

The definite bonds are ready for delivery.

Dated New York, June 7, 1911. J. P. MORGAN & CO.

Lawyers Title Insurance & Trust Company
CAPITAL AND SURPLUS $9,500,000
$5,000,000 added to surplus in last 18 years
160 Broadway, New York 188 Montague St., Brooklyn
RECEIVES DEPOSITS subject to check or on certificate, allowing interest thereon. Depository for moneys paid into Court and for money of bankrupt estates.
LENDS ON APPROVED STOCKS and Corporation Bonds as collateral.
ACTS AS TRUSTEE, Guardian, Executor, Administrator, Assignee, or Receiver, Transfer Agent or Registrar of Stocks of Corporations. Takes Charge of Personal Securities.
OFFICERS:
EDWIN W. COGGESHALL, President.
LOUIS V. BRIGHT, THORWALD STALLKNECHT, LEWIS H. LOSEE, } Vice-Presidents.
HERBERT E. JACKSON, General Manager.
WILLIAM F. BAECK, Asst. General Manager.
DAVID B. OGDEN, Counsel.
ARCHIBALD FORBES, Treasurer.
WALTER N. VAIL, Secretary.
U. CONDIT VARICK, ROBERT I. SMYTH, } Asst. Treasurers.
FREDERICK D. REED, GEORGE F. PARMELEE, } Asst. Secretaries
EXECUTIVE COMMITTEE:
EDWIN W. COGGESHALL, Chairman.
GEORGE F. BUTTERWORTH, WILLIAM P. DIXON, JULIAN D. FAIRCHILD, HENRY GOLDMAN, PHILIP LEHMAN, JOHN T. LOCKMAN, HENRY MORGENTHAU, JAMES N. WALLACE, ALBERT H. WIGGIN

Every year an increasing proportion of the mortgage investments of New York City are being made in
GUARANTEED MORTGAGES
LAWYERS MORTGAGE COMPANY
RICHARD M. HURD, President
CAPITAL AND SURPLUS, $6,000,000
59 Liberty Street, Manhattan 184 Montague Street, Brooklyn

73rd St. Branch at Broadway is adequately equipped for the satisfactory handling of business, personal and household accounts and prepared to extend every accommodation consistent with prudent banking.
UNITED STATES MORTGAGE AND TRUST COMPANY
Travelers Letters of Credit Issued
Modern Safe Deposit and Storage Facilities
MAIN OFFICE 55 Cedar St.
BRANCH 125th St. & 8th Ave.
DIRECTORS
JAMES G. CANNON
LEWIS L. CLARKE
T. DE WITT CUYLER
CHARLES D. DICKEY
WILLIAM P. DIXON
ALLEN B. FORBES
ROBERT A. GRANNISS
CHARLES M. HAYS
H. R. ICKELHEIMER
WILLIAM A. JAMISON
LOUIS C. KRAUTHOFF
ADOLPH LEWISOHN
CLARENCE H. MACKAY
ROBERT OLYPHANT
JOHN W. PLATTEN
MORTIMER L. SCHIFF
HENRY TATNALL
EBEN B. THOMAS
JAMES TIMPSON
ARTHUR TURNBULL
C. VANDERBILT
PAUL M. WARBURG
Capital & Surplus $6,000,000
Total Resources $64,000,000

The Standard Trust Company of New York announces that it has become a member of the New York Clearing House Association.

Travelers' Letters of Credit
PAYABLE THROUGHOUT THE WORLD.
TRAVELERS' CHEQUES.
BILLS OF EXCHANGE.
CABLE TRANSFERS.
The Farmers' Loan & Trust Company,
16 to 22 William St. NEW YORK 475 Fifth Avenue.
LONDON: 15 Cockspur St. 28 Bishopsgate.
PARIS: 41 Boulevard Haussmann.

DIVIDENDS.

OFFICE OF
AMERICAN SMELTING & REFINING COMPANY,
165 Broadway, New York City, June 7, 1911.
QUARTERLY PFD. STOCK DIVIDEND NO. 48

The Directors of the American Smelting & Refining Company have this day declared a dividend of One and Three-Quarters Per Cent. on the Preferred Capital Stock of the Company, payable July 1, 1911, to stockholders of record at three o'clock P. M. June 9, 1911. The books of the Company for the transfer of the Preferred Stock will be closed at three o'clock P. M. June 9, 1911, and will be reopened June 19, 1911. W. E. MERRISS, Secretary.

OFFICE OF
J. G. WHITE & COMPANY, INC.,
43 Exchange Place, New York.
ENGINEERS—MANAGERS.
THE MANILA ELECTRIC RAILROAD AND LIGHTING CORPORATION.

The Board of Directors of The Manila Electric Railroad and Lighting Corporation has declared a dividend of ONE AND ONE-QUARTER PER CENT. (1¼%) on the Capital Stock of the Corporation, payable Saturday, July 1st, 1911, to stockholders of record at the close of business on Monday, June 19th, 1911.
T. W. MOFFAT, Secretary.

RUBBER GOODS MANUFACTURING COMPANY.

The Board of Directors of the Rubber Goods Manufacturing Company has this day declared from the net earnings of the Company, the 49th Regular Quarterly Dividend of One and Three-Quarters Per Cent. (1¾%) on the Preferred Stock, and a dividend of One Per Cent. (1%) on the Common Stock, both payable June 15, 1911, to stockholders of record at 3 P. M. on June 12. Checks will be mailed to registered addresses.
E. J. HATHORNE, Treasurer.
New York, June 7, 1911.

CHICAGO, INDIANAPOLIS AND LOUISVILLE RAILWAY CO.
No. 52 Broadway, New York, June 8, 1911.

A dividend of One and Five-Eighths (1⅝%) Per Cent. on the Common Stock, and a semi-annual dividend of Two (2%) Per Cent. on the Preferred Stock, has been declared out of the surplus net earnings of the Company, payable on and after June 28, 1911, at the office of Messrs. J. P. Morgan & Co., No. 23 Wall Street, New York, to stockholders of record at the close of business June 14, 1911.
J. A. HILTON, Secretary.

The American Tobacco Company,
111 FIFTH AVENUE.
New York, June 7, 1911.

A dividend of 1½ per cent. has been declared upon the preferred stock of The American Tobacco Company payable on July 1, 1911, to stockholders of record at the close of business June 12, 1911. Checks will be mailed.
J. M. W. HICKS, Treasurer.

International Silver Company.
Meriden, Conn., June 1st, 1911.

The Directors of this Company have declared a quarterly dividend of one and three-quarters per cent. (1¾%) on the Preferred Capital Stock, also a dividend of one-quarter per cent. (¼%) on account of accumulated dividends on said Preferred Stock. Both dividends payable July 1st to stockholders of record June 16th.

Transfer books will be closed June 16th at 3 P. M. and reopened July 3d. Checks will be mailed. GEORGE ROCKWELL, Secretary.

THE TEXAS COMPANY.
Houston, Texas.

At a meeting of the Board of Directors of The Texas Company, held June 5th, 1911, the regular quarterly dividend of two and one half per cent., on the capital stock of the company was declared payable June 30th, 1911, to stockholders of record, June 15th, 1911. Books remain open. R. E. BROOKS, Treasurer.
17 Battery Place, New York, June 5th, 1911.

THE NORTH AMERICAN COMPANY.
30 Broad Street, New York, May 29, 1911.

A quarterly dividend of ONE AND A QUARTER PER CENT. upon this Company's Capital Stock will be paid on July 1, 1911, to stockholders of record at the close of business on June 15, 1911. The stock transfer books will not be closed. Checks will be mailed to stockholders who have filed Permanent Dividend Orders at this office.
J. D. MORTIMER, Secretary.

THE BUFFALO MINES, LIMITED.

NOTICE IS HEREBY GIVEN that a regular quarterly dividend of five (5) per cent. on the capital stock of The Buffalo Mines, Limited, has been declared and will be paid on July 1, 1911, to shareholders of record on June 20, 1911. The stock books of the Company will close at the close of business on June 20, 1911, and reopen for transfer on July 3, 1911.
June 3, 1911. GEORGE C. MILLER, Secretary-Treasurer.

AMERICAN SNUFF COMPANY,
111 Fifth Avenue, New York, June 7, 1911.

Dividends of One and One-Half Per Cent. on the Preferred Stock and Five Per Cent. and an extra Two Per Cent. on the Common Stock of American Snuff Company were this day declared, payable July 1, 1911, to stockholders of record at the close of business June 15, 1911. Checks will be mailed.
E. D. CHRISTIAN, Secretary and Treasurer.

GENERAL CHEMICAL COMPANY.
25 Broad Street, New York, May 29, 1911.

The regular quarterly dividend of one and one-half per cent. (1½%) will be paid July 1, 1911, to preferred stockholders of record at 3 P. M. June 21, 1911.
JAMES L. MORGAN, Treasurer.

MORE ANACONDA LISTED

When the Clark properties were purchased by the Amalgamated Copper Company, which gave $5,000,000 in notes for them to W. A. Clark, they were turned over to the Anaconda Copper Mining Company in return for 112,500 shares of its stock. These shares were listed on the Stock Exchange yesterday. It is not the intention of the Amalgamated to dispose of them, but should it decide to do so it has agreed to give thirty days notice to the Stock Exchange.

The par value of the additional stock is $2,812,500, making the total amount listed to date $108,312,500.

The Governors of the Exchange also listed $195,000 bonds of the Pacific Telephone and Telegraph Company, with authority to add $3,805,000 more on official notice of issuance and sale, making the total amount authorized to be listed $32,000,000.

Arrival of Buyers.

Arriving buyers may register in this column by telephoning 4000 Bryant.

Howland Dry Goods Company, Bridgeport, Conn.; A. A. Sprague, toys; 75 Spring Street.
Bunce, J. H., Company, Middletown, Conn.; E. W. Johnson, toys; 75 Spring Street.
Shortenberg & Robinson, New Haven, Conn.; A. A. Breton, toys; 75 Spring Street.
Reid & Hughes Company, Norwich, Conn.; C. I. Smith, toys; 75 Spring Street.
Sweeney Company, Buffalo, N. Y.; R. N. Caird, toys; 75 Spring Street.
Barney, H. S. Company, Schenectady, N. Y.; Miss E. Ledger, toys; 75 Spring Street.
Shortenberg & Robinson Company, Pawtucket, R. I.; R. Krauss, toys; 75 Spring Street.
Harris & Mowry Company, Woonsocket, R. I.; J. J. Harrington, toys; 75 Spring Street.
McWhirr, R. A., Company, Fall River, Mass.; W. E. Noyes, toys; 75 Spring Street.
England Brothers, Pittsfield, Mass.; A. Kallman, toys; 75 Spring Street.
Webber, W. G. Company, Salem, Mass.; J. Donovan, toys; 75 Spring Street.
Barnard, Sumner & Putnam Company, Worcester, Mass.; R. Illsley, toys; 75 Spring Street.
Pogue, H. & S., Company, Cincinnati, Ohio; H. H. Frost, wash goods and flannels; Hotel Albany.
Friedman, A., Fort Worth, Texas; clothing and jewelry; Hotel Earlington.
Gamble, Desmond & Co., New Haven, Conn.; E. O'Meare, dress goods, silks, and vlvets; 129 West Twenty-seventh Street; St. Denis Hotel.
Gimbel Brothers, Philadelphia, Penn.; Mrs. H. M. Quirk, ladies' suits and skirts; Thirty-second Street and Broadway.
Jordan, Marsh Company, Boston, Mass.; C. H. Hurd, hosiery and knit underwear; Mr. Donovan, hosiery and knit underwear; 31 Union Square.
Sweeney & Co., Buffalo, N. Y.; M. J. Turbidy, dress goods; 75 Spring Street.
Glaser, A., & Co., St. Louis, Mo.; A. Glaser, laces, handkerchiefs, and embroideries; Hotel Savoy.
Hess, Leys Company, Newport, R. I.; L. Hess, dry goods, notions, furnishing goods; 70 Franklin Street; Grand Union Hotel.
Gutman, J., & Co., Baltimore, Md.; Miss M. Bass, handkerchiefs, embroideries, and ladies' neckwear; 79 Grand Street; Hotel Netherland.
Western Dry Goods Company, Seattle, Wash.; C. Anderson, notions, laces, jewelry, and stationery; 51 Leonard Street.
Lowenstein, B., & Brothers, Memphis, Tenn.; I. D. Marks, representing; 43 Leonard Street.
Hens & Kelly Company, Buffalo, N. Y.; J. M. Looby, jobs of dresses; 31 Union Square.
Smith, T., & Co., Boston, Mass.; G. W. Vinal, dry goods; J. H. Mahoney, boys' clothing; 129 West Twenty-seventh Street; Great Northern Hotel.
Houghton & Dutton Company, Boston, Mass.; W. R. Scarlett, leather goods, ribbons, and furnishing goods; The Hermitage.
Meyers Company, Greensboro, N. C.; F. E. Harllee, dry goods; 40 West Twenty-second Street; Hotel Marlborough.
Watt, Rettew & Clay, Norfolk, Va.; Miss A. Delaney, waists and suits; 214 Church Street.
Field, Marshall, & Co., Chicago, Ill.; A. B. Riouffe, muslin underwear; 104 Worth Street.
Farwell, J. V., Company, Chicago, Ill.; A. E. Schryver, shirts; 72 Leonard Street.
Elder & Johnston Company, Dayton, Ohio; J. W. Scott, laces, handkerchiefs, umbrellas, gloves, ribbons, and ladies' neckwear; 2 Walker Street.
Sheehan, Dean & Co., Elmira, N. Y.; E. Dean, dry goods; F. H. Allerton, cloaks, suits, furs, shawls, ladies' and infants' wear; Miss J. Richardson, corsets; 320 Church Street.
Cohen Brothers, Jacksonville, Fla.; J. E. Cohen, drygoods, 99 Fifth Avenue; Hotel Woodward.
Dickieson & Co., Springfield, Mass.; A. E. Dickieson, drygoods, cloaks, notions, hosiery and gloves; Hotel Navarre.
Woolf, G., Jr., & Co., St. Louis, Mo.; G. Woolf, Jr., manufacturers of ladies' waists and dresses; King Edward Hotel.
Reid and Hughes, D. G., Company, Waterbury, Conn.; A. K. Burnham, toys; 75 Spring Street.
Sibley, Lindsay & Curr Co., Rochester, N. Y.; A. L. Shaw, furs; 454 Broome Street.
Wallace Company, Poughkeepsie, N. Y.; R. A. Toomey, notions, laces, ribbons, infants' wear and muslin underwear; 2 Walker Street.
Farwell, J. V., Company, Chicago, Ill.; C. P. Fenlon, handkerchiefs; 72 Leonard Street.
Klein, L., Chicago, Ill.; J. Rosenthal, gloves and leather goods; 31 Union Square.
Taylor, W., Son & Co., Cleveland, Ohio; W. S. Berry, silks, velvets and dress goods; 51 Leonard Street.
Moch, Berman & Co., Cincinnati, Ohio; M. E. Moch, manufacturers of men's and boys' clothing; 1,402 Broadway.
Coppin, J. R., Company, Covington, Ky.; J. R. Coppin, domestics, linens, white goods, flannels and housefurnishing goods; Hotel Somerset.
Silverman, M., & Son, Philadelphia, Penn.; A. Silverman, cloaks and suits; Hotel Latham.
Shartenberg & Robinson, New Haven, Conn.; Miss A. C. Murray, ladies' wear; 75 Spring Street.
Pitts, J. H., & Bros., Richmond, Va.; D. D. Pitts, dry goods; The Breslin.
King, McLeod Company, Newport, R. I.; J. H. Mustard, notions, stationery, and perfumery; The Breslin.
Hinds, O. L., Company, Burlington, Vt.; H. H. Hinds, piece goods, 621 Broadway; The Breslin.
Hamburger, L. & F., Baltimore, Md.; F. Hamburger, piece goods, 37 West Twenty-eighth Street; The Breslin.
Lord & Gage, Reading, Penn.; A. B. Szinck, handkerchiefs and ladies' neckwear, 214 Church Street; The Breslin.
Taylor, W., Son & Co., Cleveland, Ohio; W. H. Lippert, notions, toilet, and leather goods, 51 Leonard Street; The Breslin.
Rindskopf & Loeb, Schenectady, N. Y.; J. C. Rindskopf, dry goods; The Breslin.
Bloom, M. L., Baltimore, Md.; piece goods; Wellington.
Stoll, S. D., Chicago, Ill.; drygoods; Wellington.
Wren, Clancy Company, Altoona, Penn.; J. Clancy, drygoods, notions and furnishing oogs; 320 Church Street; King Edward.
Thomas, A. S., Meriden, Conn.; J. J. Killian, notions and furnishing goods; 31 Union Square.
Syracuse, D. G., Company, Syracuse, N. Y.; C. J. Barnard, wash goods; E. B. Andrews, hosiery and underwear; 51 Leonard Street.
Williams, G. B., Company, Syracuse, N. Y.; W. O. Ransley, notions, laces and ribbons; The Broztell.
Bacon, J., & Sons, Louisville, Ky.; M. Mayer, boys' clothing; 214 Church Street; The Hermitage.
Stevens, C. A., & Bros., Chicago, Ill.; Miss B. Ascheim, misses's coats and suits; 40 East Thirty-second Street.
Gimbel Brothers, Philadelphia, Penn.; Miss B. E. Ramsey, infants' wear; Miss B. Holman, muslin underwear; Broadway and Thirty-second Street.
Quackenbush, G. V. S., & Co., Troy, N. Y.; J. J. Madden, cloaks, furs, and shawls; Hotel Imperial.
Forbes & Wallace, Springfield, Mass.; G. M. Hunter, groceries, 2 Walker Street; New Grand Hotel.
Hunter, Tuppen Company, Syracuse, N. Y.; A. A. Belanger, umbrellas and furnishing goods, 221 Fourth Avenue; New Grand Hotel.
Pearson, J. B., Company, Boston, Mass.; J. B. Pearson, shirtings; Hotel Wolcott.
Gladding, B. H., Dry Goods Company, Providence, R. I.; J. Canell, domestics, linens, and flannels; Hotel Wolcott.
Barnard, Sumner, Putnam Company, Worcester, Mass.; R. Illsley, notions; 75 Spring Street; Hotel Gregorian.
White, R. H., Company, Boston, Mass.; R. M. Dean, notions; 41 Union Square; Herald Square Hotel.
Filenes, W., Sons Company, Boston, Mass.; Miss N. Fitzgibbon, misses' wear; Mr. Dutch, ladies' wear; M. J. Fox, cloaks and suits; Mrs. E. M. Whitford, dresses and kimonos; H. H. Ellis, hosiery; F. M. Spear, girls' coats; 4 West Twenty-second Street.
Kaufmann, Straus Company, Louisville, Ky.; H. Kaufman, laces and embroideries; B. Kaufman, handkerchiefs, ribbons, corsets, muslin underwear, &c.; 31 Union Square.
Morehouse, Martens Company, Columbus, Ohio; M. Morehouse, drygoods; W. Robbins, domestics, flannels, linens and blankets; 315 Fourth Av.
McEvoy, P. J., Baltimore, Md.; serges, linens, and laces; The Breslin.
Needles, L., & Co., Philadelphia, Penn.; L. Needles, piece goods; Hotel Broztell.
Traxler, L., & Co., Dayton, Ohio; M. Kimmel, blnakets, carpets, and upholstery goods; 315 Fourth Acenue; Hotel Broztell.
Boston Store, Chicago, Ill.; K. Trilling, clothing; 114 Fifth Avenue; Hoffman Huose.
Gutman, Julius, & Co., Baltimer, Md.; Julius Gutman, dry goods; E. J. Gutman, furs and gloves; Hoffman House.
Rose Brothers & Co., Lancaster, Penn.; D. R. Hauser, silks and umbrella cloths; 349 Broadway.

Cuts and Illustrations for Catalogues.
Meyer Photo-Engraving Co., 125 White St.

Guide for Buyers.
One line, 12 months, $116.80; 6 mos., $61.88; 3 mos., $32.76; 1 mo., $11.40.

ADVERTISING NOVELTIES & SOUVENIRS
A. C. Bosselman & Co., 469 Broadway.
EMBROIDERIES AND LACES.
Leumann, Boesch & Weingart, 123 5th Av.
MANICURE SUPPLIES.
Lustr-ite. (Floridine Mfg. Co.,) 42 Franklin.
NECKWEAR, Men's.
[illegible], Straus & Mayer, 733, 735, 737 Broadway.

STEEL MARKET SETTLING.

Return to Old Prices Thought More Likely Than Further Reductions.

The reductions made by the United States Steel Corporation and the independents on bars, sheets, and structural material, following the cut by the Republic Iron and Steel Company, seem to have had their intended effect of steadying conditions. Local steel representatives said yesterday that there was no present prospect of a further decline in prices, as the small makers, whose concessions unsettled the trade, were convinced that any further cutting would be met and would bring them no additional business.

It was intimated that prices were more likely to go back to the former figure before many weeks. The reduction was specifically limited to Oct. 1, and some sentiment exists not to leave the new schedule in effect as long as that.

It is said that the reductions have not brought out any rush of orders that were being held back. The Iron Age will say to-day:

> The steel bar trade shows some improvement as a result of the recent reduction in prices. A considerable tonnage of steel bars was placed last week with the leading manufacturers on the new basis by agricultural implement makers and other large consumers who contract at this time for their supply for the twelve months beginning July 1.
>
> Other lines in which reductions were made do not show much improvement in business, yet the week has not been a bad one.
>
> Rail orders are somewhat better. The Baltimore & Ohio Railroad has bought 23,050 tons, taking 13,050 tons from the several mills of the United States Steel Corporation, 7,500 tons from the Cambria Steel Company, and 2,500 tons from the Bethlehem Steel Company. The Missouri Pacific-Iron Mountain system has bought 25,000 tons from the Colorado Fuel and Iron Company for delivery within two months, and a further purchase of 25,000 tons is under consideration. Further important rail inquiries are in the market, including one from the Harriman system for 40,000 tons.
>
> Our reports from blast furnaces, covering operations in the month of May, show a further reduction in the output. The restriction of operations thus continues.

The Iron Trade Review will say:

> As is usually the case when price reductions are made, a waiting period has set in, and orders placed during the last week show a sharp decrease, compared with even the moderate business of preceding weeks. Postponement of placing of contracts is particularly noticeable in structural material. The pig iron market shows fewer signs of activity than for many months. Southern prices are still softening, but in other parts of the country prices are well maintained.

Production of iron ore in May was considerably less than in the corresponding month of last year. The total output was 1,893,456 gross tons, a decrease of 496,724 from May, 1910, but 10,126 tons more than was produced in 1909. The total for last month compares with 2,065,086 in April and 2,171,111 in March. The daily average for May was 61,079 tons. A year ago the average was 77,102, or 16,023 tons greater. The daily output in May was the smallest for any month since January, when the average was 56,752 tons a day.

MUTUAL LIFE'S ELECTION.

Sol Rosenblatt's Candidacy, His Counsel Says, Hasn't Cost $60,000.

Lester T. Hubbard, counsel for Sol Rosenblatt of Chicago, who was nominated as Trustee of the Mutual Life Insurance Company, said yesterday that a misapprehension existed regarding the effect which Mr. Rosenblatt's nomination had had on the cost of conducting the Mutual Life's annual election of Trustees. That cost has been estimated at $60,000. Mr. Hubbard said that under the requirements of the Armstrong insurance laws a mutual life insurance company was under obligation to send out ballots to all its policyholders, whether there was a contest or not. Therefore the expenses for postage and printing in the case of the Mutual Life's election would have been as great if Mr. Rosenblatt had not been nominated.

The ballots cast at the election on Monday are now being canvassed. The number of ballots is over 20,000.

SECURITIES AT AUCTION.

The following securities were sold at auction yesterday at the Exchange Salesroom, 14 and 16 Vesey Street, Adrian H. Muller & Son, auctioneers:

For Account Superintendent of Banks, in Charge of Lafayette Trust Company, in Liquidation.

$68,000 Luna Park Company 6 per cent. gold bonds, $13,500.

8,207 shares Luna Park Company, $7,000.

By Order of Executors.

50 shares Manhattan Railway Company, $100 each, 138½.

100 shares Delaware, Lackawanna & Western Railroad Company, $50 each, 556.

10 shares City National Bank of South Norwalk, Conn., 181.

10 shares First National Bank of Ridgefield, Conn., $100 each, 225.

1 share Country Club of Ridgefield, Conn., (subject to rules of club,) $300, $50.

1 share Ridgefield Club Association, (subject to rules of club,) $100, $3.

5 shares Ridgefield Press Printing Company, $25 each, $5½ per share.

100 shares Ridgefield Electric Company, $25 each, $8½ per share.

50 shares Thurmond Car Coupling Company, $100 each, $43 the lot.

190 shares A. Zerega's Sons Consolidated preferred, $100 each; 190 shares A. Zerega's Sons Consolidated common, $100 each, $110.

For Account of Whom It May Concern.

1,333 1-3 shares Estates of Chatham, $100 each, $1,000.

1 share Clinton Hall Association, $100, 40.

44 shares Bank of Long Island, $100 each, 211¾.

11 shares Merchants' Exchange National Bank, $50 each, 166.

100 shares Pacific Bank, $50 each.

8 shares Chemical National Bank, $100 each, 431½.

$125,000 Chicago Subway Company first lien 5 per cent. gold bonds, dated June 1, 1908, due June 1, 1928.

310 shares Automatic Electric Company.

$15,000 Metropolitan Street Railway Company of Kansas City consolidated mortgage 5 per cent. gold bonds, due May, 1913, interest May and November, accrued interest to be charged.

150 shares Central Park Studios, $100 each.

$5,000 New York and East River Ferry Company first mortgage 5 per cent. bonds, 54¾ and interest.

$5,000 Tenth and Twenty-third Street Ferry first mortgage 5 per cent bonds, 63¾ and interest.

100 shares New York and East River Ferry Company, 10¼.

58 shares Delaware, Lackawanna & Western Railroad Company, $50 each, 555⅛.

200 shares International Power Company common, $100 each, $1 per share.

$1,250,000 Colonial Paper Company first mortgage 6 per cent. bonds; 250 shares Hall Printing Press Company preferred; 138 shares Jenney Electric Manufacturing Company preferred of Indianapolis, Ind.; 200 shares of Jenney Electric Manufacturing Company common of Indianapolis, Ind.; 70 shares Jenney Electric Manufacturing Company common of Anderson, Ind.; 175 shares W. R. Oglesby Paper Company common; 250 shares Hall Printing Press Company common; 8,000 shares Colonial Paper Company preferred; 3,515 shares Colonial Paper Company common; 574 shares United States Lithograph Company common, $100,000.

RAILROAD EARNINGS.

	1911.	1910.	Increase
CENTRAL OF GEORGIA—			
4th week May	296,500	257,600	38,900
Month May	893,700	827,500	66,200
July 1-May 31	12,012,700	11,191,200	821,500
CHESAPEAKE & OHIO—			
4th week May	879,162	830,801	48,362
Month May	2,540,549	2,549,711	*9,162
July 1-May 31	29,853,906	28,721,609	1,132,297
GRAND TRUNK—			
4th week May	1,341,847	1,208,103	133,744
Month May	3,942,055	3,731,820	210,235
July 1-May 31	41,159,885	39,978,264	1,181,621
ILLINOIS CENTRAL—			
Month May	4,932,458	4,658,337	274,121
July 1-May 31	56,499,568	53,700,123	2,799,445
INTERNATIONAL & GREAT NORTHERN—			
4th week May	233,000	219,000	14,000
Month May	654,000	673,000	*19,000
July 1-May 31	8,242,000	7,905,000	337,000
MISSOURI, KANSAS & TEXAS—			
4th week May	695,851	643,913	51,938
Month May	2,036,187	1,903,990	132,197
July 1-May 31	26,852,186	24,593,195	2,258,991
NORTHERN OHIO TRACTION & LIGHT—			
4th week May	70,226	64,929	5,297
Month May	196,128	178,840	17,288
Jan. 1-May 31	835,801	750,833	84,968
YAZOO & MISSISSIPPI VALLEY—			
Month May	790,591	832,432	*41,841
July 1-May 31	10,068,033	9,455,118	612,915

ATLANTIC COAST LINE report as filed with the Inter-State Commerce Commission for April—

Mileage	4,495.54	4,483.53	12.01
Freight rev.	1,923,512	1,992,234	*68,722
Pass. rev.	682,676	603,725	78,951
Oth. trans. rev.	195,383	191,675	3,708
Non-trans. rev.	33,868	24,765	9,102
Tot. op. rev.	2,835,441	2,812,401	23,040
Mt. way & str.	317,203	330,838	*13,635
Mt. of equip.	387,821	342,771	45,050
Traffic exp.	42,638	41,116	1,521
Trans. exp.	956,337	837,676	118,660
Gen. exp.	78,238	76,292	1,946
Tot. op. exp.	1,782,240	1,628,696	153,544
Tot. net rev.	1,053,200	1,183,704	*130,503
Taxes	115,000	95,500	19,500
Op. income	938,200	1,088,204	*150,003
July 1 to April 30:			
Freight rev.	18,237,918	17,654,358	583,559
Pass. rev.	6,560,696	5,756,537	804,159
Oth. trans. rev.	1,647,192	1,576,119	71,073
Non-trans. rev.	256,204	211,582	44,621
Tot. op. rev.	26,702,011	25,198,597	1,503,414
Mt. way & str.	3,338,897	3,290,916	47,980
Mt. of equip.	3,875,996	3,498,036	377,960
Traffic exp.	451,623	415,904	35,718
Trans. exp.	8,692,079	7,590,552	1,101,527
Gen. exp.	693,507	699,592	*6,085
Tot. op. exp.	17,052,105	15,495,003	1,557,102
Tot. net rev.	9,649,906	9,703,594	*53,687
Taxes	994,000	949,500	44,500
Op. income	8,655,906	8,754,094	*98,187

CHICAGO & ALTON report as filed with the Inter-State Commerce Commission for April—

Mileage	1,025.11	998.08	27.03
Freight rev	670,228	543,860	126,367
Pass. rev	301,839	314,796	*12,957
Other trans. rev.	80,986	78,927	2,061
Non-trans. rev.	6,586	8,185	*1,599
Total op. rev.	1,059,642	945,770	113,871
Main. way and structure	81,321	87,824	*6,503
Main. equip	106,697	108,425	*1,728
Traffic exp	50,549	37,588	12,961
Trans. exp	411,866	386,039	25,826
General exp	33,264	33,397	*132
Total op. exp	683,699	603,275	80,424
Net op. rev	375,943	292,495	83,447
Out. op. (debit)	2,553	5,592	*3,038
Total net rev	373,389	286,903	86,486
Taxes	37,000	49,000	*12,000
Op. income	336,389	237,903	98,486
July 1 to April 30:			
Total op. rev	12,135,884	11,320,094	815,789
Total op. exp	8,763,877	7,279,456	1,484,421
Net op. rev	3,371,506	4,040,638	*669,132
Out. op. (debit)	19,250	16,407	2,842
Total net rev	3,352,256	4,024,231	*671,974
Taxes	362,600	371,000	*8,400
Op. income	2,989,656	3,653,231	*663,574

CHICAGO, MILWAUKEE & ST. PAUL report as filed with the Inter-State Commerce Commission for April—

Mileage	7,511.56	7,511.56	......
Freight rev	3,292,630	3,916,456	*626,825
Pass. rev	996,749	1,147,035	*150,285
Other trans. rev.	429,018	372,399	56,618
Non-trans. rev.	53,363	44,444	8,918
Total op. rev.	4,771,762	5,480,335	*708,572
Maint way and structure	541,189	699,718	*158,529
Main. equip	637,492	656,382	*18,889
Traffic exp	100,708	49,507	51,200
Trans. exp	2,110,681	2,393,498	*282,817
General exp	108,952	101,563	7,388
Total op. exp	3,499,024	3,900,671	*401,647
Net op. rev	1,272,738	1,579,663	*306,925
Out. op. (net)	12,574	1,791	10,783
Total net rev	1,285,313	1,581,455	*296,142
Taxes	226,616	216,040	10,575
Op. income	1,058,696	1,365,414	*306,717
July 1 to April 30:			
Freight rev	37,980,805	37,798,854	181,951
Pass. rev	11,737,006	11,955,072	*218,066
Other trans. rev.	4,583,042	3,806,140	776,901
Non-trans. rev.	502,198	414,637	87,561
Total op. rev	54,753,053	53,974,704	778,348
Main way and structure	6,808,876	7,050,475	*421,598
Main. equip	7,631,328	6,417,030	1,214,297
Traffic exp	1,061,492	1,004,676	56,815
Trans. exp	23,939,453	21,989,070	1,950,382
General exp	921,219	957,455	*36,236
Total op. exp	40,362,369	37,418,709	2,943,660
Net op. rev	14,390,683	16,555,995	*2,165,311
Out. op. (net)	142,222	171,995	*29,773
Total net rev	14,532,905	16,727,991	*2,195,085
Taxes	2,209,467	2,097,291	112,175
Op. income	12,332,438	14,630,699	*2,307,261

*Decrease.

CHICAGO, MILWAUKEE & PUGET SOUND report as filed with the Inter-State Commerce Commission for April—

	1911.	1910.	Increase.
Mileage	1,979.98	1,462.66	517.32
Freight rev.	953,962	1,150,284	*196,321
Passenger rev.	147,922	123,502	24,419
Other trans. rev.	24,271	15,380	8,890
Non-tran. rev.	5,442	3,731	1,711
Total oper. rev.	1,131,598	1,292,899	*161,300
Maint. of way & structures	102,543	45,315	57,227
Maint. of equip.	114,121	126,208	*12,086
Traffic exp.	26,380	31,872	*5,492
Transp. exp.	471,426	441,640	29,786
General exp.	16,635	9,149	7,486
Total oper. exp.	731,107	654,186	76,920
Net oper. rev.	400,491	638,713	*238,221
Out. oper., deb.	3,466	†4,799	8,266
Total net rev.	397,025	643,512	*246,487
Taxes	50,306	22,560	27,746
Oper. income	346,718	620,952	*274,234

*Decrease. †Credit.

DETROIT UNITED RAILWAY CO. for April—

	1911.	1910.	1909.
Gross earnings	802,163	724,812	608,025
Expenses	518,596	486,898	374,203
Net earnings	283,567	237,914	233,822
Other income	12,886	12,797	11,680
Total income	296,453	250,711	245,502
Chgs. and taxes	176,380	161,490	154,155
Surplus	120,074	89,221	91,347
4 months gross	2,985,357	2,717,215	2,276,066
Expenses	1,922,029	1,781,487	1,438,353
4 months net	1,063,328	935,727	837,713
Other income	55,284	49,435	46,236
Total income	1,118,612	985,162	883,949
Chgs. and taxes	703,950	641,159	614,404
4 months surp.	414,662	344,003	269,545

LAKE SHORE & MICHIGAN SOUTHERN report as filed with the Inter-State Commerce Commission for April—

	1911.	1910.	Increase.
Mileage	1,662.91	1,662.79	.12
Freight rev.	2,476,758	2,517,799	*41,040
Passenger rev.	809,935	779,955	29,979
Oth. trans. rev.	443,073	427,086	15,986
Non.-trans. rev.	34,804	45,482	*10,678
Total oper. rev.	3,764,571	3,770,324	*5,752
Maint. way & struc.	627,097	619,321	7,776
Main. equip.	580,330	584,477	*4,146
Traffic exp.	103,064	90,877	12,186
Trans. exp.	1,348,680	1,434,881	*86,201
General exp.	85,668	79,618	6,049
Total oper. exp.	2,744,840	2,809,177	*64,336
Net oper. rev.	1,019,730	961,147	58,583
Out. op., debit.	7,085	5,668	1,416
Total net rev.	1,012,645	955,478	57,167
Taxes	135,000	135,000	......
Oper. income	877,645	820,478	57,167
July 1 to April 30:			
Freight rev.	26,388,517	26,958,216	*569,699
Passenger rev.	9,423,244	8,900,565	522,679
Oth. trans. rev.	4,399,264	4,133,232	266,031
Non-trans. rev.	377,756	355,741	22,015
Total oper. rev.	40,588,783	40,347,754	241,028
Main. way & struc.	6,489,432	4,823,523	1,665,909
Main. equipment	6,362,237	5,981,642	380,595
Traffic exp.	1,003,789	950,929	52,860
Trans. exp.	14,573,127	13,065,539	1,507,588
General exp.	798,528	657,464	140,864
Total oper. exp.	29,226,915	25,479,098	3,747,817
Net oper. rev.	11,361,867	14,868,655	*3,506,788
Out. oper., debit	54,531	57,726	*3,194
Total net rev.	11,307,335	14,810,929	*3,503,593
Taxes	1,450,182	1,248,905	201,277
Oper. income	9,857,153	13,562,024	*3,704,871

NORFOLK & WESTERN report as filed with the Inter-State Commerce Commission for April—

Mileage	1,990.49	1,951.41	39.08
Freight rev.	2,434,723	2,698,750	*264,027
Passenger rev.	310,929	300,982	9,946
Oth. trans. rev.	80,274	75,738	4,536
Non-trans. rev.	10,656	9,857	798
Total oper. rev.	2,836,584	3,085,330	*248,745
Main. way & struc.	363,260	374,468	*11,208
Main. of equip.	544,106	516,543	27,562
Traffic exp.	46,496	44,207	2,289
Trans. exp.	868,657	872,662	*4,004
General exp.	59,325	69,288	*9,963
Total oper. exp.	1,881,846	1,877,177	4,675
Net oper. rev.	954,738	1,208,159	*253,420
Out. oper., debit	1,084	1,087	*3
Total net rev.	953,653	1,207,071	*253,418
Taxes	115,000	92,800	22,200
Oper. income	838,653	1,114,271	*275,618
July 1 to April 30:			
Freight rev.	25,149,023	24,831,034	317,989
Passenger rev.	3,499,915	3,265,674	234,241
Oth. trans. rev.	885,570	834,994	50,576
Non-trans. rev.	176,154	77,553	98,601
Total oper. rev.	29,710,665	29,009,257	701,407
Main. way & struc.	3,453,470	2,970,719	482,751
Main. of equip.	5,539,784	4,885,417	654,367
Traffic exp.	490,140	445,528	44,611
Trans. exp.	8,952,220	8,275,565	676,655
General exp.	605,440	591,951	13,489
Total oper. exp.	19,041,057	17,169,183	1,871,874
Net oper. rev.	10,669,607	11,840,074	*1,170,466
Out. oper., debit	7,851	10,525	*2,674
Total net rev.	10,661,756	11,829,549	*1,167,792
Taxes	1,090,000	875,200	214,800
Oper. income	9,571,756	10,954,349	*1,382,592

PITTSBURG, CINCINNATI, CHICAGO & ST. LOUIS report as filed with the Inter-State Commerce Commission for April—

	1911.	1910.	Increase.
Mileage	1,467.62	1,468.58	*.96
Freight revenue	$1,962,839	$2,180,274	*$217,435
Pass. rev.	611,696	600,436	11,260
Other trans. rev.	330,307	320,777	9,529
Non-transp. rev.	20,080	18,341	1,738
Total oper. rev.	2,924,923	3,119,830	*194,906
Maintenance of way & struct.	276,360	412,682	*136,821
Maintenance of equipment	469,522	674,060	*204,537
Traffic exp.	62,029	67,380	*5,350
Transp. exp.	1,090,048	1,164,633	*74,585
General exp.	66,467	68,248	*1,781
Total oper. exp.	1,964,428	2,387,005	*422,576
Net oper. revs.	960,494	732,824	227,669
Outside op., debit	929	1,098	*169
Total net rev.	959,565	731,726	227,839
Taxes	134,518	112,426	22,092
Oper. income	825,047	619,299	205,747
July 1 to April 30:			
Total oper. rev.	32,718,118	32,984,888	*266,770
Total oper. exp.	23,775,463	22,567,308	1,208,159
Net oper. rev.	8,942,654	10,417,585	*1,474,930
Outside op., debit	8,918	8,762	155
Total net rev.	8,933,736	10,408,822	*1,475,086
Taxes	1,366,289	1,107,271	259,018
Oper. income	7,567,446	9,301,551	*1,734,104

*Decrease.

PACIFIC COAST COMPANY for April—

	1911.	1910.	1909.
Gross	$627,805	$617,310	$566,582
Expenses	527,011	516,165	463,563
Net	100,794	101,145	103,019
10 mos. gross	6,524,518	6,544,261	5,819,708
Expenses	5,424,245	5,212,597	4,571,592
10 mos. net	1,100,273	1,331,664	748,116

VIRGINIAN RAILWAY report as filed with the Inter-State Commerce Commission for April—

	1911.	1910.	Increase.
Mileage	473.93	444.29	29.64
Total oper. rev.	$307,652	$216,481	$91,170
Total oper. exp.	180,570	138,029	42,541
Net oper. rev.	127,082	78,452	48,630
Outside op., net	4,265	354	3,910
Total net rev.	131,347	78,807	52,539
Taxes	17,600	13,000	4,600
Oper. income	113,747	65,807	47,939
July 1 to April 30:			
Total oper. rev.	2,948,266	1,662,414	1,285,851
Total oper. exp.	1,768,249	1,167,930	600,318
Net oper. rev.	1,180,017	494,483	685,533
Outside op., net	48,412	4,222	44,189
Total net rev.	1,228,429	498,706	729,723
Taxes	149,356	118,666	30,689
Oper. income	1,079,073	380,039	699,034

Miscellaneous Earnings.

MEXICAN TELEPHONE & TELEGRAPH COMPANY for the year ended Feb. 28, (Mexican currency:)

	1911.	1910.	1909.
Gross	$564,419	$480,609	$385,767
Oper. exp.	258,274	229,592	204,331
Net	306,145	251,017	181,436
Subscribers	10,277	8,861	......

COMMODITY MARKETS.

WHEAT, after early weakness, became strong in the late trading, with final prices at the best of the day, and at a net gain of ¼@⅜c over the final of the preceding day. The weakness at the start was due to very disappointing markets abroad. Liverpool was lower than last week, prior to the holidays there, notwithstanding the American advance since. Liberal selling was reported on the favorable weather conditions and bearish statistics. Paris was weak, Berlin showed decline, and Antwerp was unchanged. The Budapest market was a little higher on shorts on reports of dry weather. American Spring wheat reports were favorable. The Northwestern Miller's special crop report stated that splendid growing conditions had prevailed, and the crops were making favorable progress in the Northwest, while their reports from Winter wheat sections were favorable, with general outlook in Missouri, Illinois, Kentucky, and Tennessee unexcelled. The North Dakota crop bulletin stated that rarely in the history of the State had such favorable conditions existed as now seen. Reports by Northwestern houses were also good. The Canadian Pacific report on Manitoba acreage made the area in the three provinces 9,629,000 acres of wheat, against 8,376,000 acres last year. Notwithstanding the favorable Spring wheat reports Spring wheat markets were quite strong, and Winnipeg July closed at 1⅜c advance, or 2⅜c per bushel over Liverpool July. Reports from Southern Indiana and Missouri were that wheat cutting will begin next week. Covering of trading shorts, with active support by the bull interests, seemed to be the influential factors late. No export sales were reported. Cash wheat was nominal at 98⅞c, free on board, for No. 2 red, $1.06⅝ for No. 1 Northern, and $1.08¼ for No. 1 Manitoba.

CORN declined early on large receipts, and somewhat more favorable crop statements. Receipts for the day were 1,200,000 bushels at the West. The total for three days gained 600,000 bushels over last year. The Iowa State report was very favorable, the past week being ideal, all crops, especially corn, making rapid growth. Late the market was advanced sharply on reports from the South and Southwest of high temperatures and of damage to the corn crop in the Central Southern States and Southwest. No export business was reported. No. 2 corn was quoted nominally at 60¾c, free on board.

OATS showed selling pressure at the start on the favorable Iowa report, and on claims of improvement in promise in the Ohio Valley. Later the market developed decided strength, advancing about 1c a bushel, and closed at the top. There was an active volume of commission buying, and unfavorable crop advices were numerous. Cash oats were quoted: Standards, 43c; No. 2 white, 43½c; No. 3 white, 42½c.

PROVISIONS.—There was a quiet market in hog products, with prices somewhat easier during the morning, influenced by the lower market for hogs. Prices slowly improved late, closing with small net changes for the day.

NEW YORK FUTURE MARKETS.

	High.	Low.	Close.	Prev. Close.
Wheat—				
July	98¼	97⅝	98⅛	97⅞
September	96¼	95⅝	96¼	96
Corn—				
July	..	..	61¾	61½
September	..	..	62	61⅞
December	..	..	61¾	61⅝

Lard—	Closing.	Prev. Close.
Spot	8.15@8.35	8.25
June	8.15@8.35	8.25
July	8.20@8.35	8.30
September	8.35@8.45	8.45
November	8.00@8.20	8.15
December	7.95@8.15	8.05
January	7.90@8.05	7.95

CHICAGO FUTURE MARKETS.

	High.	Low.	Close.	Prev. Close.
Wheat—				
July	92¼	90⅞	92¼	91⅝
September	90	88⅝	90	89⅝
December	92	90½	92	91⅝
Corn—				
July	54¾	53½	54¾	53⅞
September	55⅝	54⅝	55⅝	54⅞
December	54½	53	54½	53½
Oats—				
July	37⅝	36¼	37½	36⅝
September	38⅛	36½	38	36⅞
December	39⅛	37⅝	39	38
Lard—				
July	8.20	8.17½	8.20	8.22½
September	8.30	8.27½	8.30	8.32½
December	7.95	7.92½	7.92½	7.95
Ribs—				
July	8.02½	8.00	8.02½	8.07½
September	8.02½	7.97½	8.02½	8.02½
Jauary	7.25	7.22½	7.27½	7.22½
Pork—				
July	14.90	14.80	14.90	14.90
September	14.65	14.47½	14.65	14.55

COTTONSEED OIL.

The convention of the Inter-State Cottonseed Crushers' Association, which is now in progress, is restricting business somewhat. Underlying conditions, however, have not changed materially in the oil situation, and there is little incentive for important operations on either side of the market. The dry weather west of the Mississippi in the cotton belt is causing some apprehension, but as yet has not resulted in any unusual demand for new crop oil months. Consuming inquiry is limited both at home and abroad, but nevertheless sentiment seems to be bullish in the main, due to the small amount of pressure from actual oil, indicating that it is fairly well controlled. Future quotations follow:

	High.	Low.	Closing. Bid. Asked.	Prev. Close. Bid.
Spot	..	..	6.64@6.69	6.66
June	6.64	6.64	6.61@6.63	6.67
July	6.65	6.65	6.62@6.64	6.66
August	6.70	6.70	6.67@6.68	6.72
September	6.67	6.66	6.64@6.66	6.68
October	6.25	6.24	6.23@6.25	6.24
November	5.91	5.88	5.86@5.88	5.91
December	..	..	5.84@5.87	5.88
January	..	..	5.85@5.88	5.89

COTTON.

The failure of climatic conditions to change over-night with official forecasts indicating but remote possibility of the clear and warm weather being altered, were features accountable for further advances in the new crops months during the session. Many complaints were received, while on the other hand some other authorities insisted that the crop can do without rains for ten days or so, prior to becoming susceptible to damage from conditions complained of. Nevertheless the trade was nervous and persistent assertions that a large crop is required, leads to a disposition to give more attention to the less optimistic crop dispatches.

The opening was irregular with some pressure occasioned by the small spot business at Liverpool and disappointing future market there. Initial levels were 2 decline to 3 advance, with some evidence of bear hammering and Liverpool also sold here, but bulls gave good support and firmness developed. Old crop deliveries during the day were neglected for a time, but in the afternoon there was considerable bull liquidation in July and August, which had a temporary effect on the remainder of the list. More or less realizing developed on the weakness in the old crop position, with some of the belief that bulls were partly replacing their holdings in the far months. Prices were weak late, and New Orleans showed further losses after the close here.

Detailed weather reports showed unimportant rains west of the Mississippi, but further rains in some sections east and crop accounts from the Eastern belt have been more optimistic. Temperatures continue abnormally high west of the river and were over 100 at many points. Habersham King reported that in his opinion the crop has improved since the Bureau report and that showers increased in frequency and have relieved dry conditions in the Carolinas and eastern Georgia. During the day, however, the South was a fair buyer, particularly Memphis, which crowd was said to have turned bullish. Profit taking for the account of some recent buyers, was also perceptible. Boll weevil reports came in from parts of Mississippi. In reference to dispatches received last week that the boll weevil has made its appearance in Clarke County, Alabama, a message yesterday stated that the State Entomologist found insects there, but stated that they were not the boll weevil.

Many believe that the technical position was weakened as a result of the recent advance. Arrivals at New York yesterday from the South were over 3,000 bales and some selling was said to be against this cotton. Bullish cables were received from Havre stating that spinners have very light stocks. Southern spot markets were unchanged to ⅛c advance, with New York spot cotton unchanged, middlings, 15.95. Future quotations follow:

	High.	Low.	Close.	Prev Close.
June	15.66	15.63	15.55@15.57	15.80
July	15.92	15.70	15.69@15.71	15.92
August	15.34	15.15	15.15@15.16	15.29
September	13.98	13.81	13.79@13.80	13.90
October	13.66	13.46	13.47@13.49	13.52
November	13.50	13.50	13.40@13.42	13.47
December	13.60	13.40	13.40@13.41	13.47
January	13.60	13.38	13.38@13.39	13.47
March	13.66	13.52	13.45@13.46	13.53

Market easy at 5 to 25 decline.

COFFEE.

Coffee was distinctly firmer in tone, the close showing a net advance of from 8 to 15 points. Sales were a little less than 32,000 bags.

The market opened steady at an advance of 5@9 points, Havre being ½ franc above the previous closing figures, while Hamburg was unchanged to ½ pfening higher, and later showed a further improvement, closing at a net advance of ½@¾ pfennig. Brazilian cables were that rains up to May, by comparisons with other years, make crop prospects worse, and that leading planters in Europe have heard from Santos that cold, rainy temperatures have been distinctly unafvorable to plantations, for the trees, exhausted by previous drought, are in no condition to withstand cold weather. Reports were also circulated of unsatisfactory hulling returns, bearing upon the crop now being picked.

Spot coffee, Rio No. 7, 12⅜c.

Contract prices follow:

	High.	Low.	Close.	Prev. Close.
June	10.72	10.72	10.77@10.80	10.65
July	10.86	10.78	10.86@10.87	10.71
August	....	....	10.78@10.80	10.69
September	10.68	10.64	10.68@10.69	10.59
October	....	....	10.53@10.56	10.45
November	....	....	10.50@10.52	10.40
December	10.48	10.45	10.47@10.48	10.36
January	....	....	10.47@10.48	10.36
February	....	....	10.47@10.48	10.36
March	10.49	10.45	10.48@10.49	10.36
April	....	....	10.49@10.50	10.36
May	10.50	10.50	10.49@10.51	10.37

COAST LINE BONDS OFFERED

Morgan & Co. Put Out $3,000,000 at 93 and Interest.

J. P. Morgan & Co. are offering $3,000,000 Atlantic Coast Line unified mortgage fifty-year 4 per cent. bonds at 93 and accrued interest. The bonds will be listed on the Exchange.

The Coast Line unified mortgage is a lien on 197 miles and will also be a first lien on 4,142 miles of road. It is a first lien on forty-six miles more, which are to be constructed from the proceeds of this offering. Ultimately the bonds will be a first lien on the entire system. Net income last year exceeded interest requirements by $6,993,254.

FOREIGN TRADE OPPORTUNITIES.

Special to The New York Times.

WASHINGTON, June 7.—The Consular and Trade Report will note the following foreign trade opportunities. Further information regarding these may be obtained by addressing the Bureau of Manufactures, care of the Department of Commerce and Labor, Washington, D. C., giving the number of item referred to:

6,832. TENDERS FOR TWO BRIDGES.—Consul Frederick W. Goding of Montevideo, Uruguay, reports that a call there has been made for two bridges. The tenders call for the provision of metallic superstructures of the bridges over the San Francisco and La Plata Creeks, in accordance with the specifications and conditions of the plans. Bids will be received at the General Secretary's office until Sept. 11, 1911.

6,833. SURGICAL INSTRUMENTS AND APPLIANCES.—An American Consular officer in a Latin-American country reports that a resident of his district would like to receive catalogues and price lists of American surgical instruments and appliances including modern glass and metal framed vitrinas for studios, suitable for physicians in private practice or for sanitariums or hospitals.

6,834. SEWERAGE SYSTEM.—A report from an American Consular officer states that a municipality in his district is contemplating the establishment of a new sewerage system within six or eight months. The preliminary work is now being carried on by an engineer, and the report suggests that American manufacturers of sewerage equipment should get in communication with this person as soon as possible with a view to having their equipment adopted in this system.

6,835. REFUSE MATERIALS FOR SALE.—A business man in a South American country called at an American Consulate recently and inquired for the names of firms in the United States that would purchase rags, paper, and old rubber in quantities. He stated that he could supply them tons each month.

6,836. GAS PRODUCERS.—An American Consul in Russia reports that a local merchant, who is interested in coal properties, desires to correspond with American manufacturers of gas producers.

6,837. SILVER AND WHITE METAL MOUNTINGS.—An American Consulate in Canada has forwarded a copy of an inquiry received from a company in his district for the names of American manufacturers of silver and white metal mountings.

6,838. COTTON GOODS.—A report from an American Consular officer in Portugal states that a business firm in his district desires to be placed in communication with manufacturers and exporters of cotton goods in the United States.

6,839. COMPOSITION BUTTONS.—An American Consular officer in the United Kingdom has forwarded samples of composition buttons said to have been made in the United States. A local firm which furnished these buttons desires to secure the names of the manufacturers with a view to placing orders.

6,840. WELL-DRILLING MACHINERY.—A report from an American Consul states that a decree has just been issued by the President of a Latin-American republic authorizing the local Government to purchase three well-drilling machines and to employ competent men to operate them. The machines and operatives are to be rented to farmers at a fixed rate for the purpose of increasing the number of artesian wells in the rural districts.

Des Moines, Iowa Falls and Northern Railway Company

First Mortgage Five Per Cent. Gold Bonds.

NOTICE OF ELECTION TO REDEEM.

To the Holders of Above Bonds:

Des Moines, Iowa Falls and Northern Railway Company (an Iowa corporation), and St. Paul and Des Moines Railroad Company (an Iowa corporation), its successor, having elected to redeem the entire issue of the aforesaid First Mortgage Five Per Cent. Gold Bonds at one hundred and five per cent. (105%) of their face value and accrued interest pursuant to the provisions of Article Second of the First Mortgage of Des Moines, Iowa Falls and Northern Railway Company to Colonial Trust Company, Trustee, dated July 1, 1901, securing said bonds, HEREBY GIVE NOTICE that they will, on July 1, 1911, redeem the entire outstanding amount of said bonds at one hundred and five per cent. (105%) of their face value and the accrued interest on said bonds to the date of redemption above designated. The Railway Company and the Railroad Company, its successor, require that on and after said redemption date, said bonds, accompanied by all appurtenant unmatured coupons, be presented for redemption and payment at the office of The Trust Company of America, No. 37 Wall Street, Borough of Manhattan, New York City, New York (said trust company being the successor to Colonial Trust Company as Trustee under said Mortgage.) Interest on all of said bonds will cease from and after said July 1, 1911.

Dated May 31st, 1911.

DES MOINES, IOWA FALLS AND NORTHERN RAILWAY COMPANY,
By W. A. BRADFORD, President.
ST. PAUL AND DES MOINES RAILROAD COMPANY, successor to Des Moines, Iowa Falls and Northern Railway Company,
By H. U. MUDGE, President.

Notice to Holders of Black Creek Coal Company 5% First Mortgage Sinking Fund Bonds.

Notice is hereby given that, pursuant to the provisions of a certain mortgage executed and delivered by the Black Creek Coal Company to Commercial Trust Company, Trustee, dated August 20, 1908, to secure a bond issue of one hundred and seventy-five thousand ($175,000) dollars, the Black Creek Coal Company has exercised its option and instructed the Trustee to call for redemption at Commercial Trust Company, Philadelphia, Penn., on July 1, 1911, being an interest period, all outstanding bonds of said issue, being

Nos. 21 to 175, inclusive,

each for $1,000 at 102½% of par and accrued interest.

Interest will cease to accrue on said bonds after July 1, 1911.

COMMERCIAL TRUST COMPANY, TRUSTEE.
W. A. OBDYKE, Treasurer.
Philadelphia, May 31, 1911.

6% Short Term Bonds
DUE 1914
$100-$500-$1,000
ON IMPROVED BROOKLYN PROPERTY.
KINGS COUNTY MORTGAGE CO.,
185 MONTAGUE ST., BROOKLYN.

MEETINGS AND ELECTIONS.

THE FARMERS' LOAN AND TRUST COMPANY,
16, 18, 20, and 22 William Street,
New York City.

The annual election for Directors of The Farmers' Loan and Trust Company will be held at the office of the company on Tuesday, June 13th, 1911. The polls will be open from 12 o'clock noon to 1 o'clock P. M.

A. V. HEELY, Secretary.

DISSOLUTION NOTICES.

MICHELSOHN & NEUBURGER,
Plumbers' Supplies and Tinsmiths' Supplies,
503 Wendover Av., cor. Bathgate Av.

TO WHOM IT MAY CONCERN:

Please take notice that the above firm has this day been dissolved.

Dated New York, June 3d, 1911.

MEYER MICHELSOHN,
LOUIS NEUBURGER.

MEETINGS AND ELECTIONS.

THE FORTY-FIFTH ANNUAL MEETING of the SOCIETY of the HOME for INCURABLES will be held at the office of the Institution on Monday, June 12th, 1911, at three o'clock in the afternoon.

The Anniversary Exercises will be held in the Field Memorial Chapel, following the business meeting. The following speakers will address the meeting.

Rev. David J. Burrell, D. D.,
Prof. John H. Haney,
Rev. Homer F. Taylor.

THE LADIES' AUXILIARY BOARD will hold a reception at the close of the Exercises.

COMMITTEE OF ARRANGEMENTS:
Anthony Dey, Montgomery H. Clarkson, Newbold Morris.
Israel C. Jones, M. D., Secretary.
Frederic C. Wagner, President.

THE ANNUAL MEETING OF THE STOCKholders of the BREDELL'S COMPOSITIONS COMPANY will be held at the Office of the Company, No. 521 Washington St., at 12 M. on Thursday, June 29th, for the election of Directors for the ensuing year and for the transaction of such other business as may be properly brought before the meeting.

JAMES H. ROTMAN, Secretary.

PROPOSALS.

PROPOSALS TO FURNISH AND ERECT Spillway Gates and Caissons; and to furnish Footbridges for Spillways; Rising Stem Gate Valves, Lower Guard Gate Valves, Lateral Culvert Valves, Bulkhead Gates, and Screens for the Lock Culverts; Castings, &c., to form the Gate Seats in Spillways; Roller Trains and Sealing Devices for the Rising Stem Gate Valves for the Locks; Roller Trains and Sealing Devices, Rocker Bearings, and Gate Rollers for Stoney Gates at Spillways, and Railings for Spillways.—Sealed proposals will be received at the office of the General Purchasing Officer, Isthmian Canal Commission, Washington, D. C., until 10:30 A. M., July 24, 1911, at which time they will be opened in public, for furnishing the above-mentioned articles. Blanks and general information relating to this Circular (No. 656) may be obtained from this office or the offices of the Assistant Purchasing Agents, 24 State Street, New York City; 614 Whitney-Central Building, New Orleans, La., and 1,086 North Point Street, San Francisco, Cal.; also from the U. S. Engineer Offices in the following cities: Seattle, Wash.; Los Angeles, Cal.; Baltimore, Md.; Philadelphia, Pa.; Pittsburg, Pa.; Boston, Mass.; Buffalo, N. Y.; Cleveland, Ohio; Cincinnati, Ohio; Chicago, Ill.; St. Louis, Mo.; Detroit, Mich.; Milwaukee, Wis.; St. Paul, Minn.; Chattanooga, Tenn.; Louisville, Ky.; Mobile, Ala., and Galveston, Tex.; Commercial Club, Kansas City, Mo.; Chamber of Commerce, Quincy, Ill., and Chamber of Commerce and Board of Trade, Tacoma, Wash.—F. C. Boggs, Captain, Corps of Engineers, U. S. A., General Purchasing Officer.

PROPOSALS FOR CLOTHING.—Depot Quartermaster's Office, 39 Whitehall Street, New York City, May 10, 1911.—Sealed proposals, in triplicate, subject to the usual conditions, will be received here until 1 o'clock P. M., June 9, 1911, and then opened, for furnishing and delivering at either the New York, Philadelphia, Chicago, or St. Louis Depots of the Quartermaster's Department, U. S. Army: 40,000 waist belts, 50 pairs rubber boots, 200,000 pairs Summer drawers, 120,000 pairs Winter drawers, 100,000 pairs russet shoe laces, 25,000 pairs black shoe laces, 24,000 pairs buckskin gauntlets, 120,000 pairs white cotton gloves, 40,000 pairs O. D. woolen gloves, 1,800 black hats, 14,400 pairs arctic overshoes, 12,000 pairs black shoes, 30,000 pairs russet garrison shoes, 66,500 pairs russet marching shoes, 6,000 pairs gymnasium shoes, 500,000 pairs cotton stockings, 360,000 pairs light wool stockings, 100,000 Winter undershirts, 250,000 cotton undershirts, subject to not to exceed 50 per cent. increase in quantities, if desired by this department. The right is reserved to reject or accept any or all proposals, or any part thereof. Preference will be given to articles of domestic manufacture, conditions of quality and price (including in the price of foreign productions or manufactures the duty thereon) being equal. Standard samples can be seen and specifications, blanks for proposals and full information will be furnished upon application at this office. Envelopes containing proposals to be indorsed "Proposals for Clothing, to be opened June 9, 1911." Lieut. Col. M. Gray Zalinski, Depot Quartermaster.

England's Coronation Festivities

Will arouse such widespread interest on this side of the water that The New York Times has prepared a Special Coronation Section for next Sunday, June 11th, that will be filled with reproductions of photographs and drawings of historic value, as well as authoritative articles about the ceremonies by distinguished writers. Among them will be:

How King George Will Be Crowned—Ceremonies described by Archdeacon W. M. Sinclair.

The Regalia of the Coronation, described by the keeper of the Crown Jewels, Gen. Sir R. Cunliffe Low, G. C. B.

How the New Seals and Coins Are Made—By M. H. Spielmann, art critic and expert.

Our Coronation Guests—By the Hon. W. Pember Reeves of New Zealand.

Interesting Men with Interesting Duties—By G. Woods Wollaston, M. B. O., Bluemantle Pursuivant of Arms and author of "Coronation Claims."

The Personal Side of King George V.—By a Veteran Diplomat.

Stirring Scenes at Former Coronations, illustrating dramatic events when past rulers were crowned.

The Genealogy of the New King—Tracing his lineage back to King Egbert.

The Dominions of King George—Map showing the colonies and dependencies in the British domain.

Routes of the Coronation Processions—Careful diagram showing where the great pageants will go, and the notable places they will pass.

THE SUMMER BOOK NUMBER

of The Sunday Times will also be part of the issue of June 11. It will contain a selected list of

One Hundred Summer Books

with a brief description, alphabetically arranged, giving representative publications in all departments of literature.

Other features of this section will be:

"English as She Is Wrote," by Lelia Sprague Learned.
"Lord Byron's Lameness," by John Talman.
"A Mad Poet," by Ray Temple House.
A Sympathetic Biography of John La Farge, by Royal Cortissoz.
"Greeley as a Critic"—Discoverer of Dickens and Swinburne.
"Jane Oglander," Mrs. Belloc-Lowndes's novel.
"The Human Machine"—Arnold Bennett tells how cranky it is.
The Creator of "Uncle Tom."

THE PICTORIAL SECTION

will contain these special features shown in photographs:

The International Polo Match.
Military Mass for Nation's Dead.
"Julius Caesar," as given by boys of Riverdale School.
The Sand Artist at Atlantic City.
The Madero Family—A remarkable group.
The Work-Horse Parade in New York.
Memorial Day Scenes.
The Aeroplane Accident That Killed France's Minister of War.
Horrors of China's Recent Uprising.

And a full-page reproduction of the dramatic painting, **"THE SON,"** by Hans Koberstein.

BE SURE TO ORDER EARLY

Next Sunday's Times

LATEST CUSTOMS RULINGS

Linen Handkerchiefs Made of Cotton Lace Edgings Pay 70 Per Cent.

In overruling a protest in a test case brought by Stein & Co. of this city the Board of United States General Appraisers decided yesterday that flax handkerchiefs composed in chief value of edgings and insertings of cotton lace made on the lever or gothrough machines are properly dutiable at the rate of 70 per cent. ad valorem under Paragraph 350 of the Tariff act of 1909.

In construing Paragraph 350 of the law, General Appraiser Howell, for the board, lays down the following rule:

"Paragraph 350, which specifically provides for laces, embroideries, edgings, insertings, and other articles made on the lever or gothrough machines, contains a proviso that 'no wearing apparel, handkerchiefs, or articles of any description, composed wholly or in chief value of any of the foregoing, shall pay a less rate of duty than that imposed upon the articles or materials of which the same are composed.' It is held that the proviso was intended to cover wearing apparel, handkerchiefs, or other articles composed wholly or in chief value of any or a combination of the materials or articles specified in the body of the paragraph when made on the lever or gothrough machines."

The importers made an effort to show by the testimony that the value of all the lever or gothrough material when considered as a whole in a given sample is not the component material of chief value. The decision on this point says that the evidence is "very general, and we are unable to reach any conclusion therefrom which would justify us in modifying the decision of the Collector. The protests are accordingly overruled, and the decision of the Collector affirmed."

THE UNITED SERVICE.

Special to The New York Times.

The Army.

WASHINGTON, June 7.—Lieut. Col. E. W. Howe, Eleventh Infantry, having been found incapacitated for active service, retirement announced.

Medical Corps changes: Major F. T. Woodbury, relieved Fort D. A. Russell, Wyo., to Fort Screven, Ga.; Major R. P. O'Connor is relieved at Fort Screven, Ga., upon return from Galveston and will then proceed to Fort Huachuca, Ariz.

Major R. Alexander, Infantry, and First Lieut. E. R. W. McCabe, Eighth Cavalry, placed on list of detached officers.

The following officers will report by letter to commanding officer, Department of the Gulf, for duty with militia during the months of July and August: Capts. M. B. Stokes, Infantry; W. G. Peace, Coast Artillery Corps; H. A. Wiegenstein, Infantry; First Lieuts. H. Gibbins, Cavalry; W. S. Jervey, Infantry; E. Farmer, Infantry; P. H. Bagby, Infantry; H. M. Kelly, Infantry; R. D. Carter, Eighth Infantry, and J. A. Atkins, Infantry. Capt. W. J. Kendrick, Eighth Cavalry, transferred to Seventh Cavalry.

The following officers will proceed at the proper time to camps of organized militia specified, for duty as Inspector-Instructors: Lieut. Col. J. G. Galbraith, Fourth Cavalry, Pennsylvania, July 8 to 29; Michigan, Aug. 9 to 18; Nevada, Missouri, Aug. 20 to 26; Major G. H. Sands, Tenth Cavalry, Niantic, Conn., July 10 to 22; State Camp, Rhode Island, July 23 to 30; Sea Girt, N. J., Aug. 3 to 12; Major J. T. Deane, Third Infantry, Kentucky, July 1 to 30; Vinton, Iowa, Aug. 7 to 16; Nevada, Mo., Aug. 20 to 26; Major G. O. Cress, Tenth Cavalry, Niantic, Conn., July 10 to 22; State Camp, Rhode Island, July 23 to 30; Sea Girt, N. J., Aug. 3 to 12; Capt. J. H. Wholley, Second Infantry, American Lake, Wash., July 9 to 18; Fort Stevens, Ore., Aug. 7 to 17; Capt. G. D. Moore, Twentieth Infantry, Camp Perry, Ohio, July 10 to Aug. 27; Capt. O. R. Wolfe, Twenty-second Infantry, Alexandria, La., July 17; Camp Mabry, Texas, Aug. 7 to 16; Capt. H. R. Hickok, Fifteenth Cavalry, Pennsylvania, July 8 to 29; Capt. C. King, First Infantry, Peekskill, N. Y., July 1 to 16; Capt. O. L. Spaulding, Jr., Fifth Field Artillery, Peekskill, N. Y., July 7 to 16; Michigan, Aug. 9 to 18; Capt. G. V. H. Mosely, Fifth Cavalry, West Virginia, July 10.

The following officers will report by letter to the Commanding General, Department of the East, for duty with organized militia during July and August: Major E. V. Bookmiller, Infantry; Capt. E. A. Fry, Infantry; First Lieuts. R. E. Fisher, Cavalry; S. R. Gleaves, First Cavalry; R. E. Boyers, Infantry; A. E. Ahrends, Infantry; J. M. Churchill, Infantry; Second Lieuts. G. W. Edgerly, Second Infantry; A. M. Pope, Tenth Cavalry.

The following promotions of officers of Cavalry are announced, to date from March, and assigned or attached as stated: From Major to Lieutenant Colonel: C. H. Grierson, attached to Tenth Cavalry; from Captain to Major—G. L. Byram, unassigned; C. W. Farber, Eighth Cavalry; S. R. H. Tompkins, Seventh Cavalry; S. Rice, Third Cavalry; A. Thayer, Third Cavalry; from First Lieutenant to Captain—J. A. Baer, Sixth Cavalry; F. O. Whitlock, Fourteenth Cavalry; C. F. Martin, Third Cavalry; R. E. Hood, Third Cavalry; W. V. Morris, Sixth Vavalry; W. S. Grant, Third Cavalry; C. M. Wesson and M. C. Mumma, Second Cavalry; from Second Lieutenant to First Lieutenant—E. R. Harris, Eleventh Cavalry; J. C. Pegram, First Cavalry; H. L. Hodges, First Cavalry; V. S. Foster, Fifteenth Cavalry; O. Foley, Sixth Cavalry; F. D. Griffith, Jr., Sixth Cavalry.

Promotions of Field Artillery officers, with date of rank and assigned as stated: From Lieutenant Colonel to Colonel—D. J. Rumbough, May 3, First F. A.; C. G. Treat, May 6, Third F. A.; from Major to Lieutenant Colonel—J. E. McMahon, May 3, unassigned; from Captain to Major—L. S. Lyon, March 11, Fifth F. A.; T. N. Horn, March 11, Second F. A.; C. P. Summerall, March 11, Third F. A.; W. M. Cruikshank, March 11, First F. A.; O. W. B. Farr, April 13, Fifth F. A.; from First Lieutenant to Captain—D. H. Currie, March 11, Third F. A.; B. F. Browne, March 11, Sixth F. A.; R. S. Pratt, March 11, First F. A.; A. F. Brewster, March 11, Second F. A.; E. H. Dearmond, March 11, unassigned; N. E. Wood, March 11, Sixth F. A.; A. S. Fuger, March 11, Fourth F. A.; W. N. Michel, March 11, unassigned; T. W. Hollyday, March 11, Third F. A.; J. B. W. Corey, April 13, Fifth F. A.; M. Churchill, April 13, First F. A.; W. F. Jones, April 18, Second F. A.; from Second Lieutenant to First Lieutenant—C. P. George, Jr., March 11, Second F. A.; C. W. Harlow, March 11, Second F. A.; H. S. Naylor, March 11, First F. A.; W. H. Rucker, March 11, Second F. A.; W. H. Shepherd, March 11, Third F. A.; M. G. Randol, March 11, Sixth F. A.; J. N. Greely, March 11, First F. A.; W. A. Capron, March 11, Fifth F. A.; T. D. Sloan, March 11, Third F. A.; F. M. Barrows, March 11, Fourth F. A.; W. E. Dunn, March 11, Third F. A.; J. H. Burns, March 11, unassigned; E. V. Hughes, March 11, Sixth F. A.; T. J. Smith, Jr., March 11, Fourth F. A.; R. S. Parrott, March 11, Second F. A.; T. G. Gottschalk, March 11, Fifth F. A.; H. D. Higley, March 11, Sixth F. A.; E. P. King, Jr., April 13, Sixth F. A.; K. S. Perkins, First F. A., and R. G. Kirkwood, April 13, Third F. A.

The Navy.

Rear Admiral K. Niles, upon being placed on retired list on June 14, detached from duty on Naval Examining Board, Washington, to home.

Capt. J. P. Parker, to command the Nebraska.

Capt. H. T. Mayo, detached from duty as commandant of Twelfth Naval District and will continue other duties.

Lieut. C. A. Blakely, to command Reserve Torpedo Divisions and the Atlanta.

Ensign C. A. Harris to treatment, Naval Medical School Hospital, Washington, D. C.

Movements of Naval Vessels.

Arrived—Yankton at Montauk, Tallahassee at Tangier Sound, Colorado at San Francisco, Rocket at Norfolk, McCall at Gardiner's Bay, New Orleans at Kobe, Warrington at navy yard, Philadelphia.

Sailed—Yorktown, from San Juan del Sur for Amapala; Idaho, from New Orleans for Pensacola; Patapsco, from Boston for navy yard, New York; Buffalo, from Cordova, Alaska, for Pribiloff Islands; Abarenda, from Cavite for Kobe.

SUMMER RESORTS.
1 time per line, 20c. 7 times, consecutively, $1.26. 30 times, consecutively or every other day, $5.00.

The Natural Charm of LAKE GEORGE LAKE CHAMPLAIN AND THE ADIRONDACKS
Plus Their ACCESSIBILITY from the Great Centres of Population, form a Most Desirable Combination.
The Delaware & Hudson Lines
Reach such prominent resorts as SARATOGA SPRINGS, LAKE GEORGE, COOPERSTOWN, LAKE PLACID, HOTEL CHAMPLAIN, as every one knows. They also serve hundreds of smaller resorts situated in the Summer Paradise of the Empire State which appeal especially to him who desires a real holiday at a more reasonable price.
Write to-day for our free Summer book (360 pages), sending six cents postage to
A. A. HEARD, G. P. A., Albany, N. Y.
N. Y. Information Bureau, 1354 Broadway, N. Y.

NEW YORK—Orange County.
IDLE HOUR INN MONROE, N. Y. A new high-class resort with cottages. Elevation, 1,000 feet. Open June 22. Booklet. WM. P. KENNEY, Mgr., 1,180 B'way, N. Y.

SUMMER RESORTS.
1 time per line, 20c. 7 times, consecutively, $1.26. 30 times, consecutively or every other day, $5.00.
NEW YORK.

HOTEL CHAMPLAIN AND COTTAGES
ON LAKE CHAMPLAIN, CLINTON CO., N. Y. OPENS SATURDAY, JULY 1. CONDUCTED ON THE AMERICAN AND EUROPEAN PLANS.
SITUATED IN A NATURAL PARK OF NEARLY 700 ACRES. FULL LENGTH 18-HOLE GOLF COURSE. BOATING, BATHING, TENNIS, &C., &C. NEW CONCRETE GARAGE, SEPARATE ENTRANCE TO AUTOMOBILE FOYER ON GROUND FLOOR. PRIVATE DRESSING ROOMS FOR AUTOMOBILE PARTIES.
BOTH HOTELS NEW AND OF ABSOLUTELY FIREPROOF CONSTRUCTION
MODERN IN ALL THEIR EQUIPMENT. AFFORDING GUESTS EVERY COMFORT, CONVENIENCE AND SAFETY.
FORT WILLIAM HENRY HOTEL
LAKE GEORGE, N. Y. Opens Saturday, June 17. Conducted on European Plan Only.
Both hotels reached via the Delaware & Hudson R. R. Fast express trains, with through Pullman service.
For information and booklets address MORTIMER M. KELLY, Manager. 389 5th Ave., New York.
Both hotels located on "Adirondack Trail" and "Iroquois Trail" of the Empire Tours.

NEW YORK—Catskill Mountains.

"THE WORLD FAMED VIEW."
Catskill Mountain House
RAILROAD TERMINUS AT HOTEL GROUNDS — ALTITUDE 2,250 FEET
AUTO GARAGE — FOREST PRESERVE 2,780 ACRES. TWO BEAUTIFUL LAKES. — STEAM HEAT
OPENS JUNE 29. Canoeing, tennis. Powerful searchlight. Its range is 12,000 square miles: A light that casts its rays into five States. Electric lights. Sanitary plumbing.
ORCHESTRA. DANCING EVERY WEEK DAY EVENING. BALLROOM 65 BY 40 FEET. OAK FLOOR.
PURE WATER FROM A SPRING IN THE MIDST OF A SPRUCE FOREST.
Weekly rates for guests arriving before July 4, $21 and $25.
BOOKING OFFICE WITH RAYMOND & WHITCOMB, 225 FIFTH AVE., N. Y.
CHAS. & GEORGE H. BEACH, Managers, - CATSKILL, N. Y.

THE Catskill Mountains
noted for picturesque and romantic scenery. The glorious air, the magnificent views and comfortable accommodations are a great attraction in this mountain region which is a paradise for children and a sanitarium for everybody.
THE ULSTER & DELAWARE R. R.
in connection with West Shore Railroad forms the only all rail through car line between New York and all points in this famous mountain region.
The summer time schedule for season of 1911 will go in effect Sunday, June 18th.
An illustrated Summer Book with map of the Catskills and list of hotels and boarding houses will be sent free on receipt of 6 cents postage.
N. A. SIMS, General Passenger Agent, Kingston, N. Y.

Mount Meenahga House and Cottages in the Shawangunk Mts.
100 miles from New York. Altitude, 1,500 feet. Golf, tennis, croquet, bowling, billiards. Miles of delightful walks and drives. Estate of 600 acres. TWO COTTAGES STILL FOR RENT, WITH BOARD AT MAIN HOUSE. Illustrated booklet. U. E. Terwilliger & Son, Props., Ellenville, N. Y., P. O.

HOTEL ST. REGIS
CATSKILL MOUNTAINS
SPECIAL RATES UP TO JULY 4TH. A MAGNIFICENT HIGH-CLASS HOTEL BEAUTIFULLY SITUATED, FACING LARGE LAKE. FACILITIES FOR ALL PLEASURES. INFORMATION: HOTEL ST. REGIS, FLEISCHMANNS STATION, N. Y. NO BOOKLETS.

STAMFORD NEW YORK "Queen of the Catskills"
Elevation 1,800 feet. Cool, dry climate. Pure mountain water. Magnificent scenery. Fishing, golf and baseball grounds; all amusements, all city improvements. Booklets and information of Hotels, Cottages Rented, etc., at 1180 Broadway, New York. L. E. TRIMM, Rep. 'Phone 4748 Mad.

GRAND HOTEL
Catskill Mountains.
Will open for season of 1911, June 28th. Elevation over 2,000 feet. Booklet. For terms apply to Mr. Frank DeWolf, Town and Country Bureau, 389 Fifth Avenue, New York. Telephone 3628 Madison.

NEW YORK—Adirondacks.

PAUL SMITH'S IN THE ADIRONDACKS
Osgood & St. Regis Chain of Lakes.
Camp, cottage, casino, hotel life. Through train service day and night, New York Central Lines—Paul Smith's Railway. Direct wires—New York Stock Exchange.

ADIRONDACK INN.
Sacandaga Park, N. Y., lower Adirondacks; accom. 250; altitude 1,500 ft.; orchestra, dancing, golf, tennis, boating, bathing, fishing; booklet and auto map. C. O. Camberlin, Mgr. N. Y. Office, 1,122 B'way.

The Mohawk and Cottages.
Adirondacks; new hotel building, heated throughout; electric lighted; hot and cold water in each room.
C. S. Longstaff, Old Forge, N. Y.

MORLEYS—Elevation 2,000 feet; hotels, cottages; heart of Adirondacks; overlooking 200,000 acres of forest; 100 Mt. peaks; 2 most beautiful lakes in world; booklet. JOHN A. COLE, Lake Pleasant, Hamilton Co., N. Y. (N. Y. Office, 1,122 Broadway.)

NEW YORK—Fisher's Island.

MANSION HOUSE COTTAGES AND BUNGALOWS
FISHER'S ISLAND, N. Y., OFF NEW LONDON, CONN. NOW OPEN.
Always cool; seashore and country, Sound and ocean. Bathing, boating, fishing, golf course, tennis, riding, driving. Rooms en suite, with bath. Cottages for housekeeping or non-housekeeping. Write for booklet. Wm. F. Ingold, Mgr., 'Phone 2606 Madison Square, 18 West 25th St., N. Y., Hotel Arlington.

NEW YORK—Putnam County.

FOREST HOUSE AT INTERLAKEN
LAKE MAHOPAC, N. Y.
A modern family hotel, delightfully located in private park, fronting on two lakes; acres of lawns and shade trees; two miles of private walks, beautiful mountain scenery and high altitude; fifty miles from New York; select patronage. Booklet on application. Now open.

DEAN HOUSE Lake Mahopac, Putnam Co., N. Y.
Old Summer Resort, pleasantly located, commodious lawns running to lake; fine shade trees; perfectly healthy. Booklet sent on application.
A. H. DEAN, Proprietor.

NEW YORK—Lake George.

ON LAKE GEORGE
The Sagamore Hotel
June-October
The Resort Beautiful
T. E. Krumbholz, Sagamore, N. Y.

NEW YORK—Lake Champlain.

THE WESTPORT INN
WESTPORT ON LAKE CHAMPLAIN, N. Y.
All the Comforts and Amusements of Lake and Mountain Resort.
H. P. SMITH, Westport, N. Y.

NEW YORK—Cooperstown.
COOPERSTOWN, N. Y., is one of the most pleasant of American Summer resorts.

NEW YORK—Long Island.

The Most Attractive Resort Hotel Immediately Adjacent to New York City
Garden City Hotel
GARDEN CITY, LONG ISLAND
Open Throughout Year
35 minutes from New Penna. Station. A high-class modern hotel, affording Every Comfort and Convenience of the Best Homes and appealing to a refined and exclusive clientele. Golf and other outdoor pastimes may be enjoyed the year around. Fine automobile roads. Near aviation field.
Superior Cuisine—A la Carte Restaurant.
J. J. LANNIN CO., Props.
Also
GREAT NORTHERN HOTEL
118 W. 57th St. and 109-121 W. 56th St., NEW YORK CITY

THE Hotel Nassau
LONG BEACH, L. I.
A fireproof European plan hotel of the highest standard, situated directly on the finest beach north of Florida, 25 miles from the new Pennsylvania Long Island Station. Telephone 100 Long Beach.
MERRY & BOOMER, Managers

EDGEMERE Club EDGEMERE — AMERICA'S MOST SELECT RESORT — Hotel LONG ISLAND
Announces As the Date of Opening JUNE 17TH.
Only 30 Minutes from New York.
Directly on the Ocean. Upon request a representative will call to explain the club feature, &c.; or may be seen at HOTEL WOODWARD, (Booking Office,) Broadway at 55th St., New York.
T. D. GREEN, MANAGER,
Telephone, 5000 Columbus.

VACATION?
"Long Island Resorts" is the book you'll need in making arrangements. It beautifully illustrates and describes the island's attractions, gives list of hotels and boarding houses and their terms. Free at L. I. R. R. ticket offices, 120 Broadway and 5th Ave. and 23d St., N. Y., or will be mailed on receipt of 10c. postage by the Gen'l Pass'r Agent, Long Island R. R., Room 301 Pennsylvania Station, New York.

PROSPECT HOUSE
SHELTER ISLAND HEIGHTS, L. I., N. Y.
OPENS JUNE 24. Golf, Tennis, Yachting, Bathing, Garage. Delightful climate. Pure Water. Booklet. New York Office, 1,122 Broadway, corner 25th Street.

NEW YORK—Thousand Islands.

THE HOTEL FRONTENAC
1000 ISLANDS, ST. LAWRENCE RIVER, N.Y.
OPENS JUNE 21ST.
A magnificent Hotel, delightfully situated on an island in the St. Lawrence River. The favorite water for motor boats and boat racing. Fishing, rowing and all aquatic sports. A picturesque nine-hole golf course free to guests of the hotel; clubhouse equipped with swimming pool, shower baths, &c. Tennis and all outdoor sports. Unequalled bass and fresh water fishing near hotel. Address C. G. TRUSSELL, Mgr., 389 Fifth Ave., New York. Also Mgr. Bon Air, Augusta, Ga.

THE COLUMBIAN
1,000 ISLAND PARK, St. Lawrence River, N. Y.—The best located and most attractive hotel among the Thousand Islands; excellent cuisine, Orchestra and all amusements. Open June 15. Booklet. L. A. JOHNSON, Prop.

NEW YORK—Westchester County.

LIVINGSTON INN, Dobbs Ferry, N. Y. Telephone 163.
Magnificent location; superb view of Hudson and Palisades. 2 minutes from station. American and European plans. Open air restaurant overlooking Hudson.

NEW YORK—Sullivan County.
"Summer Homes," our wonderful book giving names of nearly 1,000 hotels, etc., in Sullivan and Ulster Counties, N. Y., is now ready. Get it. Send 6c. postage or call on J. R. DUNBAR, G. P. A., New York, Ontario & Western Ry Co., 56 Beaver St., N. Y. City.

NEW YORK—Warren County.

PEBLOE HOTEL AND COTTAGES,
Brant Lake, N. Y. Charmingly located; modernly equipped throughout; every attraction and amusement. Write for booklet. Philetus Smith, Prop., Brant Lake, Warren Co., N. Y.

CANADA.
ROYAL MUSKOKA HOTEL, LAKE ROSSEAU, CANADA, HIGHLANDS OF ONTARIO.
A modern hotel, delightfully situated on an island in Lake Rosseau. Every outdoor amusement, including Golf, Tennis, Boating, Bathing, Fishing, Lawn Bowling.
Open June 24th to Sept. 20th, 1911.
For Booklet and Special June and July rates address.
L. W. MAXSON, Mgr.

PENNSYLVANIA—Mount Pocono.

MT. PLEASANT HOUSE.
Finest location on Pocono Mts.; steam heat, baths. Special early season rate, $10 up. Write for handsomely illustrated booklet. W. T. & H. M. Leech, Mt. Pocono, Pa.

THE BELMONT Modern hotel. Steam heat. Baths. Gas. Booklet. J. T. CORNISH.

SUMMER RESORTS.
1 time per line, 20c. 7 times, consecutively, $1.26. 30 times, consecutively or every other day, $5.00.
NEW YORK—Saratoga Springs.

Tennis divides honors with golf and motoring at
SARATOGA SPRINGS
New York State's Mineral Spring Reservation
Tennis, golf, polo, bowling, boating, bathing, motoring, dancing—all are found at Saratoga Springs or you can just lounge about on the verandas or in the many parks.
The famous mineral springs are now owned by the State of New York.
The mineral water is free.
Side trips to Lake George and Adirondack Mountain resorts. Carriage and automobile tours. 30 minutes from the scene of the decisive battle of the Revolutionary War.
A free Convention Hall seats 5,000 people.
Reached via New York Central Lines and Delaware & Hudson R.R.
We will find you a furnished cottage, boarding place, send you literature and free information. Address
PUBLICITY COMMISSION
Room 25, The Arcade, Saratoga Springs, N.Y.

PENNSYLVANIA.

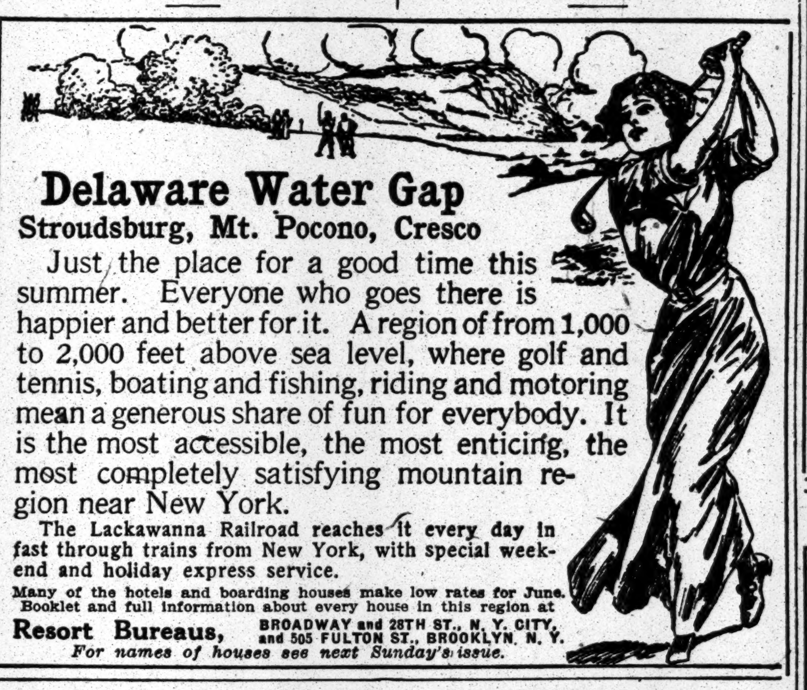

Delaware Water Gap
Stroudsburg, Mt. Pocono, Cresco
Just the place for a good time this summer. Everyone who goes there is happier and better for it. A region of from 1,000 to 2,000 feet above sea level, where golf and tennis, boating and fishing, riding and motoring mean a generous share of fun for everybody. It is the most accessible, the most enticing, the most completely satisfying mountain region near New York.
The Lackawanna Railroad reaches it every day in fast through trains from New York, with special week-end and holiday express service.
Many of the hotels and boarding houses make low rates for June. Booklet and full information about every house in this region at
Resort Bureaus, BROADWAY and 28TH ST., N. Y. CITY, and 505 FULTON ST., BROOKLYN, N. Y.
For names of houses see next Sunday's issue.

Delaware Water Gap
The most accessible, the most enticing, the most completely satisfying resort near New York.
"Mountain and Lake Resorts"
A beautifully illustrated book will help you plan your trip. Mailed on receipt of 10c. in stamps. Address General Passenger Agent.
LACKAWANNA RAILROAD, 90 West Street, New York City.

PENNSYLVANIA—Delaware Water Gap

THE KITTATINNY
DELAWARE WATER GAP, PA.
Largest, most modern, finest located and the leading hotel in this region. Every convenience. Large, airy rooms en suite with baths and running water. Noted for its cuisine and service. Our dairies and farm supply to the table products "Par Excellence." American plan, also A LA CARTE. Orchestra, dancing, social diversions, golf, tennis, boating, bathing, fishing, etc., on Hotel's grounds. Private Mt. Park, 300 acres of beautiful lawns, walks, waterfalls, and profusion of garden and mountain flowers. Bell 'Phone 92. Livery Garage, Saddle Horses. Booklet of views and auto maps over good roads, on application. June and season rates. CAFE and GRILL.
G. FRANK COPE.

WATER GAP HOUSE
THE MOUNTAIN PARADISE, DELAWARE WATER GAP, PA.
Now open. Acknowledged to be unquestionably the finest hotel in this region for those who desire the best in appointment, cuisine, service, comfort, and location. Every indoor entertainment and outdoor pastime. Special early season rates. Write for booklet of beautiful scenic views and auto maps. Fifth season. JOHN PURDY COPE.

PENNSYLVANIA—Shawnee-on-Delaware.

NOW OPEN
Buckwood Inn
(FIREPROOF)
ROSSITER PARK
Shawnee-on-Delaware, Pa.
Located on Adirondack Trail of Empire Tours.
A NEW FIREPROOF hotel located in the beautiful valley of the Upper Delaware River. Boating, tennis, golf, mountain climbing, excellent roads, magnificent scenery. Cuisine and service the very best. Two hours from New York, three hours from Philadelphia.
Handsome Villa for rent furnished. Choice building sites for sale. Our representative will call on request. Address
HARRINGTON MILLS, Manager, Shawnee-on-Delaware, Pa.
Eighteen-Hole Championship Golf Course of Shawnee Country Club close by.

PENNSYLVANIA—Pike County.

Elevation 1,600 feet. Capacity 350.
FOREST PARK HOTEL
FOREST PARK, PIKE COUNTY, PA.
ON FOREST LAKE
"The Adirondacks of Penna."
3¼ HOURS FROM NEW YORK. AUTO SERVICE TO HOTEL. BATHING—BOATING—FISHING. TENNIS—BASEBALL—MUSIC—CAFE. Rooms with bath—Bachelor's rates. Owner's Management. Booklet. Auto Map.
ARTHUR LEDERER
37 BROADWAY. Tel. Rector—2260.

PENNSYLVANIA—Canadensis.
NEW SPRUCE CABIN INN—Where you can catch trout. Rooms en suite and with bath. Booklet. Cresco Station, D., L. & W. R. R. W. J. & M. D. PRICE, Canadensis, Pa.

PENNSYLVANIA—Devon.

DEVON INN, DEVON, PA.
One of the most magnificent hotels in the country; 50 acres park; golf, tennis, polo, &c.; elegant rooms, with bath, if desired; table and cuisine highest class; large orchestra; frequent dances; special inducements for young people; booklet; 2½ hours from New York.

NEW ENGLAND—Massachusetts.

250 Rooms — 150 Modern Baths
HOTEL OXFORD,
COPLEY SQUARE, BOSTON, MASS.
Nearest hotel to Back Bay Stations of the B. & A. R. R. and N. Y., N. H. & H. R. R. No carriage required. Near Public Library, Trinity Church, New Art Museum; 10 minutes to all theatres.
GEORGE E. STEARNS, MGR.

HOTEL ASPINWALL
LENOX, MASS.
NOW OPEN.
New York Office with Town & Country, Astor Trust Bldg., 389 Fifth Ave.
O. D. SEAVEY, Manager.
Magnificent Scenery, Beautiful Drives. Invigorative Climate, Pure Water. Finely Equipped Garage and Stables. Choice Villa Sites for Sale.
FINEST RESORT in the FAMOUS BERKSHIRE HILLS

—THE— ROCK-MERE
MARBLEHEAD, MASS.
Faces All the Yachting.
Most Famous Hotel of the North Shore.
NOW OPEN.
Booklets, etc., G. H. BRACKETT.

The Maplewood
Pittsfield, Berkshire Co., Mass.,
NOW OPEN
Send for Booklet and Auto Road Map.
ARTHUR W. PLUMB.

STOCKBRIDGE, MASS. IN THE BERKSHIRES — Red Lion Inn now open. Heaton Hall opens midl. June. Allen T. Treadway, Prop.
N. Y. Office, Hotel Flanders, West 47th St.

NEW ENGLAND—Maine.

OTTAWA HOUSE & COTTAGES
CUSHING'S ISLAND, PORTLAND HARBOR, ME.
Opens June 22. Always cool, invigorating climate; pure spring water; beautiful scenery; country and seashore combined; all amusements. For booklet, rates, &c., address
BOYCE & HATFIELD CO.,

YORK HARBOR, ME.
MARSHALL HOUSE
OPEN JUNE 24. Overlooking Maine Coast. All modern improvements. Elevator, electric lights, suites with bath. Garage.
E. S. MARSHALL, Prop.

NEW ENGLAND—Connecticut.

Edgewood Inn
GREENWICH (on the Sound), CONN.
Season May 27th to October 15th.
New York Office, Town & Country, 389 Fifth Avenue.
28 miles from New York, 45 minutes' ride. Superior stables and garage. Autos for rent. Cafe and Tea Room—Casino—Golf—Tennis—Music. Send for new booklet and road map.
D. P. SIMPSON, Manager.

NEW ENGLAND—Vermont.
LAKE BOMOSEEN.—The Prospect and 10 cottages; all outdoor sports; garage; booklet. H. B. Ellis, Castleton, Vt.

THE GLENWOOD In the Pines, Lake Bomoseen, Hydeville, Vt. Rates $9 to $14. W. C. Mound.

NEW JERSEY—Monmouth Beach.

MONMOUTH BEACH INN.
Ocean Front Annex, Board Walk, Cottages, De Luxe Bathing Pools and Dressing Rooms, Auditorium for conventions, etc. Club and reunion dinners.
Opening date June 21st. Address until open:
MONMOUTH BEACH CLUB HOUSE CO., 36 Gramercy Park East, New York.

SUMMER RESORTS.
1 time per line, 20c. 7 times, consecutively, $1.26. 30 times, consecutively or every other day, $5.00.
NEW JERSEY—Lake Hopatcong.

LAKE HOPATCONG
Nine miles long, with coves and inlets making a shore line of 80 miles—just the place for YOUR vacation this Summer. It is the best change from city life because the lake is 1,000 feet above sea level—no seashore fogs, no malaria, no mosquitoes. It is accessible to New York. There are miles of beautiful lake front cottage and camp sites available. Write to any of the following leading hotels:

NEW BRESLIN HOTEL.
Now open under new management. Largest and most modern hotel on Lake Hopatcong. Exceptional facilities for automobilists. P. O. Address Mt. Arlington, N. J., or 248 Fifth Ave., N. Y., Tel. 2224 Mad. Sq.
THE LAKE VIEW HOUSE.
Accommodates 250. Attractively situated in a park of 20 acres. Furnished cottage with bath to let. Also bungalow. Write for terms. Thomas R. Moore Hotel Co., Mt. Arlington, N. J.
HOTEL DURBAN.
Best view, best table, best automobile resort. Hotel Durban, West Shore. Otto Peters, Proprietor.
SCHAFER'S HOTEL.
Open all year. American and European plans. Telephone 22—Hopatcong. P. O. address, Mt. Arlington, N. J.
MOUNT ARLINGTON HOTEL.
John R. McDonald, Prop. Nicely situated. Special attention given automobile parties. P. O. address, Mt. Arlington, N. J.
THE FOREST.
H. G. Goble, Prop. Directly on lake. Best facilities for water sports. Cool. Homelike. Quiet. P. O. address, Landing, N. J.
THE SUNNYSIDE.
Open all year. Homelike, well-equipped. Own farm. Special facilities for fishermen. Reached by D., L. & W. R. R., or C. R. R. of N. J. Mahlon Smith, Prop. P. O., Lake Hopatcong, N. J.
HOTEL BOULEVARD.
First-class accommodations. E. Chaplin, Prop. P. O. address, Mt. Arlington, N. J.
WESTMORELAND.
The Lake's model hotel. Most accessible to lake, city and country. Open all year. A. S. Bryant, Mgr., Landing, N. J.
THE WOODSTOCK.
On the lake. Private dock. An ideal place to spend your vacation. Tel. 19—L Hopatcong. John Apgar, Mt. Arlington, N. J.
CASTLE EDWARD.
On the shore of the lake, large veranda, dancing pavilion, excellent table, nicely furnished rooms with running water. Rates $10, $12, $15 per week. Address Lake Hopatcong, N. J.
BERTRAND ISLAND TRANSP. CO.
Bertrand Island Transportation Co. has boats equipped with special facilities for express and freight matter.

Building Sites for Sale!
Best Cottage Sites on the Lake
BYRAM COVE LAND COMPANY
Has more than three miles of best shore front property on Lake Hopatcong for sale on terms to suit purchaser. Write for particulars. Address Hudson Maxim, President, Landing P. O., New Jersey.
BERTRAND ISLAND SYNDICATE.
Centrally located. One mile of shore front. Beautiful building sites. For particulars address R. J. Chaplin, Mt. Arlington, N. J.

NEW JERSEY—Atlantic City.

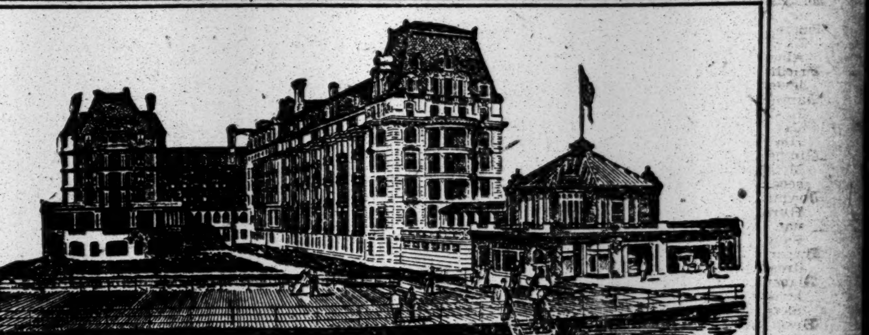

HOTEL DENNIS
Atlantic City, N. J.
The new fireproof addition containing 200 guest rooms with 125 private baths, sea water connections, completed in March, 1911, is a model for comfort and convenience. The entire house now offers 350 guest rooms, each of which is connected with private bath or has running water. Hotel Dennis is one of the Beach Front Hotels still maintaining an unobstructed ocean view.
WALTER J. BUZBY

NEW JERSEY—Atlantic City.

Marlborough-Blenheim
(CAPACITY 1100)
The leading resort house of America. Particularly attractive during Atlantic City's Great Summer Season. JUNE, JULY, AUGUST AND SEPT. 400 private baths, each supplied with hot and cold sea water. Exquisite music is a feature. White service in both American and European Dining Rooms.
JOSIAH WHITE & SONS COMPANY.

ISLESWORTH
On the ocean front, Virginia Av. Most central location. Cap. 500. Fresh and sea water in all baths; sun parlors, elevator. Large rooms, southern exposure, etc. Orchestra. American or European plan. Special American plan, $12.50 up weekly. Always open. Auto at train. Booklet.
FRANK M. PHOEBUS, Mgr. WM. HYMAN, Prop.

HOTEL ARLINGTON
Michigan Ave., near Beach, Atlantic City
A moderate rate family hotel of established reputation for good table, pleasant, attractive surroundings, absolute cleanliness and home comforts. Every modern appointment; elevator, private baths, rooms with running water. Capacity, 250. Open all year.
R. J. OSBORNE & SON.

GRAND ATLANTIC
Virginia Av., Near Beach, ATLANTIC CITY, N. J.
Rooms en suite, with hot and cold sea water baths. Elevator from street level. $2.50 daily and up. $12.50 and up weekly. Capacity, 500. Coach meets all trains. Booklet. COOPER & LEEDS, Owners and Proprietors.

HOTEL RUDOLF
Full block ocean front. One of the largest and leading hotels. Hot and cold sea baths; private and public. Magnificent verandas, overlooking the sea. Orchestra. Early season rates. No extra charge for use of baths. Always open. Booklet.
A. S. RUKEYSER, Mgr. JOEL HILLMAN, Pres.

FREE Guide of ATLANTIC CITY Handsomely Illustrated Official Hotel, Street and Amusement Guide Book, with maps, tide and R. R. timetable, etc. Edition limited. Write to-day. Inclose stamp. PUBLIC SERVICE ASSOCIATION, Atlantic City, N. J.

THE WILTSHIRE Virginia Ave. and beach, Ocean view. Greatly improved and refurnished. Cap. 350. Private baths, running water in rooms; elevator; porches, &c. Music. Special—$12.50 up weekly. $2.50 up daily. Booklet. SAMUEL H. ELLIS.

PHILLIPS HOUSE AND ANNEX Mass. Av. and Beach. Open all year. F. P. Phillips.

ATLANTIC CITY.
The Spring Season is most attractive for a visit.

HOTEL LE LANDE
Ocean end Massachusetts Ave., Atlantic City, N. J. Unobstructed ocean view. Elevator. Steam heat. Special Spring rates. Jacob B. Hawk.

HOTEL JACKSON,
OCEAN END VIRGINIA AVE.
American and European plans. Music. Open all year. J. H. GORMLEY.

MILLER COTTAGE 9 to 15 N. Georgia Av. Capacity 250. Noted for its table. $1.00 up daily, $6.00 up weekly till July 1st. Established 32 years.

Spend the Summer at ATLANTIC CITY, N. J.
Ask Mr. Foster Free information. Hotel Martinique. B'way & 33d St.

NEW JERSEY—West End.

Hollywood Hotel and Cottages
Hollywood, West End, N. J.
OPENS JUNE 15. Finest and best equipped hotel on Jersey Coast. Hotel open for inspection on and after May 14. American Plan. Accommodates 450. Redecorated and refurnished. Golf, Tennis, Surf Bathing. Orchestra, Dancing. Special rates for Bachelors. Eight Housekeeping Cottages handsomely furnished.
Hollywood Horse Show Ball July 29.
Information and illustrated booklet at New York Office, 145 W. 45th St. 'Phone 1603 Bryant.
Walter T. Plant, Manager, Formerly of Hotel Marie Antoinette.

WEST END COTTAGES and HOTEL
WEST END, N. J.
All modern comforts and an unchallengeable table and cuisine. Now Open.
ERNEST FRIBOURG, Mgr. 'Phone 1020 West End.

NEW JERSEY—Asbury Park.

HOTEL BRUNSWICK,
ASBURY PARK, N. J.
Highest standard of excellence maintained; now open. For reservations, rates, booklet, &c., address Morgan & Parsons.

Select Family Hotel on the Beach.
THE WELLINGTON NORTH ASBURY PARK.
Rooms with bath. Phone 358. B. B. SMITH.

NEW JERSEY—Lake Hopatcong.
Lake Hopatcong, N. J.—1,000 ft. high, 47 miles from N. Y. Best Summer resort.

AT THE SEASHORE or in the MOUNTAINS
NO matter if your vacation during the Summer Season is spent at the Seashore or in the Mountains, you will want The New York Times delivered to you every day to insure an enjoyable vacation.
¶ Newsdealers limit their supply of copies of The New York Times, ordering enough for their regular customers only, as unsold copies cannot be returned. It will be necessary to place your order for The New York Times before leaving the city to be sure of receiving a copy each day.
¶ You can arrange for delivery at your country address with your city newsdealer by giving him subjoined blank, or mail instructions directly to Publication Office, or telephone Circulation Department, 1000 Bryant.
¶ Daily and Sunday editions one week 17c., one month 75c.; to Canada, one week, 21c., one month, 90c.

Send Daily and Sunday Editions of The New York Times
for .... weeks/months from 1911
Name ....
Address ....
....

THE REAL ESTATE FIELD

Apartment House Deals in West 58th and 87th Streets—Benjamin Altman Gives $2,390,000 Mortgage on Marshall Field Fifth Avenue Block—Big Greenwich Village Purchase.

Apartment house deals were again the feature of the realty market yesterday, one of the operations involving a 50-foot plot on the north side of Fifty-eighth Street adjoining the Navarro apartments. Activity in the Greenwich Village section was shown by the sale of the old houses occupying the block front on Morton Street between Washington and Greenwich Streets, opposite the block bought a year ago by James H. Cruikshank and now being improved with nine-story lofts.

The Fifty-eighth Street transaction comprises the three private houses at 133, 135, and 137 West Fifty-eighth Street, a plot 50 by 100.5, which have been purchased by the James Livingston Construction Company from the Clinton Realty Company through the brokerage firm of Moore & Wyckoff. The property is separated on the west from the Tolosa, the most easterly of the Navarro apartments, which occupy the greater part of the block on the north side of Fifty-eighth Street from Seventh Avenue, by a 21-foot open court, which will insure ample light for the new apartment. Plans for the proposed structure have been prepared by Walter B. Chambers which call for a nine-story house with a façade of Indiana limestone. Work will begin immediately, and Pease & Elliman have been appointed agents of the new building.

On the upper west side I. Randolph Jacobs, who recently acquired the four three-story residences at 314 to 320 West Eighty-seventh Street, a plot 80 by 100.8 between West End Avenue and Riverside Drive, has resold the property to Edwin F. Brinckner, through the firm of A. & C. Levis. The buyer has had plans prepared by Rouse & Goldstone for an apartment house having two suites on a floor. Construction work will begin at once.

Altman Gives $2,390,000 Mortgage.

Benjamin Altman took title to more than $3,000,000 worth of property on Fifth Avenue yesterday, being the block front on the east side between Thirtieth and Thirty-first Streets, which he purchased a short time ago from the Marshall Field estate. The frontage on Fifth Avenue is 197.6 feet, 200 feet on Thirty-first Street and 164.4 feet on Thirtieth Street. The consideration, as recorded, was nominal, but Mr. Altman gives to the Field estate a mortgage of $2,390,000, bearing 4½ per cent. and due June 1, 1917.

Big Deal in Greenwich Village.

Charles Laue has purchased from the Jacobus estate the eleven two, three, and five story buildings occupying the block front on the south side of Morton Street between Greenwich and Washington Streets.

The property includes 628, 630, 632, 634 Greenwich Street, 92, 94, 96 Morton Street, and 611, 613, 615 Washington Street, and contains in all over 12,700 square feet. No definite arrangements have been made for the improvement of the plot as yet, but in all probability a twelve-story fireproof structure will be erected on the site.

Three nine-story loft buildings are being erected on the block above by James H. Cruikshank, which Edward F. Hoffman recently contracted to buy. William H. Whiting & Co. negotiated the sale.

Buys Site for Dwelling.

Lee Kohns has purchased from Heilner & Wolf 20 East Eighty-first Street, a four-story dwelling on a lot 20.5 by 102.2. The parcel is located about 115 feet west of Madison Avenue.

Mr. Kohns will tear down the present building and erect a modern five-story American basement dwelling for his own occupancy. The sale was negotiated by Henry D. Winans & May.

Tenements in Good Demand.

The thirty-five-family new law tenement 96 and 98 First Avenue has been sold by Julius Pishman to an investor. This house is the second one of the three recently completed which has been sold, the first having been sold about a week ago. Messrs. Steinman & Co. negotiated the transaction.

Van Vliet & Place have sold for the O'Donnell estate 9 Jane Street, front and rear, three-story tenements, on a lot 25 by 87.6, to Tillie E. Auer.

J. J. Talbot has sold for David, George H., and William F. Christie to a client the five-story single tenement 419 West Forty-seventh Street, on a lot 25 by 100. For more than fifty years this property has been in the hands of the Christie family.

H. Hornstein and I. M. Atlas have sold for Albert Weiss to Mrs. Sophia Ellinger the five-story double flat at 6 West 114th Street, on a lot 27 by 100.

German Hospital Buys 76th St. Plot.

The German Hospital, at Park Avenue and Seventy-sixth Street, has increased its holdings by the purchase of 107, 109, and 111 East Seventy-sixth Street, a stable and two flat houses, covering a plot 65 by 102.2.

Bronx.

David Kraus has purchased through Clement H. Smith, broker, a plot 50 by 100 on the west side of Eden Avenue, near 173d Street. The purchaser will improve the property with a private dwelling.

John A. Steinmetz has sold 777 East 180th Street, a four-story triple flat, 24 by 117, with store, to Mary Finck; also 1,918 Longfellow Avenue, a one-family house, to S. R. Waldron of Rockville Centre, L. I.

A. Offenberg & Son have sold for Austin Newcome the duplex dwelling 2,310 Morris Avenue, near 183d Street. The house occupies a plot 19 by 117, and will be occupied by the new owner.

Alexander Selkin, in conjunction with B. Lichtig, has sold for the John Bell Company 2,596 Briggs Avenue, a two-family dwelling, on lot 19 by 100, to a client.

Staten Island.

Harold E. Wittemann has sold for Otto Koehler to Peter Adamo his residence on Roff Street, Stapleton.

Suburban.

The James Jay Smith Company have sold at New London, Conn., a half-acre plot fronting the Sound to Mrs. Martha Gaynor; also a plot adjacent to the clubhouse and fronting the Sound to Mrs. George Powers, both of New York.

Frank C. Chaffee has sold to the Egan & Holley Construction Company a parcel having a frontage of 100 feet on the west side of Thirty-fourth Street, 97 feet south of Mitchell Avenue, Flushing, L. I.

Clara E. Mapes has sold to Wilfrid Lay a parcel having a frontage of 50 feet on the east side of Neff Avenue, 260 feet north of Chestnut Street, Flushing, L. I.

The Duff & Brown Company have sold for George Rutledge to James McCann a plot of six lots on Main Street, near the Baychester Station. The lots are right at the improvements being made at the new Baychester Station.

The Lewis H. May Company has resold for Julius Levy the last plot of lots in the Ansbacher tract on the east side of Sea View Avenue, Arverne, L. I., to Marcus Seliger, who will improve with a private cottage for occupancy.

Recent Buyers.

Dr. D. H. M. Gillespie is the buyer of 28 West Eighty-third Street, sold recently by Louisa A. Koenig.

The Monaton Realty Company is the purchaser of the six-story flat at the southeast corner of Amsterdam Avenue and 135th Street, sold by Bing & Bing.

Dr. E. Livingston Hunt is the buyer of the dwelling 41 East Sixty-third Street, sold by John Brazier. The J. P. Whiton-Stuart Company negotiated the sale and has leased the house for the new owner to H. B. Slayback.

A syndicate composed of George F. and George F. Johnson, Jr., William F. Frame and Leopold Kahn, is the purchaser of the dwelling at the southwest corner of West End Avenue and Ninetieth Street, sold recently by Eugene Mehler. The company is erecting two twelve-story apartments in the former Evans estate block, bounded by Broadway, West End Avenue, Eighty-ninth and Ninetieth Streets, and the purchase of the dwelling was made in order to prevent any tall structure from being erected opposite and thereby obscuring the river view of the upper floors of the apartment at the southeast corner of West End Avenue and Ninetieth Street.

Offerings at Auction To-day.

Joseph P. Day will offer to-day in the Vesey Street Salesroom, for various estates and others, a well-located list of properties, including 75, 77, and 79 East 116th Street, 44 West Fifteenth Street, vacant plot east side of St. Nicholas Avenue, 35.1 3-16 feet north of Sylvan Place; 117 to 121 West Seventy-first Street, 1,066 Lind Avenue, vacant plot east side of Nelson Avenue, 120 feet north of 168th Street; vacant plot east side of Southern Boulevard, 25 feet south of Jennings Avenue; southeast corner of Garrison Avenue and Irvine Street, 2,226 Seventh Avenue, 95 Henry Street, 3 and 5 East Ninth Street, northwest corner of 161st Street and Elton Avenue, east side of Katonah Avenue, between 234th and 235th Streets; plot north side of Anderson Avenue, between Fourth and Fifth Streets, Woodside, L. I.; 523 East Eighty-fourth Street.

Altering Buckingham Hotel.

Plans have been filed for removing the entrance porch of the Buckingham Hotel, at the southeast corner of Fifth Avenue and Fiftieth Street, and part of the wall at the corner to allow for installing show windows on the avenue side, and for the widening of the avenue, at a cost of $15,000. The George Kemp Real Estate Company is the owner. Renwick, Aspinwall & Tucker are the architects.

Residence for Charles H. Russell.

Plans have been filed for a city residence for Charles Howland Russell by Architects Hunt & Hunt on the north side of Seventy-third Street, 138 feet east of Park Avenue, at a cost of $60,000. It will have a frontage of 22 feet and a depth of 87.6 feet, with a façade of brick and limestone in the Gothic style of architecture.

End of West Presbyterian Church.

A permit was issued yesterday by Building Supt. Miller for the demolition of the West Presbyterian Church, on West Forty-second Street, opposite Bryant Park and the New York Public Library, and the buildings in the rear of the same at 32 to 36 West Forty-third Street, for the Aeolian Company for its new building. F. W. Seagrist, Jr., Company has the contract.

Receivers Appointed.

Justice Cohalan of the Supreme Court has appointed Frank J. Ryan receiver of the rents of 1,848 Second Avenue, a five-story tenement, pending a suit brought by Alonzo Kimball to foreclose a mortgage of $20,000.

Julius Miller has been appointed receiver of the rents of 1,850 Second Avenue, a five-story tenement, in proceedings brought by Sarah W. Gilbert to foreclose a mortgage of $20,000.

Notes.

The United States Realty and Improvement Company has leased to the Indian Refining Company the entire twentieth floor in the new Whitehall Building.

The Title Guarantee and Trust Company has loaned to Arthur H. Masten $50,000 on the four-story brick dwelling at 56 East Seventy-ninth Street. The mortgage is for three years at 4½ per cent.

Tucker, Speyers & Co. have been appointed agents of the twelve-story mercantile building at 72 and 74 Madison Avenue.

The Duff & Brown Company were the brokers in the sale of the plot, 100 by 125, for Dwyer & Haigh at the southwest corner of Broadway and 143d Street.

Huberth & Gabel have leased for the Liss estate the building at the northeast corner of Lexington Avenue and Forty-eighth Street to Messrs. Kluge Brothers for a long term of years. This building is to be altered for a hotel and restaurant.

Results at Auction.

Yesterday's offerings in the Real Estate Salesroom, 14 and 16 Vesey Street, resulted as follows:

By D. P. Ingraham & Co.

Chambers St, 143, n s, 50.1 ft w of Hudson St, 25x76.3, leasehold, five-story loft and store building; foreclosure sale, adjourned to June 14.

By Josph P. Day.

Sheriff St, 3, w s, 80 ft n of Grand St, 19x100, five-story tenement; foreclosure sale, to the plaintiff, A. B. Gardiner, $19,950.

By Samuel Marx.

54th St, 432, s s, 383.4 ft e of 10th Av, 16.3x58.6x16.8x52.2, one-story store and dwelling; foreclosure sale, adjourned to June 14.

By Daniel Greenwald.

184th St, 509, n s, 100 ft w of Amsterdam Av, 50x99.11, five-story flat; Sheriff's sale of all right, title, &c., which Van Orden Construction Company had on July 1, 1910, or since; adjourned to June 12.

147th St, 618, s s, 150.06 ft w of Broadway, 24x99.11, three-story dwelling; Sheriff's sale of all right, title, &c., which Cole Ullman had on April 10, 1911, or since; withdrawn.

By Bryan L. Kennelly.

East 233d St, Kingsbridge Road, Bronxwood and Digney Avs, 86 lots, voluntary sale, adjourned sine die.

THE BUILDING DEPARTMENT.

List of Plans Filed for New Structures in Manhattan and the Bronx.

GREENWICH ST, s e corner of Laight St, for an eight-story warehouse, 126.4x89.1; Samuel Weil & Son, 194 Franklin St, owner; C. B. Meyers, architect; cost....$300,000

81ST ST, n s, 199.8 ft w of 3d Av, for a nine-story tenement, 56.6x87.2; John M. Slattery Building and Construction Company, 1,230 Lexington Av, owner; Schwartz & Gross, architects; cost....$125,000

171ST ST, n s, 100 ft w of Audubon Av, for a five-story tenement, 75x83; Placid Realty Company, 498 West 158th St, owner; Sommerfeld & Stecklor, architects; cost....$75,000

TOMKINS ST, 85 and 86, for a one-story stable, 50x100; J. Shenan, owner; Harrison & Sackheim, architects; cost....$2,500

73D ST, 109 East, for a five-story dwelling; C. H. Russell, 129 East 34th St, owner; Hunt & Hunt, architects; cost....$60,000

STANTON ST, 178, to two three and five-story lofts, picture show, &c; Mrs. M. Neustaeder, 111 2d St, owner; Harrison & Sackheim, architects; cost....$5,000

43D ST, 41 West, to a three-story and basement clubhouse and library; Association of the Bar of the City of New York, 44 West 44th St, owner; A. J. Smith, architect; cost..$8,000

5TH AV, s e corner of 50th St, to a seven-story hotel; George Kemp Real Estate Company, 615 5th Av, owner; Renwick, Aspinwall & Tucker, architects; cost....$15,000

KINGSBRIDGE ROAD, s s, 100 ft w of Southern Boulevard, for a one-story frame shed, 33x18; Catherine Gleason, 2,083 Clinton Av, owner;; William Pfeiffer, architect; cost.$500

BROADWAY, w s, 430 ft n of 240th St, for a one-story frame locker room, 9x30; Interborough Rapid Transit Company, 165 Broadway, owners; George H. Pegram, architect; cost....$1,600

FRANKLIN AV, w s, 88.8 ft s of 169th St, for a two-story brick store and office, 29.2x29.11; Randall & Co., 96 East 169th St, owners; Edward J. Byrne, architect; cost..$5,000

EDWARDS AV, w s, 328 ft n of Marrin St, for a two-story brick dwelling, 23x45; Andrew Olsen, 1,343 Edwards Av, owner; Carl P. Johnson, architect; cost....$5,000

RANDALL AV, n s, 375 ft e of Amundsen Av, for a two-story frame dwelling, 21x56; Mrs. A. Parson, 3,951 Deciemer St, owner; architect, same; cost....$4,000

Alterations.

Items under $500 omitted.

SOUTHERN BOULEVARD, n s, 440 ft e of Willis Av, to a two-story brick garage, 73x100; W. S. Byrnes, Lexington Av and 125th St, owner; John P. Boyland, architect; cost....$9,000

REAL ESTATE TRANSFERS.

WEDNESDAY, JUNE 7.

With name and address of purchaser and attorney. Where attorney's name is omitted address party of second part.

BRADHURST AV, s e corner of 147th St, 49.11x100; Rosie Brown to J. Willett Fox, 21 Randolph St, Yonkers, N. Y., (mtg $52,500,) May 29; attorneys, Marks & Marks, 63 Park Row....$100

BRIGGS AV, n s, 122.9 ft e of Maple Av, 2x94.5; Adelaide Illich to Simeon M. Barber, 137 East 55th St, June 5; attorneys, Beardsley, H. & F., 54 Wall St....$1

BROADWAY, e s, 103 ft n of Middletown Road, 26x121.9; William Steinberg and others to John H. May, 1,742 Hobart Av, June 5; attorney Title Guarantee and Trust Co, 176 Broadway....$100

CHATTERTON AV, s s, 105 ft e of Olmstead Av, 100x216, Unionport; Emma A. Wolfrath to John W. Dick, 609 West 177th St, (mtg $2,500,) June 6; attorney, Title Guarantee and Trust Co, 176 Broadway....$100

EAST BROADWAY, 183, s s, 26.1x100; Walter B. Caughlan, referee, to Nathan Tuckman, 48 West 116th St, June 7; attorney, Lawyers Title Insurance and Trust Co, 160 Broadway....$40,500

SAME PROPERTY; Nathan Tuckman to Seward Park Holding Co, 320 Broadway, June 7, (mtg $38,000;) attorney, same....$100

HOE AV, n e corner of 167th St, 100x50; Joseph Russhon to Bernard F. Brady, 1,117 Hoe Av, June 6; attorney, Title Guarantee Co., 176 Broadway....$1

SAME PROPERTY; Bernard F. Brady to the Roman Catholic Church of St. John Chrysostom, 974 East 167th St, June 6; attorney, Title Guarantee Co., 176 Broadway....$1

HUGHES AV, 2,146, e s, 36x irregular; Victoria Bitterman to Gertie Halpin, 127 East 117th St, May 8; attorney, Title Guarantee Co., 176 Broadway....$1

SAME PROPERTY; Gertie Halpin to Strayer Realty Co., 277 Broadway, (mtg $9,490,) May 25; attorney, same....$100

JOHNSON ST, e s, Lot 34, map of J. E. Bullard & Co., 25x100; Jacob Trott to John Trott, Oct. 5, 1909; attorneys, A. P. Gescheidt & Son, Mount Vernon, N. Y....$100

LOT 4, Block 49; Lot 14, Block 50, map of Section 1 of Morris Park; Morris Park Land and Development Co to Henry J. Kahrs, 264 Avenue A, June 1; attorney, Title Guarantee and Trust Co, 176 Broadway....$1

LOTS 252 to 259, map of St. Joseph's Orphan Asylum, Bronx; Matilda W. Brower to Brown-Weiss Realties, 63 Park Row, (mtg $14,000,) May 31; attorneys, Marks & M., 63 Park Row....$100

MARION AV, 2,740, e s, 25x124.7x25.3x121.1; Annie Green to Helen Kiralfy, 48 Avenue Houba, Laken, Brussels, Belgium, (mtg $5,000,) June 1; Abr. Nelson, 37 Liberty St, $100

PATTERSON AV, n s, 25 ft w of White Plains Road, 50x100, Clasons Point; Charles Noe to Patrick H. Whalen, 458 West 155th St, June 6; attorneys, Whalen & Dam, 206 Broadway. $100

PLOT begins 440 ft e of White Plains Road, at a point 945 ft n along same from Morris Park Av, runs w 100 x n 24.6 x n e 0.6 x e 99.9 x s 25 to beginning; Emanuel Bornstein and Fannie, his wife, to Fannie Bornstein, 1,472 Amsterdam Av, (mtg $700 and all liens,) May 27; attorney, Frank Wolfson, 69 Rivington St....$100

SIMPSON ST, w s, 177.1 ft n of Home (Lyon) St, 16.8x100; Adolf J. Ditmar to William T. Lins, 162 9th Av, (mtg $3,000,) May 29; attorney, F. N. Eberhard, Hoboken, N. J....$1

WEBSTER AV, n e corner of 166th St, 19.10x34.4 to Brook Av; Albert Bell and others to Payne estate, 158 East 126th St, June 1; attorney, Title Guarantee and Trust Co, 176 Broadway....$100

WEBSTER AV, n w corner of 197th St, 98.2x126.9; Emanuel Arnstein and others to Isaac Blub, 3,617 Belmont St, Bellaire, Ohio, (mtg $15,543,) June 5; attorney, same....$22,250

WILLETT ST, 58, e s, 25x100; Frank Seiden to Rachel Seiden, 252 Graham Av, Brooklyn, (mtgs $17,000 and all liens,) Jan. 27; attorney, M. A. Vogel, 15 Nassau St....$1

3D ST, 1 to 9 West; 28th St, 32 West, deed of trust; Edw. P. Dickie, Guilford, Conn., to Farmers' Loan and Trust Co., 22 William St, as trustee, during life of Edw. P. Dickie, May 27....$1

4TH ST, s s, 367.6 ft e of Avenue A, 99x96.2; Missionary Society of the Most Holy Redeemer to St. Joseph's Asylum, 173 East 3d St, May 31; attorney, Lewis S. Goebel, 41 Park Row....$160,000

5TH AV, 285 to 299, n e corner of 30th St, runs n 197.6 to 31st St x e 200 x s 116.4 x w 35.8 x s 81.2 to 30th St x w 164.4 to beginning; Chauncey Keep and others, executors, &c., of Marshall Field, to Benjamin Altman, 626 5th Av, May 10; attorneys, Choate & Larocque, 40 Wall St....$100

5th Av, n e corner of 114th St, 50.11x—; Max A. Herzog to Max Cohen and another, 1,185 Fulton Av, (mtg $95,000,) June 6; attorneys, Davis & K., 51 Chambers St....$100

10TH AV, 488, e s, 24.8x100; Nathan Moss to Martin Reihsmann, 488 10th Av, (mtg $25,000,) June 1; attorney, Title Guarantee and Trust Co, 176 Broadway....$100

40TH ST, 336 East, s s, 25x98.9; Pauline Miller to Maurice Black, 600 West 172d St, June 7; attorney, Leon Levy, 61 Park Row....$1

76TH ST, n s, 100 ft e of Park Av, 25x102.2; Jacob Sassi to German Hospital and Dispensary, 118 East 77th St, (mtg $24,000,) Sept. 6, 1910; attorney, E. M. Burghard, 120 Broadway....$100

76TH ST, 109 and 111 East, n s, 40x102.2; Joseph Isaac to same, (mtg $35,000,) May 8, 1911; attorney, same....$100

96TH ST, 320 West, 41.8x100.8; Louvre Realty Co. to Sause Realty Co., 527 6th Av, April 18, (mtg $65,000;) attorney, Edward Herrmann, 261 Broadway....$100

97TH ST, s s, 440 ft w of Central Park West, 20x100; C. N. Shurman Investing Co. to Clara M. Gorham, 720 Palisade Av, Yonkers, (mtg $20,250,) B. & S., June 7; C. N. Shurman, 43 Exchange Place....$1

103D ST, 135 East, 16x100.11; William Jacobson to Louis Jacobson, 135 East 103d St, (mtg $4,000,) June 6; attorney, Isidore Osorio, 198 Broadway....$1

106TH ST, 71 East, 25x100.11; Charles Greenberg to the Hellman Greenberg Realty Co, 1,915 3d Av, (mtg $23,250,) June 6; attorney, B. Bernbaum, 820 Broadway....$1

110TH ST, 18 East, s s, 25x100.11, foreclosure March 28, 1911; John E. Donnelly, referee, to See-Em Holding Co., 3,436 Broadway, June 7; attorney, Lawyers Title Insurance and Trust Co., 160 Broadway....$21,900

110TH ST, 16 East, s s, 25x100.11, foreclosure March 28; John E. Donnelly, referee, to See-Em Holding Co., 3,436 Broadway, June 7; attorney, same....$21,700

114TH ST, 202 to 206 East, 42.4x100.11; Joseph L. Buttenwieser to Annie Golding, 71 Lenox Av, (mtg $48,000,) June 8; attorney, Moses Golding, 55 Delancey St....$100

117TH ST, 821 East, 25x100.11; Lawyers' Mortgage Co. to Becky Goldberg, 64 Clinton St, June 7; attorney, Henry M. Flateau, 61 Park Row....$100

118TH ST, 19 West, 25x100.11; Strayer Realty Co. to Gertie Halpin, 127 East 117th St, May 25, (mtg $32,500;) attorney, Samuel Bitterman, 809 Broadway....Exchange

125TH ST, 251 East, n s, 28x99.11; Emma Davis to Margaret T. Johnston, 258 East 61st St, (mtg $28,000,) May 26; attorney, Stephen H. Jackson, 106 Lexington Av....$100

131ST ST, 4 and 6 West, 35.6x—; Cecile Sampter to Herman Julp, at Hillside, Westchester Co., N. Y., (mtg $15,000,) May 25; attorney, Lawyers Title Insurance and Trust Co., 160 Broadway....$1

153D ST, s s, 100 ft e of Bradhurst Av, 25x199.10 to n s of 152d St; Edw. C. Brett to Thomas Molloy, 505 5th Av, (mtg $4,300,) March 17, 1909....$100

172D ST, s s, 50 ft e of Longfellow Av, 25x100; Lewis J. Conlan, referee, to William D. Leonard, trustee, 48 West 73d St; attorney, W. D. Leonard, 165 Broadway....$5,000

172D ST, s s, 75 ft e of Longfellow Av, 25x100; same to same, June 7; attorney, same. $5,000

178TH ST, s s, 195 ft w of Anthony Av, 100x200; Edward L. Parris, referee, to George E. Buckbee, 1,941 Grand Boulevard and Concourse, June 7; attorney, Title Guarantee and Trust Co., 176 Broadway....$24,000

205TH ST, n s, Lot 525, map of George F. and Henry B. Opdyke, 28x117.11; Charles Schwerdtfeger to Henry Kuenstner, 183 East 205th St, (mtg $7,500,) May 8; party of the second part, 183 East 205th St....$100

Recorded Mortgages.

With name and address of lender and lender's attorney. Interest is at 5 per cent. unless otherwise specified.

ALTMAN, Benjamin, to Chauncey Keep and others, executors, 2,825 Prairie Av, Chicago, Ill.; 5th Av, 285 to 299, n e corner of 30th St, 197.6x—, May 10, due June 1, 1917, 4½ p. c.; attorneys, Stetson, J. & R., 15 Broad St....$2,390,000

BULL, Charles H., to William C. Bergen, on 180th St and Andrews Av; 176th St, n s, 250 ft e of Monroe Av, 95x100, June 6, due, &c., as per bond; attorney, O'Grady Brothers, 277 Broadway....$2,500

BURKAM REALTY CO. to Title Guarantee and Trust Co., 176 Broadway; 160th St, s w corner of Westchester Av, 125.5x irregular, June 5, due as per bond; address, 176 Broadway....$180,000

SAME to John J. Connolly, 158 7th St; same property, prior mtg $180,000, June 6, 2 years, 6 p. c.; attorneys, Heyman & H., 35 Nassau St....$25,000

CREGAN, Ellen M., to Emigrant Industrial Savings Bank, 51 Chambers St; Bowery, 18, s w corner of Pell St, 25.1x100.10, June 7, due Nov. 29, 1912; attorney, William C. Orr, 51 Chambers St....$6,500

DREIFUSS, Louis, to Theresa Goldsmith, 29 East 79th St; Morningside Av, 65, e s, 33x100, June 7, 5 years; attorneys, Wolf & K., 203 Broadway....$36,000

CALLAGY, Michael, to Mary A. Brush, 366 Herkimer St, Brooklyn; Grant Av, e s, 116.8 ft n of 164th St, 20x111.11, June 6, due, &c., as per bond; attorney, Leo R. Lawlor, 2,783 Webster Av....$500

CHARLTON GREENWICH CO. to William A. Spencer, Throgs Neck; Greenwich St, s e corner of Charlton St, 50x75, June 2, 5 years; attorneys, Miller, K., L. & T., 80 Broadway....$66,500

CLARK, Grace W., to Lawyers Title Insurance and Trust Co, 160 Broadway; 93d St, 304 West, 20x51.2, May 26, 5 years, as per bond; address, 160 Broadway....$12,000

FOX, J. Willett, to Brown-Weiss Realties, 63 Park Row; Bradhurst Av, s e corner 147th St, 49.11x100, May 31, 3 years, 6 p. c.; attorneys, Marks & M., 63 Park Row....$5,890

GASTON, Richard S., to Emigrant Industrial Savings Bank, 51 Chambers St; Anderson Av, w s, 352.2 ft w of 164th St, 53x100, June 7, 5 years; attorney, Joseph T. Ryan, 149 Broadway....$6,500

GILMARTIN, John J., to Title Guarantee and Trust Co., 176 Broadway; Parker St, 1,563, w s, 25x100, May 16, 10 years, 5½ p. c.; attorney, Title Guarantee and Trust Co., 176 Broadway....$1,200

GODWARD, George W., to Charles E. Appleby and another, trustees, Glen Cove, L. I.; Marmion Av, s w corner of Elsmere Place, 200x25, June 6, 5 years, 5½ p. c.; attorneys, Cannon & C., 135 Broadway....$7,000

GOLDBERG, David, to Morris Hussakof, 1,506 2d Av.; Stanton St, 116, n s, 22x80, June 7, due, &c., as per bond; attorney, Samuel Goldberg, 99 Nassau St....$6,000

GOLDING, Annie, to Joseph L. Buttenwieser, 800 Central Park West; 114th St, s s, 80 ft e of 3d Av, 42.4x100.11, June 8, due June 1, 1919, 6 p. c.; attorney, J. L. Buttenwieser, 220 Broadway....$8,000

GOODMAN, Tillie D., to Fannie Cohen, 224 Newark Av, Jersey City, N. J.; Avenue B, 207, s e s, 24x93, prior mtg $23,000, June 6, 5 years, 6 p. c.; address, 224 Newark Av, Jersey City, N. J....$1,000

GOLDBERG, Becky, to Lawyers Mortgage Co., 59 Liberty St; 117th St, n s, 250 ft e of 2d Av, 25x100.11, June 7, 5 years; attorney, Lawyers Title Insurance and Trust Co., 160 Broadway....$19,000

GROLL, Peter J., to Henry Kroger & Co., 468 Greenwich St; 3d Av, 875, leasehold, prior mortgage $8,000, June 6, installments, 6 p. c.; attorneys, Rabe & K., 258 Broadway, $3,000

HAVILAND, Charles, to Farmers Loan & Trust Co., 22 William St.; 37th St, 10 East, s s, 24x98.9, 36th St, 9-15 East, n s, 100x98.9, supplemental mortgage, May 2, 5 years, — p. c.; attorneys, Geller, R. & H., 22 Exchange Place....$365,000

JEROME HOLDING CO. to John W. Goff, 319 West 104th St; Jerome Av, n w corner of 177th St, 221.11x—, June 6, 3 years, 6 p. c.; attorney, Title Insurance Co., 135 Broadway. $27,000

KAHRS, Henry J., to Anna C. Wildey, 2 West 72d St; Lot 4, Block 49, map of Section 1, Morris Park, June 7, 3 years, 6 p. c.; attorney, H. S. Ogden, 82 Beaver St....$800

SAME, to Morris Park Land and Development Co., 5 Nassau St; same property, prior mtg $800, June 1, installments; attorney, Title Guarantee and Trust Co., 176 Broadway..$600

SAME to Cleveland Ferris, 535 West 142r St, Lot 14, Block 1, same map, June 7, 3 years, 6 p. c.; attorney, H. S. Ogden, 82 Beaver St....$800

SAME to Morris Park Land and Development Co., 5 Nassau St; same property, prior mtg $800, June 1, due, &c., as per bond; attorney, Title Guarantee and Trust Co., 176 Broadway....$600

KRABO-ERNST REALTY CO to Rockland Co, 509 Willis Av; 180th St, s s, 100 ft w of Vyse Av, 40x110, June 7, 3 years, 6 p. c.; attorney, E. C. Bell, 509 Willis Av....$5,000

KUPLER, Fanny, to E. H. Bailey, Seagate, N. Y.; Fairmount Place, s s, 121.9 ft w of Marmion Av, 18.6x82.7, June 1, 5 years, 6 p. c.; attorney, Theodore L. Bailey, 62 William St....$5,300

LORDI & DE RESPIRIS CONSTRUCTION CO to Brooklyn Savings Bank, 141 Pierrepont St, Brooklyn; 13th St, s s, 235 ft w of 5th Av, 40x—, June 6, due, &c., as per bond; attorneys, Schenck & J., 19 Liberty St. $120,000

MAY, John H., to Elizabeth Amsler, 3,263 Hull Av; Broadway, e s, 103 ft n of Middletown Road, 26x114.5x25x114.9, June 6, 3 years, 5½ p. c.; attorneys, Title Guarantee and Trust Co., 176 Broadway....$3,000

MORRIS, James W. A., to Jane F. Morris, 671 Oakland Place; Oakland Place, n s, 123 ft w of Crotona Av, 46x98.3, June 7, 2 years; attorneys, McLoughlin & M....$3,000

MURPHY, Jeremiah, to William C. Koechling, 1,922 Crotona Parkway; Lots 177 and 178, map of Trask estate, June 5, due, &c., as per bond; attorney, Title Guarantee and Trust Co., 176 Broadway....$2,000

PETERS, Christine, to Wm. C. Peters, 1,859 Carter Av; Valentine Av, 2,055, w s, 25x100, Feb. 17, 3 years, 6 p. c.; attorney, H. J. Nichols, 1,910 Webster Av....$2,000

R. H. M. REALTY, to Isaac Nacht, 167 West 136th St; Northern Av, n e corner 179th St, 100x100, June 3, 1 year, 6 p. c.; attorneys, Marks & M., 63 Park Row....$10,000

RANDALL, Frank M., to J. Charles Weschler, 527 West 110th St; 52d St, 136 to 146 West, 150x100.5, June 6, due, &c., as per bond; attorneys, Weschler & R., 135 Broadway.$16,000

ROCHETTE, Eugene, to Title Insurance Co., 135 Broadway; 25th St, 218 East, 20x98.9, June 7, 3 years, 5½ p. c.; address, 135 Broadway....$10,000

SAME to Paul Halpin, executor, 703 West 171st St; same property, prior mtg $14,000, June 7, due Dec. 7, 1911, 5½ p. c.; attorney, Title Insurance Co., 135 Broadway....$3,000

ROMAN CATHOLIC CHURCH OF ST. JOHN CHRYSOSTOM to Emigrant Industrial Savings Bank, 51 Chambrs St; Hoe Av, n e corner of 167th St, 100x50, June 6, 3 years; attorney, M. J. Scanlan, 51 Chambers St.... $16,000

SEE EM HOLDING CO. to Lawyers Mortgage Co., 59 Liberty St; 110th St, s s, 100 ft w of Madison Av, 25x100.11, June 7, 5 years; attorney, Lawyers Title Insurance and Trust Co., 160 Broadway....$18,500

SEE EM HOLDING CO. to Lawyers Mortgage Co., 59 Liberty St; 110th St, s s, 125 ft w of Madison Av, 25x100.11, June 7, 5 years; attorney, Lawyers Title Insurance and Trust Co....$18,500

SEWARD PARK HOLDING CO. to Nathan Tuckman, 48 West 116th St; East Broadway, 183, s s, 26.1x100, June 7, prior mtg $30,000, 4 years, 6 p. c.; attorney, Jacob T. Berman, 346 Broadway....$8,000

SNELL, Jane, to Thomas Snell, executor; 4th Av, s e s, 92 ft n e of 20th St, 23x90, Jan. 8, 1895, due Jan. 8, 1898, discharged; attorneys, Moss, L. M. & W., 299 Broadway....$12,000

SONS OF THE REVOLUTION, CORPORATION to Robert D. Winthrop and others, executors, at Westbury, N. Y.; Broad St, s e corner of Pearl St, 42.3x—, June 5, 5 years, 4 p. c.; attorney, Lawyers Title Insurance and Trust Co., 160 Broadway.$25,000

STACEY, J. George, to Susan M. Stacey, Geneva, N. Y.; Coenties Slip, s e corner of Front St, 50x25.3, May 10, 1 year, 6 p. c.; attorney, John G. Farwell, Geneva, N. Y..$1,000

STUBENBORD, William, to Franklin Savings Bank, 656 8th Av; 2d Av, 1,185 to 1,189, w s; 3 lots, each 25.1x80; 3 mtgs, each $10,000, June 7, 3 years, 4½ p. c.; attorney, W. M. Powell, 29 Wall St....$30,000

TROTT, Minnie V., to Amy E. Thurton, Yonkers, N. Y.; 5th Av extension, w s, Lot 21, map of land of J. E. Bullard & Co., adjoining South Mount Vernon, 25x100; Lots 19 and 20, same map, 50x100; Lot 34, same map, 25x100, June 6, due July 1, 1914, 6 p. c.; attorney, A. F. Gescheidt, Mount Vernon, N. Y...$1,000

TUCKMAN, Nathan, to Lawyers Mortgage Co., 59 Liberty St; East Broadway, 183, s s, 26.1x100, June 7, 5 years; attorney, Lawyers Title Insurance and Trust Co., 160 Broadway....$30,000

TULP, Herman, to Annie Marks, 1,925 Madison Av; 131st St, 4 West, 17.9x—, (prior mtg $7,500,) May 25, due June 1, 1918; attorney, Albert Falck, 115 Broadway..$3,500

WEYDANZ, Louis, to Adam Scholl, 325 East 151st St; Green Lane, e s, 176 ft s of 2d St, 24x100, June 6, due, &c., as per bond; attorney, Title Guarantee and Trust Co., 176 Broadway....$3,000

WERTHNER, William, to Alfred Hafner, 439 West 147th St; Lot 49, map of 369 lots, Hunt's Point Realty Co, June 1, 5 years, 6 p. c.; William Werthner, 107 Helen Av, South Ozone Park, N. Y....$1,200

WEBB, Peter, to John B. Livingston, 1,012 East 178th St; Honeywell Av, n w s, w ½ of Lot 260, map of East Tremont, 33x150.2, June 7, due Oct. 7, 1912; attorney, Charles P. Hallock, 999 East 180th St....$1,000

Satisfied Mortgages.

With name and address of lender's attorney.

AVENUE B, e s, 24.3x93.2, Dec. 2, 1907; Abraham Cohen and Rebecca, his wife, to Wolf Brand; Samuel Schack, 132 Nassau St..$1,000

BERGEN AV, 610 and 612, e s, 100x50, Dec. 10, 1910; Harry Katzenstein and Catharine, his wife, et al., 941 Intervale Av, to Isidor Frank; John T. Delaney, 206 Broadway.. $2,500

BRIGGS AV, n s, being Lots 216 and 217, map of Village of Williamsbridge, 33.4x94.5, Nov. 18, 1895; Paul Worms to Cornelia F. Briggs, 724 Gun Hill Road, Williamsbridge; owner, A. Ilich, 715 Tilden St; attorney, Joseph S. Wood, Mt. Vernon, N. Y....$2,500

ELIZABETH ST, 5, w s, 25x72; Elizabeth St, w s, 7 on Bayard St x23x5, Jan. 4, 1904; Rebecca, wife of David Lowenthal, and others, to David and Irving Baum; Moss, L., M. & W., 299 Broadway....$2,000

FOREST AV, 964 and 966, e s, 61.2x101.8, May 29, 1907; Emanuel Solomon and Julia G., his wife, owners, 540 West 122d St, to Harlem Savings Bank, 124 East 125th St; S. K. & F. B. Wightman, 228 Broadway....$38,000

FORSYTH ST, 6, 8, 10, and 12, e s, 25x150x25x75.5x100, March 31, 1909; Morris Kittenplan and Bessie, his wife, to Joseph L. Buttenwieser, 220 Broadway....$75,000

HOE ST, n e corner 167th St, 100x50, Aug. 24, 1904; Honora, wife of John Kingston, to Margaret Knox; satisfaction to Joseph Russhon, 3,131 Decatur Av; Davies, S. & A., 32 Nassau St....$3,900

SAME PROPERTY, Jan 16, 1905; Samuel Goldstein to Lilly Haslett, executrix of Jemima Haslett; owner, same; David H. Taylor, 31 Nassau St....$3,100

HOE AV, n e corner of 167th St, 100x50, Oct 26, 1909; Lewis V. La Velle and Nellie A., his wife, to Greenwich Mortgage Co; owner, Joseph Russhon, 3,131 Decatur Av; O. E. Davis, 3,025 3d Av....$15,000

JACKSON AV, 344, e s, 75x25, Dec. 1, 1903; John Althoff and Katharina, his wife, owners, on premises, to Nancy and David M. Levy, executors of Emanuel Levy, deceased; F. Tolinger, 231 Broadway....$3,000

JEROME AV, n w corner of 177th St, 221.11x105x irregular, June 7, 1905; Leo M. Klein to Annie L. Morris by R. Horace Gallatin, her attorney; Lewis G. Morris and New York Life Insurance and Trust Co., trustees for Alice M. Cheeseman; owner, Jerome Holding Co., 95 Liberty St; Title Insurance Co., 135 Broadway....$25,000

LENOX AV, w s, 133.4 ft s of 137th St, 167x75, May 9, 1906; Maximilian M. Ruttenau and Elizabeth L., his wife, to Jacob and Margaretha Schmitt, 572 East 166th St; Jno. C. West, 206 Broadway....$1,500

LOT 110, (northerly ½,) map Union Hill, Powell estate, bounded s e in front by Hoffman St, 25x100, Dec. 3, 1910; Elisabeth D. Ulise, owner, 2,064 1st Av., to B. T. Merriman; Jno. R. Ross, Fordham, N. Y....$300

LOT 125, Map 1,273 of Hunt's Point Realty Co., June 11, 1908; Joseph G. Marcks to Hunt's Point Realty Co.; Lawyers Title Insurance and Trust Co., 160 Broadway....$475

LOT 107, same map; Michael J. McGrath, 386 East 144th St, to same; Title Guarantee and Trust Co., 176 Broadway....$490

LOTS 123 to 125, map of Undercliff Terrace, April 7, 1897; Olof Johnson to B. A. Greene, 265 Berkeley Place, Brooklyn; Title Guarantee and Trust Co., 176 Broadway....$3,000

SAME PROPERTY, Dec. 9, 1903; Marguerite Sigond to Elizabeth G. Greene; Clark B. Augustine, 21 Park Row....$700

SAME PROPERTY, June 16, 1904; same to same....$800

LOTS 10 and 11, Map 1,272, Joel Wolfe estate, Dec. 3, 1908; Benjamin W. Homans to Domestic Realty Co.; Title Guarantee and Trust Co., 176 Broadway....$1,487

LOTS 76 and 78, Map 1,272, Joel Wolfe estate, June 4, 1908; Charles Johner to Domestic Realty Co.; Emil H. Ermanni, 391 East 149th St....$1,470

LOTS 15 and 16, Block 468, map of sub division of property of Isabell T. Parry, June 29, 1910; Curtis P. Byron to Junius J. Pittman, 1,888 Bathgate Av; Parker & E., 170 Broadway, $350

LOTS 245 and 246, Map 1,272 of Joel Wolfe estate, June 4, 1908; Steven B. Ayres to Domestic Realty Co.; Title Guarantee and Trust Co., 176 Broadway....$735

LOTS 243 and 244, map 1,272, Joel Wolfe estate, June 4, 1908; Frank M. Abbott to Joseph Loewi; Title Guarantee and Trust Co., 176 Broadway....$735

MORNINGSIDE AV EAST, e s, 34.11 ft s of 121st St, 33x100, May 6, 1898; Michael McCormack and Mary A., his wife, to the German Savings Bank, 157 4th Av; Amend & Amend, 119 Nassau St....$41,000

MT. MORRIS AV, 2, w s, 20x85, Aug. 30, 1904; John D. Wright to Philip Willner, Auburndale, Mass.; Young, Ver Planck & P., 149 Broadway....$5,000

THOMPSON ST, 206 and 208, e s, 40x57.3, May 1, 1903; Israel Lippmann and Esther, his wife, to N. Y. Life Insurance Company, owner; Giovanni Lordi, 26 1st Pl., Brooklyn; T. G. & T. Co., 176 Broadway..$30,000

WASHINGTON AV, e s, 322.8 ft s of Fitch (now 175th) St, 52.8x120, Sept. 22, 1910; Third Av. Building Co., owner, 1,826 Bathgate Av., to Max Cohen, 1,185 Fulton Av.; attorney, Jacob Freeman, 229 and 231 W. 42d st....$22,000

SAME PROPERTY, Sept. 22, 1910, same to same....$10,750

SAME PROPERTY, Dec. 13, 1910, same to same....$1,500

UNION AV, e s, 368.9 ft from Kelly, (152d) St, 18.9x95, Oct 25, 1895, Marcus Nathan and Rosa, his wife, to Herbert T. King; owner, Hugh J. Begley, 694 Union Av; C. W. Bennett, 2 Rector St....$5,000

VAN CORTLANDT AV, s s, 600 ft w of Spuyten Duyvil Road or Park Av, 150x35, July 29, 1908; John K. Erskine, Jr., to Mary E. McDonough, at 237th St and Yonkers Av; owner, Stadacona Co., 280 Broadway; Douglas & Armitage, 280 Broadway....$625

WASHINGTON ST, s w corner of King St, 80x80, May 18, 1893; Frederic de P. Foster and Julia M., his wife, to Frederic de P. Foster, Tuxedo Park, N. Y., and 18 Wall St....$60,000

WASHINGTON AV, 1,766, e s, 25x120, May 19, 1910; Sophie Dempsey to Esther Cohen, 1,185 Fulton Av; Jacob Freeman, 229 W 42d St....$4,500

WESTCHESTER AV, s w cor 160th St, 125.5x246.9 x irreg, Sept 30, 1910; John J. Connolly and Annie, his wife, to Elias A. Goldstein and another; owner, Burkham Realty Co, 801 Cauldwell Av; Title Guarantee and Trust Co, 176 Broadway....$32,500

1ST AV, w s, 25.11 ft n of 112th St, 25x100, Feb. 10, 1909; Giovanni Rusiello to Matilda Nelson, 2,107 Mapes Av; Mrs. M. Nelson, 2,107 Mapes Av....$1,500

1ST AV, e s, 60.11 ft s of 121st St, 20x80, Dec. 3, 1894; Herman Huber and Lina, his wife, to Warren W. Foster, trustee estate of Charles S. Loper, deceased; owner, John Gerken, 2,352 1st Av; W. W. Foster, Criminal Court Building, Centre St....$7,000

2D AV, 2,069, w s, 25x75, Jan. 7, 1908; Julius Padoe and Malie, his wife, to Julius and Bella Rosenthal, 1,240 42d St, Brooklyn; Maurice Neckritz, 119 Nassau St....$2,000

3D ST, 346 East, s s, 25x105.10, Dec. 28, 1905; Rachel Feldman to Bernhard Felfer, 109 East 81st St: owner, Israel Barth, 325 East 10th St; Hugo Cohn, 19 Avenue A....$13,000

3D AV, 3,475, w s, being part of Lot 43, map of village of Morrisania, 25x140, June 10, 1910; George Koenig to Bronx Security and Brokerage Co.; owner, Philip Koenig, executor of George Koenig, deceased; Franklin Grady, 132 Nassau St....$200

4TH AV, s e s, 92 ft n w of 20th St, 23x90, Jan. 8, 1895; Jane Snell, widow, to Thomas Snell, executor of Thomas Snell, deceased; owner, Samuel Marcus, 1,187 Lexington Av. $12,000

SAME PROPERTY, Jan. 8, 1895; same to Thomas Snell, 323 Lexington Av; Frank Moss, 299 Broadway....$13,000

5TH ST, n s, 473.11 ft e of Green Lane or Av, being Lot 20, map of lots belonging to Nettie Cohen, Westchester; runs e 24.9x n 103.5x w 34.7x s 103 to beginning, July 5, 1905; Fred. Judge to Frank Gass, 2,248 Powell Av; owner, Ida L. Marquard, 2,449 Maclay Av; Frank Gass, Westchester, N. Y....$1,000

8TH AV, 219, s w corner of 21st St, mortgage on lease, &c., Oct. 7, 1907; James P. Shields to Bernheimer & Schwartz Brewing Co; Bernheimer & S., 128th St and Amsterdam Av. $6,000

8TH ST, 338 East, s s, 25x97.6, June 1, 1906; Moses Hamburger, 524 Willoughby Av, Brooklyn, and Louise Schoenfeld, village of River Forest, Ill., to Israel Barth, 325 East 10th St; Cohn & Nordlinger, 160 Broadway. $3,850

8TH ST, 340 East, s s, 25x97.6, June 1, 1906; same to same; owners and attorneys, same.

10TH AV, 488, e s, 24.8x100, Jan. 19, 1910; Nathan Moss and Ida, his wife, 166 Urban St, Mount Vernon, to Chelsea Exchange Bank, 266 West 34th St; Shaw, F. & S., 2 Rector St....$3,000

13TH ST, 8 and 10 West, 195 ft w of 5th Av, s s, 20x83.7x77.9x—; 13th St, s w s, 215 ft n w of 5th Av, runs s w, parallel with 5th Av, 87x10.6 x s e 9.6 to land now or late of James S. Huggins x 10 x n e 100 x s e along 13th St, 20 ft to beginning, Feb 1, 1910; Lordi & De Repiris Construction Co, owner, 118 East 28th St, to Jeremiah W. Dimick, 140 5th Av....$85,000

86TH ST, 116 East, s s, 25x98.9; 89th St, 636 to 640, s s, 60x98.9, July 21, 1908; Polka Marie Wilkens, owner, 116 East 36th St, to herself and Farmers' Loan and Trust Co, 22 William St, as trustee; Brush & Crawford, 30 Broad St....$120,000

49TH ST, 52 East, s s, 20x100.5, May 20, 1905; W. Brenton Welling and Gertrude L., his wife, to New York Institution for the Instruction of the Deaf and Dumb; owner, New York State Realty and Terminal Co., s w corner of 45th St and Lexington Av; Lawyers Title Insurance and Trust Co., 160 Broadway. $32,000

53D ST, 138 West, s s, 19.6x100.5, May 29, 1911; Hannah Elias, owner, 236 Central Park West, to Miriam H. C. Cannon, 323 West End Av; Lawyers Title Insurance and Trust Co, 160 Broadway....$3,000

79TH ST, 56 East; s s 25x102.2, Nov. 20, 1907, Louis G. and Emily H. Smith, owners, Ridgefield, Conn., to Clara L. Drake-Smith, formerly Clara Lagrave and Fannie L. Harrison, formerly Fannie H. Lagrave; T. G. & T. Co., 176 Broadway....$10,000

79TH ST, s s, 250 ft w of 4th Av, 25x102.2, Feb. 12, 1887; E. Kilpatrick and Julia A. S., his wife, to Clara L. Drake-Smith and another; owner, Laura G. Smith, Ridgefield, Conn.; Title Guarantee and Trust Co., 176 Broadway....$30,000

96TH ST, n s, 231.3 ft w of Columbus Av, 31.3x100.11, Jan. 9, 1902; Esther A. Wheaton to Lincoln Trust Co., 208 5th Av; satisfaction to George Neher, Jr., 328 West 84th St; Bowers & Sands, 31 Nassau St....$23,500

109TH ST, s s, 345 ft e of 1st Av, 25x100.10, June 22, 1909; Peter Stribhel and Hattie, his wife, to Helene Ahlborn; John D. Kahrs, 51 Chambers St....$3,000

112TH ST, 531 and 533 West, n s, 100x100, Feb. 10, 1910; Hennessy Realty Co. to Henry Jones, individually and as executor of Morris Jones; owner, John Healey, 241 West 113th St; H. B. Davis, 52 Broadway..$30,000

119TH ST, n s, 175 ft e of Madison Av, 33.9x100.11, May 11, 1908; David M. Levy and Millie, his wife, owners, 1,263 53d St, Brooklyn, to Adelaide O. Warner; Samuel C. Herrman, 80 Broad St....$26,000

130TH ST, 17 East, n s, 16x99.11, May 4, 1910; Jennie T. Cannon to Louise Withey, Brooklyn; W. F. Duckworth Co., World Building. $1,000

Assignments of Mortgages.

TITLE INSURANCE CO. to Columbia Trust Co, 2 assignments....$1

SAME to Augustus A. Levey....$7,000

TUCKMAN, Nathan, to Sarah Wiener..$100

TITLE GUARANTEE AND TRUST CO. to Blanche L. Heinsheimer, 4 assignments, total....$111,000

FISCHEL, Harry, to David Ravitch, 2 assignments....$1

CRUMBIE, George B., and another, executors to Bowery Savings Bank....$15,000

PARSONS, Margaret H., and another, to George B. Crumbie, and another, executors. $15,000

FLEISCHMANN, Julius, and others, trustees, to Anna Amend....$100

SAME, as executors, to Julius Fleischmann. $7,805

NEW YORK SECURITY AND TRUST CO. to Samuel Heyman....$20,000

WECHSLER, Sigmund, to Nathan Unger. $6,550

FOSTER, Albert E., to F. deP. Foster.$60,000

FOSTER, F. deP., and another, trustees, to Albert E. Foster....$61,458

FERRI, Francesco, to Kip's Bay Brewing and Malting Co....$1

CONNOLLY, John J., to David Schwartz.$100

KELLNER, Charles L., to State Bank....$100

McDOWELL, Peter, to Margaret Knox....$1

ROEHRS, Theodore, to Emil W. Klappert. $4,000

LEVY, Louis J., to Morris Bonsole....$1

WERNER, Julius, to Anna Amend....$1

OTTMAN, William, to Louis M. Wolfshim.$1

LONDON, Lewis A., to Ida Condon....$1

UNITED STATES TRUST CO. to Bernhard Freund....$50,000

C. N. SHURMAN INVESTING CO. to Mary M. Trageser....$1

RINGLE, Valentine, to Solomon Fenner.$100

MENDOZA, Isaac, to Tillie Wacht....$100

Recorded Leases.

With name and address of lessees.

AMSTERDAM AV, 902, store and basement; George P. Bolender and others to George P. Bolender, 7 years from Oct. 1, 1908; attorney, Louis Wendel, Jr., 277 Broadway..$1,500

BRYANT AV, 1,419, all; De Lancey King and another to Ferdinand Kahut and another, 1,419 Bryant Av, 5 years from July 1, 1911; 1,419 Bryant Av....$780

ESSEX ST, 167, south store; Israel Wolfish to Samuel Trachtenberg, 32 Lewis St, 5 4-12 years from Jan. 1, 1912....$1,272

MONROE ST, 18, two basement stores and half of cellar; Louisa H. Vosbrinck to Settino Sabatino, 3 years from May 1, 1910; attorney, B. Schwartz, 128th St and Amsterdam Av....$660

TOMPKINS ST, w s, 60 ft s of Stanton St, 40x100, the land; James Shewan to Aron Appell, 535 East 171st St, 5 years from June 15, 1911; attorney, H. L. Slobodin, 302 Broadway....$1,000

WASHINGTON ST, 634, n w corner of Barrow St, all; Leon Otlinger to Charles O. Dobratz, 401 East 64th St, 3 years from May 1, 1911; attorneys, H. Koehler & Co., 501 1st Av.$1,500

3D AV, n w corner of Tremont Av, all; Mary M. Barson and another to David A. Schulte, 2 West 72d St, 21 years from July 1, 1911; attorneys, Denzer Brothers, 920 Broadway.. $8,000

28TH St, 54 West, all; Lucius H. Beers, trustee, to Archie L. Young, at Tallmans, N. Y., 3 years from June 1, 1911; 54 West 28th St....$2,400

32D ST, 106 and 108 West, all; estate of Charles F. Hoffman to Alexander H. Pincus and another, 21 years from May 1, 1910; attorneys, Weed, H. & M., 62 William St....$16,000

32D ST, 130 West, all; New York Cab Co. to Louis Pinkus and another, 21 years from May 1, 1910; attorneys, Weed, H. & M., 62 William St....$4,500

58TH ST, 60 and 62 West, fourth floor, east; the Biltmore-Blenheim Co. to Kate B. Stokes, on premises, 2 4-12 years from June 1, 1911....$1,200

10TH AV, 637, n w corner of 45th St, store, &c; Michael O'Neill to Patrick J. Hynes and another, 339 East 66th St, 6 years from June 6, 1911; attorney, B. Schwartz, 128th St and Amsterdam Av....$1,500

Mechanics' Liens.

EDGECOMBE AV, n w corner of 165th St, 80.9x140.3; Hyman Rosen against Sun Construction Co., owner and contractor....$48

2D AV, 774; Henry Witson against David and Ellen Haris, owners and contractors....$117

26TH ST, 36 West; W. E. Falkenburg against Paul Shotland, owner; Daniel Wallen, contractor....$58

27TH ST, 113 West; Samuel Greenfield and others against Gross, Engel & Co., owners; George Schor, contractor....$182

29TH ST, 319 and 321 East; Samuel Epstein, Inc., against East 29th Street Co., owner; Stevens Constructing Co., contractor....$103

37TH ST, 130 West; Abraham J. Schlesinger against Roman Catholic Church of the Holy Innocents, owner; 130 West 37th Street Co., lessee and contractor....$3,305

100TH ST, 183 and 185 East; Harry Shapiro against S. & F. Realty Co., owner and contractor....$51

132D ST, 119 West; Harry Grohman against Theodore A. Grassmahr, owner and contractor....$14

140TH ST, 161 to 169 West; same against Lenox Realty Co., owner and contractor.$375

157TH ST, 534 to 544 West; same against Highwood Realty Construction Co., owner; Sun Construction Co., contractor....$36

Satisfied Mechanics' Liens.

WASHINGTON AV, e s, 318.9 ft s of 175th St; Webster Iron Works against Third Avenue Building Co. and others, May 31, 1911, (by bond)....$453

183D ST, 216 West; Jacob Plotkin and others against Hannah Grohman and others, May 24, 1911....$65

SAME PROPERTY; same against same, May 24, 1911....$150

Lis Pendens.

BEACH AV, w s, Lot 83, map of East Morrisania, 25x100; Josephine I. Charleton against Casper E. Charleton, (notice of levy;) attorney, L. A. Van Doren.

90TH ST, 102 West; Katie Hoehn against Michael Sachs and others, (foreclosure of mortgage;) attorney, F. P. Hummel.

BAILEY AV, n e corner of 229th St, 244.5x120.8x irregular; Max Marx against Cathleen Turney and others, (foreclosure of mortgage;) attorney, S. H. Immergluck.

BRYANT AV, w s, 150 ft n of Lafayette Av, 25x100; Fitch Gilbert against West Mount Vernon Realty Co. and others, (foreclosure of mortgage;) attorney, J. H. Seymour.

BRYANT AV, w s, 175 ft n of Lafayette Av, 25x100; Hahnemann Hospital of the City of New York against West Mount Vernon Realty Co. and others, (foreclosure of mortgage;) attorney, J. H. Seymour.

CROTON ST, n s, 200 ft w of Amsterdam Av, 25x92.3; Augusta Eichner against Shepherd Knapp and others, (foreclosure of tax lien;) attorney, A. S. Aaronstamm.

LONGFELLOW AV, e s, 150 ft n of 172d St, 25x100; Charles E. Mixdorff against Longfellow Construction Co. and others, (foreclosure of mortgage;) attorneys, Gannon, Seibert & Riggs.

PRINCE ST, 13 and 15; Elizabeth St, 224½ and 226; Charles W. McKeon against Helen M. Cregan and others, (partition;) attorneys, Bergen & Prendergast.

SPRING ST, n e corner of Mott St, 23.9x114.5; Richard Lathers, Jr., and others against Nathan Rubenstein and others, (foreclosure of mortgage;) attorneys, R. & E. J. O'Gorman.

13TH ST, 407 and 409 West; William M. Duncan against Guinprecht Sausage Co. and others, (action to foreclose mechanic's lien;) attorney, E. P. Phillips.

14TH ST, 524 East; Josephine Chedsey against Nicolo Rao and others, (foreclosure of mortgage;) attorney, F. B. Chedsey.

26TH ST, 334 East; Julia Hoffmann against Pauline Miller and others, (amended foreclosure of mortgage;) attorney, C. Brandt, Jr.

Building Loan Contracts.

BROADWAY, e s, 103 ft n of Middletown Road, 26.5x114.4; Elizabeth Amsler loans John H. May....$3,000

TIFFANY ST, e s, 125 ft n of 163d St, 280x103.9; City Real Estate Co. loans Usona Construction Co....$168,000

HOLLAND AV, w s, 96.3 ft n of 214th St, 27.9x100; Henry Alfani loans Maria Calcaterra....$12,000

175TH ST, s s, 101.7 ft e of Prospect Av, 225x141.6; City Mortgage Co. loans John W. Cornish Construction Co....$12,500

181ST ST, n s, 100.2 ft w of Prospect Av, 50x110; Greenwich Mortgage Co. loans Wirth Realty and Construction Co....$82,500

MORTGAGE LOANS.

BRONX Mortgage Money

$100,000 to Loan on

Vacant Property

at 5%

Low Charges, Quick Decisions.

McVickar, Gaillard Realty Co.

43 Broadway Tel. 6320 Broad

BUILDING LOANS
PERMANENT LOANS
OR BOTH COMBINED

A. W. McLAUGHLIN & CO.
128 Broadway, corner Cedar.
MORTGAGES EXCLUSIVELY.
STRONGEST AND BEST EQUIPPED.

Remsen Darling
Specialist in Mortgage Loans
Member Real Estate Board of Brokers.
Tel. 1491 Cort. 170 B'way, N. Y.

MORTGAGE LOANS.
WM. WINANS MOORE & CO., 115 BROADWAY
TELEPHONE CORTLANDT 62.

$150,000 to loan on first mortgages, 4½%; half charges; Manhattan only. Wolinsky, 52 Lenox Av.

WESTCHESTER—SALE OR TO LET. WESTCHESTER—SALE OR TO LET.

A Mile on the Hudson

PHILIPSE MANOR

AN IDEAL PRACTICAL SOLUTION OF THE YEAR-ROUND RESIDENCE PROBLEM.

Situated one mile above Tarrytown, 26 miles from Grand Central Station, few localities along the noble Hudson have been so liberally endowed by nature as this inviting, restful spot.

Sloping gently up from a mile of shore front, to a plateau-like eminence, every plot offers an inspiring sweep of magnificent river view.

Attractive New Homes

Now ready for inspection. Each typifies the highest development of suburban architecture and construction. They may be purchased on a mortgage basis of FULL COST of house at FIVE Per Cent. interest.

One million dollars has already been spent in improvements.

Choice Plots—On Easy Terms

An exceptional opportunity is offered NOW to homesite buyers. Desirable locations on this fully restricted development may be secured at attractive prices. Building money furnished. Write for particulars and Booklet A.

Ye Olden Philipse Manor House (Erected 1683) Now Open. First Class Catering.

Offices at Philipse Manor White Plains

Cooley & West Inc.
Telephone Murray Hill 4430
331 Madison Ave., N. Y

Offices at Mount Vernon New Rochelle

Chappaqua.—10-room house with two baths, in fair repair; 10 acres of high land; small pond of water; price $10,000. ANGELL, 16 East 42d.

REAL ESTATE AT AUCTION.

S.E.Cor.Park Av.-96th St.
S. W. Cor. St. Nicholas Av. & 145th St.
507 to 511 West 138th St.
AT PUBLIC AUCTION
To-day, June 8, 1911
At 14 Vesey St.
L. J. PHILLIPS & CO., Auct'rs.
Chas. H. Friedrich, Atty. for Extrs.

MANHATTAN—FOR SALE.

Reduce Plumbing Bills
We will PROVE how. The Sole Plumbing Inspection System, 1,691 Park Av. 'Phone 359 Harlem.

West Side.

BUILDERS

I have four houses for sale with 80 feet front for improvement; near Broadway and 72d St. Sub. Station. Opportunity. Communicate with H. H. H., 615 West 59th St.

5TH AVE. BLOCK FRONT

138th to 139th Sts., west side; vacant plot 200x100; suitable for any purpose; will sell at a bargain or lease for term of years. Schmeidler & Bachrach, 130 Fulton St.

Washington Heights.

Desirable lots on Washington Heights and 207th St., Dyckman section, with loan to builder. Sterling Realty Co., Owners, 203 Broadway.

For Sale.—Plot, 71x100, 158th, near St. Nicholas. Owner, Creeden, 2,037 Anthony Av., Bronx.

BROOKLYN—FOR SALE OR TO LET.

$200

buys a beautiful new one-family brick house, Brooklyn; seven rooms; modern improvements; 5c. fare; 30 minutes out; $4,250; or new two-family brick house, $5,250.

Inquire about it; unparalleled offer. 'Phone Cort. 7440. SPECIAL MANAGER, 60 Liberty St., Room 67.

BAY RIDGE
$200 DOWN—$30 MONTHLY
Price $4,500; 7 rooms brick house; wide porch; parquet floors; tile vestibule and bath; decorated; sewer; asphalt pave; fine neighborhood; 5c. fare. BUILDER, G 212 Times Downtown.

A large block, improved Flatbush lots; absolutely unparalleled in every respect; foreclosure necessitates immediate sale or trade; acceptable offer positively secures immense profit. OWNER, 1,801 Church Av., Brooklyn.

2,511 Bedford Av., near Clarendon Road.—Two-story and basement, limestone front, box stoop, two-family duplex; modern; up to date; key at 2,517; $1,000 cash, balance mortgages; easy terms. Comfort, 134 Broadway, Brooklyn.

CITY HOUSES TO LET—Unfurnished.

HIGH CLASS DWELLINGS
Rents ranging from $1,700 to $6,000.
For particulars, permits, etc., apply to
CLARK ESTATES
Singer Building, 149 Broadway.
Telephone. 7430—Cortlandt.

A very desirable 4-story and basement brownstone dwelling to let.
718 Madison Av., near 63d St.
Twelve rooms and two baths.
Rent moderate; possession at once.
Cruikshank Company, 141 Broadway.

A small, desirable house in East 26th St. Address B. J. A., T 3 Times.

JUNE SPECIAL

At your own terms, whatever you can pay down, the balance at

$15 A MONTH.

38 Minutes from 42d St. 90 Trains Daily.

A BUNGALOW,	2½-STORY HOUSE,
concrete cellar, 50x100 plot; 5 rooms & bath, all improvements. PRICE $2,600.	concrete cellar, 50x100 plot; 6 rooms & bath; all improvements. PRICE $3,200.

These houses are within walking distance of the depot, trolley car passing property. Call or write for ticket and information.

STERLING PARK, INC.,
No White Plains Office. 51-53 E. 125th St. 'Phone 2240 Harlem.

A REAL COUNTRY HOME

With every modern convenience. Ten minutes' walk from station. Situated on one of the finest thoroughfares, and one of the finest communities in Westchester County. One acre of ground covered with beautiful shade trees, fruit trees, grape arbor, and berries of all kinds. Fine house, ten large rooms; stable, garage, chicken house; will sacrifice to immediate purchaser. Make appointments to inspect with
COOLEY & WEST, INC.,
New Rochelle, N. Y.

TARRYTOWN, N. Y.

Just finished, 2 beautiful 10-room, 3 bath, latest improvements; gentlemen's cottages; plot 100 feet square; beautiful location; all city improvements; river views, sale or lease to desirable family; immediate possession. BLISS REALTY CO., 5 East 42d St.

New Rochelle.

PREMIUM POINT PARK,
NEW ROCHELLE.

20% DISCOUNT. A SPECIAL OFFER.

This offer only holds good until June 15.
Water front privileges—Boat House; Fine Sound View; Tennis Court.
Water; Sewer; Gas, Electric Lights.

New York Central Realty Company,
1,828 BROADWAY, NEW YORK CITY. 230 HUGUENOT ST., NEW ROCHELLE.

New Rochelle, Fine Dwellings, All Prices, Doering & Kistinger, 43 North Av.

Yonkers.

Will rent, sell, or exchange for small Westchester home, two-family detached house; exclusive residential section; rent of one apartment covers taxes and interest. Alling, 26 Broadway.

QUEENS—FOR SALE OR TO LET.

Exclusive Section. 25 Minutes.

$100 { Eight-room modern house, hardwood floors; electricity, laundry, every detail of modern convenience; $100 down and balance like rent if sold at once.

TAX-FREE PLAN TO VISITORS.
Address: Sibley, 462 East 135 St.

LIVE RENT FREE.

Charming new two-family house; finest improvements; large lot, delightfully located; 18 minutes from Manhattan; one apartment rented pays expenses; unusual opportunity for quick purchaser. T 47 Times.

I am not able to keep up payments on my two lots at Floral Park; will sell to most cash down; price $450; monthly payments are $8; great chance to buy cheap 2 fine lots. Mrs. Barth, care Johnson, 1,362 Fulton St., Brooklyn.

Will rent small bungalow on Long Island; near water and railroad station; half hour from Pennsylvania Station; small deposit; rent to apply on purchase. Box K 207 Times Downtown.

Must sell, 8 rooms and bath, house, and two lots at Beechhurst on the Sound; half hour from Herald Square; small cash deposit; balance as rent. Box K 275 Times Downtown.

REAL ESTATE WANTED.

Want to lease private residence at New Rochelle; rent, unfurnished, about $1,000 per year; might purchase. Occupancy, Box 29 Times Downtown.

LONG ISLAND—FOR SALE OR TO LET | LONG ISLAND—FOR SALE OR TO LET

NORTH SHORE, LONG ISLAND

30 Minutes from Penna. Station.

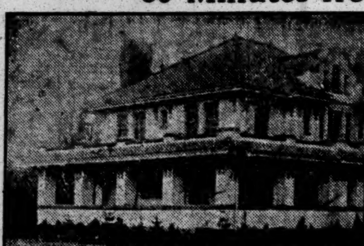

This house with all improvements; 2 baths; just completed. Excellent neighborhood. 6 minutes' walk to station. Price very reasonable. Easy terms. Might rent.

MILTON L'ECLUSE, Owner
18 E. 34th Sreet, N. Y.
Tel. 7170 Mad. Sq.

18 Minutes From Herald Square

You New Yorkers who dream of a home in the country—but have no eye or mind for the average "life-in-the-country" proposition, with its checkerboard layout of skimpy lots, sunbaked roads, wilting saplings and its time-consuming distance from the city—will be glad to hear of Oakland, the highly restricted Tuxedo of Long Island, and its little country estates in New York City.

Oakland

is situated at Bayside, L. I., Borough of Queens, New York City—a cool, comfortable 18 minute trip from Herald Square on the new Penn. R.R. Just long enough for running through the morning paper.

It was the fine old country estate of Effingham Lawrence—a Country Gentleman, who used his wealth and cultured taste to beautify its landscape.

Oakland is a beautiful rolling park, shaded with grand old trees, that have a settled, glad-we're-here look. Cool, wide roads and quiet shaded paths rove and curve around the park as if they loved it.

A landscape architect has divided Oakland into small country estates from one-fourth to one acre, according to the demands of the landscape. Each plot is an ideal setting for a homestead, and is priced from $3,000 up.

Oakland has an elevation of nearly 200 feet, and commands a fine view of The Sound. It is very healthy and offers unlimited opportunity for outdoor pastimes such as golf, tennis, water sports, etc. And withal it includes every city improvement, electricity, gas, water and sewers.

To get complete details, write for literature.

DRAPER REALTY COMPANY
Telephone 5030—Gramercy
28th Floor, Metropolitan Tower, New York City

Great House Bargain.

$5,950 BUYS A $7,500 HOUSE.

A beautiful new home, built by "day's work;" gas, electricity, running water, parquet floors, beamed ceiling, large wardrobes; many special features; a large plot on an attractive avenue in private residence park; fine surroundings; 24 to Herald Square or Battery on the Pennsylvania tunnel line, near depot; very easy terms and small deposit, or will rent with privilege of buying and applying rent payments on purchase. Call write, or 'phone T. I. McNEECE, 150 Nassau St.

Phone 4070 Beekman.

BAYBERRY POINT,

ISLIP, L. I.
ONLY ONE LEFT

of the H. O. Havemeyer Estate Moorish Cottages, fully furnished, 9 bedrooms, 2 baths. Directly on the water. Stable; tennis, golf, boating, bathing; delightful surroundings. Rent $1,500 for the season.

HERBERT A. SHERMAN,
9 Pine St. & 532 5th Av., cor. 44th St.

COLONIAL HOUSE.

At Great Neck; five master's bedrooms, conservatory; servants' rooms, three baths; oak floors, two fireplaces, copper gutters, guaranteed construction; garden, shrubbery, fountain; high ground; restricted surroundings; near station; $14,500; reasonable terms.

OWNER, T 51 Times.

Fine Little Water Front Cottage,

6 rooms and bath, on 2 lots, improved; macadamized street, cement sidewalk, gas, electric lighting, water, and sewerage, perfect drainage; no assessment whatever for these improvements; fine bathing beach, dock, and yacht clubhouse close by; price $4,400; pay balance in 8 years; title perfect. J. WRIGHT, 235 West 34th St., New York.

EDGEMERE, LONG ISLAND COTTAGES TO RENT.

Completely furnished. Eleven bedrooms, 3 baths, 4 toilets, dining room, kitchen, laundry, maids' dining room; steam heat; water in each bedroom.

MICHAEL J. MULQUEEN,
253 Broadway, N. Y. City, or Edgemere, N. Y.
Telephones: Barclay 6815 or Far Rockaway 234.

A HOME FOR THE SAME AS RENT.

6 and 7 room houses, with 2 to 6 lots; 30 minutes out; price from $2,000 to $4,000; terms very easy; also beautiful water-front property; Long Island real estate. 391 East 149th St., corner of 3d Av., Room 213.

BIG BARGAIN

in 6-room cottage; water-front property; all improvements; sell cheap to quick buyer. T 26 Times.

FOR SALE.

A beautiful tract of 250 acres in the West Hills; can be subdivided and make three fine places. Valentine & Walters, Cold Spring Harbor, L. I.

Beautiful small farm; reinforced concrete house; near station and Sound; rich loamy soil; cheap; easy terms. M. K., Box 87 Times.

Houses, lots, plots, farms; beautiful; East Northport, L. I.; terms, part cash. Write J. Kuemmerle.

RICHMOND BOROUGH—SALE OR LET.

FREE EXCURSION
Saturday, 2:30 P. M.,
to
LITTLE FARMS
at
ANNADALE, STATEN ISLAND
Get tickets from
WOOD, HARMON & CO.,
261 Broadway, N. Y.

REAL ESTATE FOR EXCHANGE.

Gentleman, advised by physician to live in the country, would exchange well-paying, well-located 7-story Manhattan elevator apartment for nice, free and clear country house; state details. William Bettmann, 2,082 7th Av., City.

FOR SALE ON

North Shore, Long Island

25 Minutes from Broadway, Overlooking Little Neck Bay.

Highly attractive new house, (just completed); ten rooms and bath; all modern conveniences, electric light, heat, water; high ground, with shade trees. Three minutes from Little Neck Station.

Price $6,500. Easy terms.

Apply NORTH SHORE BUILDING CO., 68 William St., New York.

NEW YORK STATE—SALE OR LET.

For Sale or Rent in the Catskills

Two cozy and neatly furnished 7 and 10 room cottages with barn, stables, and about 120 acres of land, consisting of meadows, pastures, orchards, and woodland, with never failing springs and brook. The cottages are built on a hill, thus affording a most picturesque view. There are fishing and bathing near at hand. Prices very reasonable. Apply to

F. G. STROHMEYER,
189 Franklin St., New York.

Builders—Developers!

I have 11 acres directly abutting and surrounding an express station, 35 minutes from Jersey City Erie Station, at $1,000 per acre. Houses are in demand. Howard Goldsmith, Nyack, N. Y.

ATTRACTIVE COUNTRY HOME

on Hudson, 4 acres, for sale or rent, furnished; immediate possession; 12 rooms, barn, laundry, garden, hennery; all fruit, bearing; shade trees, shrubbery; 2 hours from city; day boats. Address Hudson, T 86 Times.

NEW JERSEY—FOR SALE OR TO LET

BUNGALOW, CHICKEN, FRUIT. **FARM, $95**

20,000 SQ. FEET
Rich Soil, High & Dry
100 Fruit Trees
ON EACH ACRE.

Also riverside farms; boating, bathing, and fishing; 32 minutes on Lackawanna; one minute from express station; 13c. fare; many trains; $10 down, $5 monthly; title guaranteed; artistic bungalow, $275; write, call or phone 4309 Beekman.

B. LANE, ROOM 324 WORLD BLDG., N. Y.

MONTCLAIR, N. J.

Select Residential Section

FOR SALE OR RENT,

attractive dwelling, with about one acre of ground, containing 12 rooms and 3 baths, with spacious piazza; fine view; excellent transit facilities. Address for full particulars,

C. T. ADAMS, 61 East 73d St., N. Y. City.

ASBURY PARK

New concrete six-room bungalow with ¾ of an acre of ground of high elevation. Fine view for miles. $1,500; easy terms. T., P. O. Box 212, Madison Square.

Asbury Park, Allenhurst, Deal. Furnished cottages for sale and rent
W. C. BURROUGHS
723 Mattison Ave., Asbury Park

A gem of a property for a quiet home or school or sanitarium or hotel; owner will sacrifice for one-quarter of cost magnificent mansion in park of three acres; 18 rooms; large garage; all improvements; beautiful shade trees, lawns, drives, and terraced walks; only twelve miles from New York; must be seen to be appreciated. For details address A. W. VAN WINKLE & CO., Rutherford, N. J.

Owing to inability to stand ocean air I will sell or exchange for city or country property a fine villa on the New Jersey coast, in splendid condition; six masters' rooms, three baths, servants' quarters, stable, garage, and splendid quarters for coachman in stable; one of the most beautiful places on this coast. Address T 63 Times.

RIDGEWOOD, N. J.

Handsome modern dwelling, eight rooms and bath, electricity, steam heat; broad piazzas; also garage; fine condition; few minutes' walk station; excellent location; rent $45. Arnold, Byrne & Baumann, 41 Liberty St., N. Y., or your broker.

Bargain in factory building; ideal factory building; equipped with boiler, engine, steam pump, work benches, &c.; only 10 miles from New York; of particular interest and value to manufacturers of small machinery. For details address A. W. VAN WINKLE & CO., Rutherford, N. J.

CHARMING VILLA SITE,

few minutes from Ocean and Asbury Park Boardwalk, overlooking Deal Lake, famed for canoeing, motor boating; number of massive oak and maple trees on plot; all city improvements; bargain price. S. L., Box K 310 Times Downtown.

AT PICTURESQUE INTERLAKEN.

Beautiful 12 room and stucco dwelling, seven bedrooms, two baths; plot 100x184; large shade trees; near station, ocean, and lakes; easy terms to responsible buyer. OWNER, 437, 30 Church St., city.

NEW ENGLAND—FOR SALE OR LET.

ATTRACTIVE COUNTRY HOMES in beautiful New England; here is one: House of 14 rooms and board piazza, all modern; fine view; cottage, barn, greenhouse, poultry house, all first class; 100 acres choice land, beautiful pine and chestnut lot; select neighborhood; all ready for use as a Summer home or as a practical business farm; stock, tools, furniture if desired. Write L. T. Hadley, 340 Main St., Worcester, Mass.

WHILE they last; several places of 6 acres each, with fine new 6-room houses; the finest kind of land for vegetables, chickens, &c.; near Naugatuck Junction on the main line N. Y., N. H. & H. R. R.; also only a few minutes walk to trolley, with 5c fare to Bridgeport; prices $2,500; easy terms. G. W. Munson, Milford, Conn.

40 acre farm, Newton, Conn., 2½ miles from Botsford Station; finest kind of land, some timber; good old-fashioned house and barns; fine fruit and shade trees; fine New York neighbors; high and beautiful view; very cheap; price $2,500; also other farms for sale at Milford, Conn. G. W. Munson, Milford, Conn.

TO LET FOR BUSINESS PURPOSES.

A WONDER

BUILDING, 50x100.
New 8 Story Fireproof,
511-513 WEST 42D ST.; LOW RENTS.
L. T. ALTON, 111 BROADWAY.

Two Stores Suitable millinery, florist, first-class grocer, &c., &c.

"AT TEMPLE HALL"

Southwest Corner High Class Apt. House, **121st & Lenox Av.**
Elegant location; rents moderate. Apply on premises.

To Sublet, Furnished.—Splendid mahogany furnished office, including Remington machine, filing cabinets, &c., in the Night and Day Bank Building, corner 44th Street and Fifth Av. Will sublet furnished for one year or shorter term at sacrifice. W. B. Walker, Thermos Bldg., 243 West 17th St.

4th Ave. District—Store.

20x50; large show window; $1.70 SQ. FT. Lease. Cheapest space in this section; new building; steam heat. Apply 33 East 27th.

28th St., cor. 1st Av.—Two lofts, 100x100; light on four sides; steam power; large elevator; all improvements. Apply on premises.

APARTMENTS TO LET—Furnished. | APARTMENTS TO LET—Furnished.

THE JUNIOR LEAGUE HOUSE

FOR WORKING WOMEN

(JUST COMPLETED)

541 East 78th Street

at East End Avenue, this City
OPPOSITE JOHN JAY PARK

A handsome six-story fireproof structure accommodating 335 guests

RATES INCLUDING BOARD $4 to $7 WEEKLY

You are cordially invited to make an inspection of this beautiful house for girls. Substantial table and comfortable rooms with the CONVENIENCES OF A FIRST-CLASS HOTEL, INCLUDING TELEPHONE EXCHANGE AND ELECTRIC ELEVATOR SERVICE. We refer all applicants to our present guests.

Make application at once for desirable rooms to the Manager, at the Junior League Club House, or at the office of the

CITY & SUBURBAN HOMES COMPANY

15 West 38th St., New York TELEPHONE "746 MURRAY HILL"

To Rent, Fully Furnished, 132 East 34th Street, 7-room apartment, to October 1st. HERMAN L. R. EDGAR, 81 Nassau St.

TO LET FOR BUSINESS PURPOSES.

For Bankers, Brokers, Lawyers and Real Estate Operators

Suite and Single Outside Rooms

TIMES BUILDING

(Times Square)

FOR RENT

Most Accessible, Best Lighted and Best Ventilated Office Building in New York

APPLY TO RENTAL AGENT, TIMES BUILDING

STORE and BASEMENT

60x90; together or separate;

155 West 23d St.

Low Rent.
Concessions, Terms.
Any Broker,
or CHAS. BUEK,
5 East 42nd Street.

SOLTMANN BUILDING, 100x100
TOP LOFT PERFECT LIGHT LAW INSURANCE
Subdivided Fifth Loft **$450, $900, $1200**
134 TO 140 WEST 29 St. 7960 Mad. Sq. Ask your Broker.

SUBLET BARGAIN, 876-8 Broadway. Two Top Lofts, $2,000.00 each.

Corner loft, 100x100, over stores, for showrooms or manufacturing purpose; will divide to suit tenants; southwest corner Columbus Av. and 101st St. Inquire Superintendent.

APARTMENTS TO LET—Unfurnished.

MANHATTAN.
West Side.
Above 110th Street and Washington Heights.

The 'Grinnell'

Nearing Completion—Now Open for Inspection.

Riverside Drive and 157th St.

This building is Fireproof. In every respect equal to the latest buildings of the Middle West Side, with rentals

30% Less

The rooms are very large. Commanding site. 157th St. Subway within 200 feet of building.

Suites, 5, 6, 7, 8 & 9 Rooms—Also 3 Duplex Apts.

All Apartments Are "Outside"

and the room sizes and general arrangement are designed to meet the requirements of those accustomed to private houses.

East Side.

LA CASA BLANCA,
55 East 76th St.
SPECIAL CONCESSIONS.
7 and 8 Rooms $1,300 and $1,400.
Doctor's Apartment $1,000.

All light rooms; white enameled workroom; parquet floors. Telephone 1690—Lenox.

THE LEXINGTON,
144-146-148 East 22d St.

Sub-lease attractive large apartments, 5 & 6 rooms and bath. All-night elevator service. Electric light, telephone.

REDUCED RENT.

References; leases. Superintendent on premises.

WILLIAM HENRY FOLSOM,
927 Broadway. Telephone 5929 Gramercy.

MASON
6-12 EAST 58 ST.
CLOSE TO CENTRAL PARK PLAZA.

High-class apartments of eight rooms and bath; open plumbing, steam heat, hall boys; elevator service all night; rent reasonable.

CRUIKSHANK COMPANY, 141 Broadway.

2d AVENUE, 145
6 ROOMS AND BATH, ELEVATOR, STEAM HEAT........Rent $40-$47.50
FOLSOM BROTHERS, (Inc.), 335 Broadway.

237 Lexington Av., corner 34th St.,
BACHELOR APARTMENTS
2 ROOMS, BATH, SERVICE, $33 to $45.

FOR THE FASTIDIOUS.

Beautiful 6-room apartment, all outside rooms, completely furnished; electric light, shower bath, 'phone service; convenient Broadway Subway and surface cars; highest elevation on Manhattan Island. Rent $50. Goodwin & Goodwin, Lenox Av., 123 St.

APARTMENTS TO LET—Unfurnished.

West Side.

The Wendolyn

Riverside Drive and 100th St.

A New 12 Story Fire and Sound Proof Structure.

Located on the highest and most prominent corner on Riverside Drive.

Now Ready for Occupancy. Leases Made from October 1.

This house was constructed with a purpose to study every modern convenience, every individual apartment being so arranged as to take the place of a high-class private house. The ROOMS are EXTRA LARGE, with an abundance of closet room, also large foyer.

9-10-11 Rooms, Three Baths
Rents $2100 and Up
Now Ready for Inspection

Jacob Axelrod, owner, on premises
or
Slawson & Hobbs, Agents
162 West 72d St., near Broadway.
Telephone, 7240—Columbus.

NEW

BENNINGTON CORNERS

Just Completed
N. W. Cor. 99th and West End Av.

6, 7, 8 Rooms, with 2 Baths
Principal rooms have southern exposure.
Rents $1,200 to $2,300

Every Improvement.
Renting Agent on Premises.
Fred'k Zittel & Sons,
BROADWAY AND 79TH ST.

Berkeley Arms

326 to 332 West 95th St.
Handsome up-to-date Apartments.
all light, airy rooms; Subway express station.
SPECIAL CONCESSIONS.
Rents $55-$65
TELEPHONE, 4174—RIVERSIDE.

PORTSMOUTH & HAMPSHIRE,
38-50 WEST 9TH ST.

Very desirable apartments, six & seven rooms and bath; steam heat, hall boys, elevator service all night; rents low.

CRUIKSHANK COMPANY, 141 Broadway.

FOR SALE.

TYPEWRITERS RENTED 3 MONTHS FOR $5.00

and upwards. We also have them to sell. All makes. All prices. Latest models. Fully guaranteed. Liberal allowance for machines taken in exchange. Send for catalogue.

AMERICAN WRITING MACHINE CO.,

345 Broadway, Cor. of Leonard St. Tel. 5408 Franklin. | 10 Barclay St., 7 Doors from B'way. Tel. 6353 Cortlandt.

ROLL TOP DESKS
Office Furniture
in great variety of Style and Price.
T. G. SELLEW
111 FULTON ST.

DESKS & OFFICE FURNITURE
NEW AND SLIGHTLY USED.
Budd & Co., 40 E. 20th St.
Telephone 2661 Gramercy.

High-Grade Office Furniture

desks, tables, partitions, telephone booths; new and slightly used, &c.; immense stock to select from. BUDD & CO., 73 Spring St. Tel. Spring 5483.

ASSIGNEE NOTICES.

ASSIGNEE'S NOTICE.

In pursuance of an order of Hon. Joseph E. Newburger, a Justice of the Supreme Court of the State of New York, made and entered on the 29th day of March, 1911, in the County of New York, notice is hereby given to all creditors and persons having claims against SAMUEL D. STEWART and LEE J. LOCKWOOD, lately doing business in the Borough of Manhattan, in The City of New York, as copartners, under the firm name of Stewart & Lockwood, that they are required to present their said claims, with the vouchers thereof, duly verified, on or before the 2d day of September, 1911, to the undersigned, Robert L. Stanton, the duly constituted assignee, for the benefit of the creditors of the said copartnership of Stewart & Lockwood, at his place of transacting business, at No. 165 Broadway, in the Borough of Manhattan, in The City of New York.

Dated New York, May 11th, 1911.

ROBERT L. STANTON, Assignee, 165 Broadway, Borough of Manhattan, The City of New York, N. Y.

P. DULANY WHITING, Esq., Attorney for Assignee, No. 1 Liberty Street, Borough of Manhattan, The City of New York, N. Y.

SCHOOLS.

The Brown School of Tutoring!

241 West 75th St. Phone Col. 8894.
OPEN ALL SUMMER
in New York and West End, N. J.

Instruction at school or at residence in New York and vicinity and New Jersey Coast. ALL SUBJECTS. Prepares for examinations. 6 BOARDING STUDENTS TAKEN IN N. Y.

INGLESIDE—A School for Girls

Founded by Mrs. Wm. D. Black,
New Milford, Litchfield Co., Conn.
School year opens Tuesday, Oct. 3d, 1911.
MRS. WILLIAM BLACK PELL, Patroness.

CAMP ALGONQUIN, ASQUAM, N. H.

A select camp for manly boys. 26th season begins June 27th. Outdoor life and tutoring. Address EDWIN DE MERITTE, A. B., Prin. De Meritte School, 815 Boylston St., Boston, Mass.

LOOKING FOR A SCHOOL OR CAMP? YOU CAN FIND THE SCHOOL WANTED by writing School Agency, M.-41 Park Row, N. Y.

BANKRUPTCY SALES.

UNITED STATES DISTRICT COURT, SOUTHERN District of New York.—In the matter of HENRY L. DAVIS, Bankrupt.—No. 14,558.—Notice of Sale at Auction.

To the creditors of the above-named bankrupt:

Notice is hereby given that personal property belonging to the estate of the above-named bankrupt will be sold under the direction of Clifford G. Ludvigh, the trustee, at public auction, by Charles Shongood, U. S. Auctioneer, at 3,636 Park Avenue, in the Borough of the Bronx, City of New York, on June 8, 1911, at 10:30 A. M. of said day. A general description of said property is as follows: Pneumatic perforator, paper rack, motor, vacuum pump, rolls, boxes, 1 square Steinway piano, 1 Pease cabinet player, 2 bags flanges, 2 bags dowels, chairs, roll top desk, shafting, pulleys and hangers, tables, racks, &c.

The trustee reserves the right to withdraw any of said property from sale unless it shall bring at least 75 per centum of the appraised value.

New York, May 26, 1911.

JOHN J. TOWNSEND, Referee in Bankruptcy, 45 Cedar St., N. Y. City.

CARELL & HENKEL, Attorneys for Trustee, 62 William Street, New York City.

IN THE DISTRICT COURT OF THE UNITED States for the Southern District of New York.—In Bankruptcy.—In the matter of AMERICAN PEDAL CO., Bankrupt.—No. 14,808.—Notice of sale at auction.

To the creditors of the above-named bankrupt:

Notice is hereby given that personal property belonging to the estate of the above-named bankrupt will be sold under the direction of Carlton S. Cooke, the trustee, at public auction by Charles Shongood, auctioneer, at No. 113 Leonard St., in the City of New York, on the 19th day of June, 1911, at 10:30 o'clock A. M. of said day; a general description of said property is as follows:

Steam presses, mill, calendar, bill press, and other machines used for the manufacture of rubber goods, &c.; flat top desks, roll top desks, safe, typewriter, fixtures, &c.

The trustee reserves the right to withdraw any of said property from sale unless it shall bring at least seventy-five per centum of the appraised value.

Dated June 7, 1911.

STANLEY W. DEXTER, Referee in Bankruptcy, No. 71 Broadway, New York City, N. Y.

IN THE DISTRICT COURT OF THE UNITED States for the Southern District of New York.—In the matter of THE CAB AND TAXI COMPANY OF NEW YORK, Alleged Bankrupt.—In Bankruptcy.—No. 14,854.

To the creditors of the alleged bankrupt: Fiss, Doerr & Carroll Horse Company, J. D. Carroll, auctioneer, will sell on Thursday, June 8, 1911, by order of the court, at 11:30 A. M., at their auction rooms, No. 153 East 24th Street, in the Borough of Manhattan, City, County, and State of New York, and at such further times as the sale may be adjourned to, if it is not completed at said time, certain of the assets of the above-named alleged bankrupt, consisting of not more than ten horses.

FRANCIS C. HUNTINGTON, Receiver.

PHILBIN, BEEKMAN, MENKEN & GRISCOM, Attorneys for Receiver, 52 William Street, Borough of Manhattan, N. Y. City.

IN THE DISTRICT COURT OF THE UNITED States for the Southern District of New York.—In Bankruptcy.—In the matter of HENRY HOFFMAN, trading as HOFFMAN TEA CO., Bankrupt.—Chas. Shongood, U. S. Auctioneer for the Southern District of New York in bankruptcy, sells Wednesday, June 14, 1911, by order of the court, at 10:30 A. M., at 480 Wendover Av., Borough of Bronx, and immediately thereafter at 197 Division St., Borough of Manhattan, assets of the above bankrupt, consisting of groceries such as used in a small retail grocery store, fixtures, &c.

ORLANDO P. METCALF, Receiver.

JAMES, SCHELL & ELKUS, Attorneys for Receiver, 170 Broadway, New York.

IN THE DISTRICT COURT OF THE UNITED States for the Southern District of New York.—In Bankruptcy.—In the matter of DAVID KALAGARATOS, Bankrupt.—Chas. Shongood, U. S. Auctioneer for the Southern District of New York in bankruptcy, sells this day, Thursday, June 8, 1911, by order of the court, at 10:30 A. M., at 113 Leonard St., Borough of Manhattan, assets of the above bankrupt, consisting of candies, &c., &c.

JOHN GRUENBERG, Receiver.

MOSES COHEN, Attorney for Receiver, 309 Broadway, New York.

BANKRUPTCY NOTICES.

UNITED STATES DISTRICT COURT FOR the Southern District of New York.—WILLIAM H. JENNYS, Bankrupt.

Notice is hereby given that William H. Jennys bankrupt, has filed his petition, dated May 11th, 1911, praying for a discharge from all his debts in bankruptcy, and that all creditors and other persons are ordered to attend at the hearing upon said petition before United States District Judges in the United States Court House and Post Office Building, in the City and County of New York, on Wednesday, July 12th, 1911, at 10:30 A. M., and then and there show cause, if any they have, why the prayer of said petitioner should not be granted, and also attend the examination of the bankrupt thereon.

MACGRANE COXE, Referee in Bankruptcy.

New York, June 5th, 1911.

UNITED STATES DISTRICT COURT FOR the Southern District of New York.—LOUIS ORCHARD, Bankrupt.

Notice is hereby given that Louis Orchard, bankrupt, has filed his petition, dated March 17th, 1911, praying for a discharge from all his debts in bankruptcy, and that all creditors and other persons are ordered to attend at the hearing upon said petition before United States District Judges in the United States Court House and Post Office Building, in the City and County of New York, on Wednesday, July 12th, 1911, at 10:30 A. M., and then and there show cause, if any they have, why the prayer of said petitioner should not be granted, and also attend the examination of the bankrupt thereon.

MACGRANE COXE, Referee in Bankruptcy.

New York, June 5th, 1911.

UNITED STATES DISTRICT COURT FOR the Southern District of New Yrok.—ARON FREEDMAN, Bankrupt.

Notice is hereby given that Aron Freedman, bankrupt, has filed his petition, dated May 20th, 1911, praying for a discharge from all his debts in bankruptcy, and that all creditors and other persons are ordered to attend at the hearing upon said petition before United States District Judges in the United States Court House and Post Office Building, in the City and County of New York, on Wednesday, July 12th, 1911, at 10:30 A. M., and then and there show cause, if any they have, why the prayer of said petitioner should not be granted, and also attend the examination of the bankrupt thereon.

MACGRANE COXE, Referee in Bankruptcy.

New York, June 5th, 1911.

UNITED STATES DISTRICT COURT FOR the Southern District of New York.—HAROLD B. OSTERHOUDT, Bankrupt.—No. 13,571.

Notice is hereby given that Harold B. Osterhoudt, bankrupt, has filed his petition, dated Sept. 28th, 1910, praying for a discharge from all his debts in bankruptcy, and that all creditors and other persons are ordered to attend at the hearing upon said petition before United States District Judges in the United States Court House and Post Office Building, in the City and County of New York, on July 12th, 1911, at 10:30 A. M., and then and there show cause, if any they have, why the prayer of said petitioner should not be granted, and also attend the examination of the bankrupt thereon.

WILLIAM ALLEN, Referee in Bankruptcy.

New York, June 7th, 1911.

UNITED STATES DISTRICT COURT FOR the Southern District of New York.—MICHAEL MAHANEY, Bankrupt.—No. 14,723.

Notice is hereby given that Michael Mahaney, bankrupt, has filed his petition, dated June 3d, 1911, praying for a discharge from all his debts in bankruptcy, and that all creditors and other persons are ordered to attend at the hearing upon said petition before United States District Judges in the United States Court House and Post Office Building, in the City and County of New York, on the 12th day of July, 1911, at 10:30 A. M., and then and there show cause, if any they have, why the prayer of said petitioner should not be granted, and also attend the examination of the bankrupt thereon.

WILLIAM ALLEN, Referee in Bankruptcy.

New York, June 7th, 1911.

UNITED STATES DISTRICT COURT FOR the Southern District of New York.—WILLIAM ROSENBERG and JACOB SCHOENFELD, copartners doing business as ROSENBERG & SCHOENFELD, Bankrupts.—No. 14,408.

Notice is hereby given that William Rosenberg and Jacob Schoenfeld, copartners doing business as Rosenberg & Schoenfeld, bankrupts, have filed their petition, dated May 25th, 1911, praying for a discharge from all their debts in bankruptcy, and that all creditors and other persons are ordered to attend at the hearing upon said petition before United States District Judges in the United States Court House and Post Office Building, in the City and County of New York, on the 12th day of July, 1911, at 10:30 A. M., and then and there show cause, if any they have, why the prayer of said petitioners should not be granted, and also attend the examination of the bankrupts thereon.

WILLIAM ALLEN, Referee in Bankruptcy.

New York, June 7th, 1911.

HOTELS AND RESTAURANTS. | HOTELS AND RESTAURANTS.

Hotel Sherman

Randolph and Clark Streets
CHICAGO, ILLINOIS

Chicago's newest, most complete and most conveniently located hotel. Every room with bath and running ice water.

The Hotel contains three beautiful and splendidly equipped Restaurants including the

College Inn

America's Most Famous Restaurant

The Sherman is the Convention Hotel of Chicago

RATES FOR ROOMS

Room with Bath - -	$2.00, $2.50, $3.00, $3.50 and $4.00
Two Room Suites with Bath, -	$4.00, $5.00, $6.00 and $8.00
Sample Rooms - - -	$3.00, $4.00, $5.00 and $6.00

Artistically decorated and beautifully furnished Suites of Parlor, two Bed Rooms and two Baths $12.00 and $15.00

HOTEL WOODWARD
and HOUSEKEEPING ANNEX
Broadway & 55th St., N. Y.

SPECIAL RATES FOR JUNE and JULY.

'Phone, 5,000 Columbus
T. D. GREEN, Proprietor

GUIDE FOR DINERS
Telephone Your Reservation.

LÜCHOW'S
106 to 112 East 14th St. Tel. 1480—Stuyvesant.
FAMOUS GERMAN RESTAURANT.
A LA CARTE. TABLE D'HOTE.
Music by THE VIENNA ARTIST ORCHESTRA.
WURZBURGER HOFBRAU.
Pilsner Genossenschafts-Brauerei.
GRAND PRIX—Brussels Exposition, 1910.

48 W. 27th St., bet. B'way & 6th. **SEIDENS'** Dinner, 40c. Also Ala.

REFEREES' NOTICES.

SUPREME COURT, COUNTY OF NEW York.—VAN DYCK ESTATE, Plaintiff, against SAMUEL AUGENBLICK ET AL., Defendants.

In pursuance of a judgment of foreclosure and sale, duly made and entered in the above-entitled action and bearing date the 24th day of May, 1911, I, the undersigned, the referee in said judgment named, will sell at public auction, at the Exchange Salesroom, Nos. 14-16 Vesey Street, in the Borough of Manhattan, City of New York, on the 22d day of June, 1911, at 12 o'clock noon on that day, by Herbert A. Sherman, Auctioneer, the premises directed by said judgment to be sold, and therein described as follows:

All that certain lot, piece, or parcel of land situate, lying, and being in the Borough of Manhattan, City, County, and State of New York, bounded and described as follows: Beginning at a point on the westerly side of Lexington Avenue, distant 100 feet 11 inches northerly from the corner formed by the intersection of the said westerly side of Lexington Avenue and the northerly side of 102d Street; running thence northerly along said westerly side of Lexington Avenue 44 feet 11 inches; thence westerly parallel with said northerly side of 102d Street 100 feet; thence southerly parallel with said westerly side of Lexington Avenue 44 feet 11 inches to the centre line of the block; thence easterly along said centre line of the block and again parallel with said northerly side of 102d Street 100 feet to said westerly side of Lexington Avenue, at the point or place of beginning. Being part of the same premises conveyed to C. N. & S. A. Construction Company, by Reid L. Carr, referee, by deed dated July 30th, 1909, recorded July 31st, 1909, Liber 150, Section 6, P. 90.

Dated New York, June 1st, 1911.

LOUIS B. HASBROUCK, Referee.

CHARLES P. NORTHROP, Attorney for Plaintiff, No. 31 Nassau Street, Borough of Manhattan, New York City.

The following is a diagram of the property to be sold; its street number is 1,628 Lexington Avenue.

103d St.

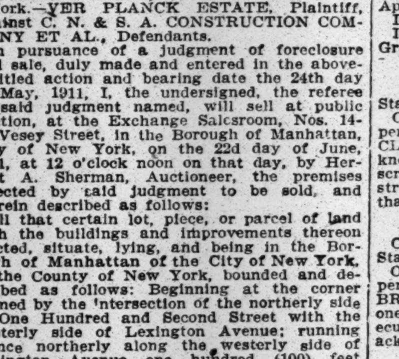

102d St.

The approximate amount of the lien or charge, to satisfy which the above-described property is to be sold, is eight thousand four hundred and thirty-six and 18-100 dollars, ($8,436.18,) with interest thereon from the 22d day of May, 1911, together with costs and allowance amounting to four hundred and thirty-six and 23-100 dollars, with interest from 24th day of May, 1911, together with the expenses of the sale. The approximate amount of taxes, assessments, and water rates, or other liens, which are to be allowed to the purchaser out of the purchase money, or paid by the referee, is one hundred and ninety-six dollars and interest. Said premises will be sold subject to a prior mortgage of forty thousand dollars ($40,000) and accrued interest thereon at the rate of five per cent. (5%) per annum from March 1, 1911.

Dated New York, June 1st, 1911.

LOUIS B. HASBROUCK, Referee.

SUPREME COURT, COUNTY OF NEW York.—VER PLANCK ESTATE, Plaintiff, against C. N. & S. A. CONSTRUCTION COMPANY ET AL., Defendants.

In pursuance of a judgment of foreclosure and sale, duly made and entered in the above-entitled action and bearing date the 24th day of May, 1911, I, the undersigned, the referee in said judgment named, will sell at public auction, at the Exchange Salesroom, Nos. 14-16 Vesey Street, in the Borough of Manhattan, City of New York, on the 22d day of June, 1911, at 12 o'clock noon on that day, by Herbert A. Sherman, Auctioneer, the premises directed by said judgment to be sold, and therein described as follows:

All that certain lot, piece, or parcel of land with the buildings and improvements thereon erected, situate, lying, and being in the Borough of Manhattan of the City of New York, in the County of New York, bounded and described as follows: Beginning at the corner formed by the intersection of the northerly side of One Hundred and Second Street with the westerly side of Lexington Avenue; running thence northerly along the westerly side of Lexington Avenue one hundred (100) feet eleven (11) inches; thence westerly parallel with One Hundred and Second Street forty (40) feet; thence southerly parallel with Lexington Avenue one hundred (100) feet eleven (11) inches and part of the distance through a party wall to the northerly side of One Hundred and Second Street; thence easterly along said northerly side of One Hundred and Second Street forty (40) feet to the point or place of beginning.

Dated New York, June 1st, 1911.

LOUIS B. HASBROUCK, Referee.

CHARLES P. NORTHROP, Attorney for Plaintiff, No. 31 Nassau Street, Borough of Manhattan, New York City.

The following is a diagram of the property to be sold; its street number is 131 East 102d Street.

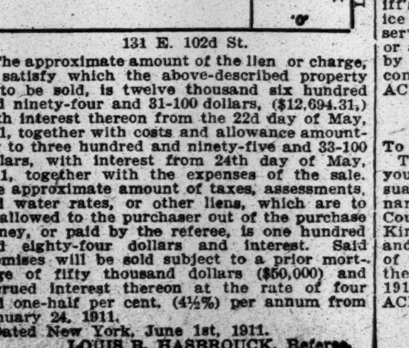

131 E. 102d St.

The approximate amount of the lien or charge, to satisfy which the above-described property is to be sold, is twelve thousand six hundred and ninety-four and 31-100 dollars, ($12,694.31,) with interest thereon from the 22d day of May, 1911, together with costs and allowance amounting to three hundred and ninety-five and 33-100 dollars, with interest from 24th day of May, 1911, together with the expenses of the sale. The approximate amount of taxes, assessments, and water rates, or other liens, which are to be allowed to the purchaser out of the purchase money, or paid by the referee, is one hundred and eighty-four dollars and interest. Said premises will be sold subject to a prior mortgage of fifty thousand dollars ($50,000) and accrued interest thereon at the rate of four and one-half per cent. (4½%) per annum from January 24, 1911.

Dated New York, June 1st, 1911.

LOUIS B. HASBROUCK, Referee.

HOTEL ROLAND

59th St., Between Madison & Park Avs.,
Block from Grand Plaza
Entrance to Central Park.
SINGLE ROOMS WITH PRIVATE BATH, $1.50 PER DAY.
DOUBLE ROOMS WITH PRIVATE BATH, $2.00 PER DAY.
Family Hotel for Permanent and Transient Guests.

REFEREES' NOTICES.

SUPREME COURT, COUNTY OF NEW YORK.—JOSEPH J. BRADY, Plaintiff, against WILLIAM HAUPTMANN et al., Defendants.

In pursuance of an interlocutory judgment of partition and sale, duly made and entered in the above-entitled action and bearing date the 19th day of April, 1911, and of an order duly made and entered therein, bearing date the 25th day of May, 1911, I, the undersigned, the Referee in said judgment and order named, will sell at public auction, at the Exchange Salesroom, Nos. 14-16 Vesey Street, in the Borough of Manhattan, City of New York, on the 20th day of June, 1911, at 12 o'clock noon on that day, by Joseph P. Day, Auctioneer, the premises directed by said judgment to be sold, and therein described as follows:

All those certain lots, plot, pieces, or parcels of land, with the buildings and improvements thereon erected, situate, lying, and being in the Borough of Manhattan, City, County, and State of New York, bounded and described as follows: Beginning at a point on the southerly side of One Hundred and Fourth Street, distant ninety-three (93) feet four inches easterly from the corner formed by the easterly side of First Avenue and the southerly side of One Hundred and Fourth Street; running thence southerly parallel with First Avenue, and part of the distance through a party wall, one hundred (100) feet eleven (11) inches to the centre line of the block; thence easterly along said centre line of the block one hundred and nineteen (119) feet eight (8) inches; thence northerly and again parallel with First Avenue one hundred (100) feet eleven (11) inches to the southerly side of One Hundred and Fourth Street; thence westerly along the same, one hundred and nineteen (119) feet eight (8) inches, to the point or place of beginning, said premises being known by the street numbers 404 to 412 East 104th Street, both inclusive.

Dated New York, May 26th, 1911.

MICHAEL J. EGAN, Referee.

The following is a diagram of the property to be sold; its street Number is 404 to 412 East 104th Street, both inclusive:

East 104th St.

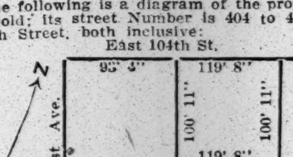

WILLIAM J. LEITCH, Esq., Plaintiff's Attorney, 34 Pine Street, Borough of Manhattan, New York City.

STANLEY CHANNING FOWLER, Esq., Attorney for Defendant, William Hauptmann, 149 Broadway, Borough of Manhattan, New York City.

ALLEN CARUTHERS, Esq., Attorney for Defendant, Johanna Hauptmann, 47 West 34th Street, Borough of Manhattan, New York City.

JOSEPH B. UNIACKE, Esq., Attorney for Defendants Ellen G. Thompson and David H. Thompson, 20 Nassau Street, Borough of Manhattan, New York City.

ARTHUR L. HURLEY, Esq., Guardian ad litem for infant defendants Frank Brady and Philip Brady, 189 Montague Street, Borough of Brooklyn, New York City.

Dated New York, May 26th, 1911.

MICHAEL J. EGAN, Referee.

LEGAL NOTICES.

CLINTON GRAHAM & CO.

State of New York, County of New York, ss.:

WE, THE UNDERSIGNED, CLINTON GRAHAM, CLASON GRAHAM, and HENRY WALLACE GABRIEL, being desirous of forming a limited partnership under and pursuant to the laws of the State of New York, do hereby certify:

I. That the name of the firm under which said copartnership is to be conducted is CLINTON GRAHAM & CO., and the county wherein the principal place of business is to be located is the County and State of New York. II. That the general nature of the business intended to be transacted by such copartnership is the general brokerage and commission business, in bonds, stocks, and other securities, buying, selling, and dealing in the same. III. That names of all the general and special partners interested in said partnership and business and their respective places of residence are as follows: CLINTON GRAHAM, residing at 60 West Tenth Street, in the Borough of Manhattan, City of New York, and CLASON GRAHAM, residing at Berkeley Springs, West Virginia, are the general partners, and HENRY WALLACE GABRIEL, residing at Gardiner, Ulster County, New York, is the special partner. All of said persons are of full age. IV. That the amount of capital which the said Henry Wallace Gabriel, the special partner in said copartnership, has contributed to the common stock in cash is the sum of twenty-five thousand dollars, ($25,000.) V. The said copartnership is to begin on the 15th day of April, 1911, and is to end on the 15th day of April, 1914.

Dated New York, April 11, 1911.

In the presence of Laura Bayles as to Clinton Graham and Clason Graham, Marion Gabriel.

CLINTON GRAHAM,
CLASON GRAHAM,
HENRY WALLACE GABRIEL.

State of New York County of New York, ss.:

On this 13th day of April, 1911, before me personally came CLINTON GRAHAM and CLASON GRAHAM, both to me known and known to me to be two of the persons described in and who executed the foregoing instrument and severally acknowledged to me that they executed the same.

LAURA BAYLES, Notary Public, Kings County.

Cert. filed in N. Y. Co., No. 3,030.

State of New York, County of Orange, ss.:

On this 12th day of April, 1911, before me personally came HENRY WALLACE GABRIEL, to me known and known to me to be one of the persons described in and who executed the foregoing instrument, and duly acknowledged to me that he executed the same.

JAMES M. H. WALLACE, Notary Public, Orange County.

State of New York, County of New York, ss.:

CLINTON GRAHAM, being duly sworn, says: That he is one of the general partners named in the foregoing certificate; that the sum specified in the said certificate to have been contributed to the common stock by Henry Wallace Gabriel, the special partner therein named, to wit, the sum of twenty-five thousand dollars, ($25,000,) has been actually and in good faith paid in cash by said special partner.

CLINTON GRAHAM.

Sworn to before me this 1st day of May, 1911.

LAURA BAYLES, Notary Public, Kings Co.

Cert. filed in N. Y. Co., No. 3,030.

SUMMONSES.

SUPREME COURT, STATE OF NEW YORK, County of Kings.—MARY BELLE ELWOOD, Plaintiff, against PHILIP L. ELWOOD, Defendant.—Action to annul marriage.

To the above-named defendant:

You are hereby summoned to appear to answer the complaint in this action and to serve a copy of your answer on the plaintiff's attorney within 20 days after the service of this summons, exclusive of the day of service; and in case of your failure to appear or answer, judgment will be taken against you by default for the relief demanded in the complaint.—Dated April 3, 1911.

ACHILLE J. OISHEI, Plaintiff's Attorney, office and Post Office address, 309 Broadway, Borough of Manhattan, New York City.

To the above-named defendant:

The foregoing summons is served upon you without the State of New York, pursuant to an order of Hon. Harrington Putnam, one of the Justices of the Supreme Court of the State of New York, County of Kings, dated the 19th day of May, 1911, and filed with the complaint in the office of the Clerk of the County of Kings, on the 22d day of May, 1911.—Dated May 22, 1911.

ACHILLE J. OISHEI, Plaintiff's Attorney, office and Post Office address, 309 Broadway, Borough of Manhattan, New York City.

COURT CALENDARS FOR TO-DAY.

FEDERAL.

UNITED STATES CIRCUIT COURT—Holt, J.—Jury cases. 115—Am Bonding Co v. Alcatraz Const Co. 40—Kmetz v. N Y, N H & H R R. 75—Burke v. same. 92—Brandstreeter v. same. 136—Smith v. same. 137—Gliddon v. Woodward. 86—Marguesee v. Hartford F I Co. 147—Smith v. Rainey. 128—Wickkisler v. Central N E Ry Co. 138—Felman v. Haney. 153—Mansfield v. Am Play Co. 154—Beagle v. Barrett. 156—McManus v. Sawayer. 158—Snydacker v. H D Comb Co. 159—Ronnlund v. Havnig. 160—Union Salt Co v. Miller. 161—Anderson v. L V R R Co.

UNITED STATES CIRCUIT COURT—Hough, J. Equity calendar. 17—Davids v. Davids. 18—Winston v. Croton Falls.

UNITED STATES DISTRICT COURT—Hand, J. Equity calendar. 1—U S v. 843 Pieces Mahogany.

STATE.

APPELLATE DIVISION—SUPREME COURT—Ingraham, P. J.; McLaughlin, Laughlin, Miller, and Dowling, JJ.—Court opens at 2 P. M. Enumerated motions. 652—Racich Asbestos Mfg Co v. Sarah J Brooks et al. 649—Annie Stenson, adm'x, &c, v. J H Flick Const Co. 651—Giuseppe Monaco v. John F Lange. 658—Margaret E Finn, adm'x, &c, v. Bowery Sav Bank. 648—John W Whalen et al v. Henry Goldman et al. 670—Matter of Gerard N Whitney et al. 722—People v. Marshall Marks. 653—Christian Schultheis v. Clemens J Caughey. 657—Robert J Mahoney v. City of N Y. 658—Wesley D Hunter v. John Vicario. 659—Natalie De Rosa v. Jacob Furman et al. 661—Anna T Thomass v. Edward Thomass. 662—Tucker, Speyers & Co v. David A Clarkson et al. 663—Carl Boos et al v. Knickerbocker Chocolate Co. 664—Jennie Selvaggio v. Michele Selvaggio.

SUPREME COURT—Special Term—Part I.—Erlanger, J.—Litigated motions. 1—Ackerman v. Stover. 2—Radich v. U S Express Realty Co. 3—De La Vergne Mach Co v. Walsh. 4—Graves v. Stewart. 5—City of N Y v. White. 6—Nocera v. Assn Fraterna Italiana. 7—Speck v. Speck. 8—Dye v. Dye. 9—Benedict v. Priess. 10, 11—White v. Brinsmade. 12—Houghton v. Goodman. 13—Harries v. Walker. 14—Louvernier v. Louvernier. 15—Mervish v. Sloss Flanagan Mfg Co. 16—China & Japan Trading Co v. Putnam-Hooker Co. 17—Michael v. Wilson. 18—Schenker v. Royal Turkish Tobacco Co. 19—Cozzolino v. Badger. 20—In re Guggenheimer. 21—Farmer v. Keller-Farmer Co. 22—Bremer v. Ring. 23—Scully v. Carter. 24—Ryttenberg v. City and County Cont Co. 25—Franklin v. Hoadley. 26—Catalano v. Di Giorgio. 27—Monteleone v. same. 28—Battistone v. same. 29—Strauss v. Axt. 30—Cash v. Marcus. 31—Sutton v. Sutton. 32—Donnelly v. McArdle. 33—Boruff v. Townsend. 34—People v. Merchants' Trust Co. 35—Souvenir P C Co v. Boedicker. 36, 37—In re People's Surety Co. 38—Palm v. Harris. 39—Erlanger v. Erlanger. 40—Brunning v. Hansen. 41—In re Loprevite. 42—Vandiver v. Williams. 43—Mackenzie v. Williams. 44—Smith v. Lowe. 45—Balch v. Balch. 46—Godeffroy v. Godeffroy. 47—Greene v. Greene. 48—Amdur v. Kamber. 49—Seiff v. Seiff 50—Pitcairn v. Hyde. 51—In re Garfein. 52—Kaiser v. Harris. 53—Siegman v. Weisberg. 54—Cloyd v. Weinstein. 55—Speiser v. Luban Co. 56—Barth v. Constantian. 57—Wilson v. Pearsall Co. 58—Dye v. Dye. 59, 60—Rosen v. Hyman. 61—Vogel Co v. Backer Const Co. 62—Kennedy v. Kennedy. 63—In re Mohrbeck. 64—People v. Reichman. 65—Boruff v. Townsend. 66, 67—Rothbarth v. Herzfeld. 68—London, &c, Bank v. White. 69—In re Barden. 70—In re Thedford. 71—Powell v. German Artistic Weaving Co. 72—Albany Sav Bank v. Mingle. 73—Ernsallk Amuse Co v. Cohen. 74—Kaiser v. Harris. 75—McWilliams v. McWilliams. 76—Goodman Mfg Co v. Barnes. 77—Cowley, Clark & Co v. Federal Varnish Co. 78—Miller v. Buris. 79—Smith Co v. Malone. 80—Cary v. Knauth. 81—Waldenberg v. Dixie Trust, &c, Co. 82—People v. O'Reilly. 83—City of N Y v. N Y C & H R R R.

SUPREME COURT—Special Term—Part III.—Bischoff, J. Motions. Demurrers. 229, 231—Pollitz v. Wabash R R. 223—O'Brien v. Gale. 258—Robinson v. Battle. Preferred causes. 3161—Roche v. Roche. 3173—Thompson v. Thompson. General calendar. 2710, 2711—Fenichel v. Zicherman. 2508—Graeffe v. Wolfsohn. 2704—Ogrodintzky v. Ogrodintzky. 2717—Sindler v. Sindler. 1530—Gottich v. Fischer. 30—Colon v. First United Pres Church. 1487—Leman v. Leman. 2130—Dupont Powder Co v. City of N Y. 1917—Krakower v. Dressel Ry Lamp Works. 1255—O'Malley v. O'Malley. 3082—Barclay v. Barrie. 1527—Hopkins v. Hopkins. 1559—Lutz v. McCord. 2517—Egan v. Vove. 2529—Leslie v. Lee. 622—Rand v. Rio Planta Mining Co. 1385—Richmond & N Y Realty Co v. Wilensky. 818—Koerner v. Koerner. 2068—Eauwzelle v. N Y, N H & H R R. 184—McShane v. McShane. 232—Candee, Smith & Howland Co v. City of N Y. 526—Abramson v. Edwards. 1127—Leader v. Leader. 778—Bonnette v. Molloy. 872—Schwartz v. North River Ins Co. 2388—Carpenter v. Heinze. 1011—Tallman v. Tallman.

SUPREME COURT—Trial Term—Part I.—McCall, J. (Criminal Term.) Motion. 1—Alfred Epstein. Trial calendar. 1—Joseph Burke. 2—Glenville C Kingsley. 3—Abraham Greenberg. 4—Michael Perrelli. 5—Edward Hoffman. 6—Hyman Rothenberg.

SUPREME COURT—Trial Term—Part I.—Davis, J. (Criminal Term.) 1—Michele Bertrande. 2—James Ellison.

SUPREME COURT—Trial Term—Part II.—Gerard, J. 3786—Taneser v. Schomer. 3720—Kramer v. Jacobs. 2687—Baker v. Goldfield. 4129—Andular v. Boyd. 3565—Stavsky v. Freedman. 4188—Pierce, Butler & Pierce Mfg Co v. Burstein. 4093—Harris v. Berger. 4043—Hulberg v. Moors. 1739—Ryan v. Sullivan. 3893—Hynda v. Federal Ins Co. 3265—Boland v. Emig Ind Sav Bank. 4248—First Nat Bank v. Alford. 4125—Bunker v. Bunker. 3931—Harms v. Lindheim. 3970—Curtain v. Thompson.

SUPREME COURT—Trial Term—Part III.—Platzek, J. 29—Anderson v. Nassau Elec R R. 235—Carroll v. Whitridge. 259—Sutcliffe v. same. 39—J Isenhower v. B H R R. 40—E. Isenhower v. same. 853—Wilkie v. Erie R R. 263—Greenberg v. Brooklyn Heights Ry. 268—Brandt v. Transit Dev Co. 269—Burnett v. Brooklyn Heights R R. 147—Glassman v. Nassau El R R.

SUPREME COURT—Trial Term—Part VIII.—Amend, J.—Inquest, 1411—Saberman v. Wells. 1863—Freedman v. Rosenstock. 1529, 1530—Onorato v. McLarnon. 1936—Sadan v. B Crystal & Son. 1935—Markourtz v. Nat Biscuit Co. 5140—Harrison v F W Leggett & Co. 774—Greenfield v. Farsman Co. 1957—Byrne v. Wells Bros Co. 2079—Cook v. N Y Edison Co. 793—Mahoney v. N Y Cont Co. 1311—McHugh v. Norton. 1543—U S School of Music v. Collier. 592—Gulli v. McKenna. 1913—Ente v. Plancer. 1449—McHugh v. Duggan. 1461—Conroy v. Goldsmith. 1532—Schilling v. Western Elec Co. 2078—Waters v. Weill. 2028—Hollander v. Brenan. 1775, 1776—Richardson v. City of N Y. 1923—Cline v. Fraad. 1501—McConnell v. Thomas & Buckley Operating Co. 811—Skinner v. Canavan Bros Co. 812—Healy v. same. 1793—Schwartz v. Strong. 1794—Matthews v. Petzall. 1796—Ascuitto v. Carroll. 1818—Peterson v. Rumpf. 1823, 1824—Friedman v. Straus. 1850—Donohue v. Lucey. 1864—Luria v. Ryan. 1865—Robinowitz v. same. 1866—Goldberg v. same. 1876—O'Hara v. Kufelsohn. 1921—Goldstein v. Epstein. 1219—White v. Chandler. 1572—Gartner v. City of N Y. 1606—Schieler v. same. 1551—Cons Ry and Light Co v. Electric Bond and Share Co. 1662—Siegel v. Keane. 1384—Rosenblatt v. City of N Y. 1299—Helstrom v. Ward. 1616—King v. Evens. 736—Salomon v. Grace. 1538—Franscone v. Louderbach. 219—Gelder v. International Ore Treating Co. 2036—Conelon v. City of N Y. 2039—Goldfischer v. Weissberger. 2040—Daly v. Vahrenkamp. 2041—Goldfischer v. Weissberger. 2042—Feeley v. Consol Tel, &c, Co. 2045—Liebert v. Haber. 2046—Wall v. Degnon R, &c, Co. 2047—Fererra v. Galeski. 2048, 2049—Fleischbecker v. City of N Y. 2050—Howard v. Klapper. 2051—Koeltgen v. Ehret.

SUPREME COURT—Trial Term—Part XIV.—Blanchard, J.—Inquest, 3187—J Everardes Brew v. Coughlin. 2928—V Loewers Brew Co v. Murph. 4078—Eppley v. Kennedy. 177—Wickstrom v. Peck. 141—Stemmerman v. Kelly. 3851—Kaplan v. Rosing. 2316—Demke v. Delaware & Hudson Co. 2978—Silberstein v. Davis. 1604—Renault Freres Selling Branch v. Sewall & Alden. 3024—Barashik v. Ritter. 536—Arnheld v. Cohen. 2024—Zaiden v. Baumgarten. 753—Gilsey v. Keen. 754—Same v. same. 1566—Quill v. Cudy. 2081—Gillies v. Schwarzschild & Sulberger Co. 3077—Culgin v. Title Guar & Surety Co. 3097—Moffat v. Dockendorff. 3100—Stanford v. Castle Square Opera Co. 3093—Waldner v. Reesing. 2974—Elite Distributing Co v. Botza.

SURROGATES' COURT—Chambers—Fowler, S.—Contested will: Alice E. Benjamin. Wills for probate: Hester B. Peyster, Patrick J. Sheedy, Lilla M. Briggs, William C. Schmidt, Joseph Brissel, Joseph Fuchs, George E. Hattorf, Theresa Fox, August Freeheimer, Jane A. Veysey.

CITY COURT—Trial Term—Part I., Smith, J.; Part II., La Fetra, J.; Part III., Schmuck, J.; Part V., Lynch, J.; Part VI., Finelite, J.; Part VII., McAvoy, J.; Part VIII., Delehanty, J. Calendar called in Part III. at 9:45 A. M. 3197½—Met Express Co v. Morris. 3476½—Werner v. Roebling Const Co. 3425—Pellersdorf v. Connelly. 2643—Kapner v. Marks. 1975—O'Connell v. Adolff. 3068—D'Andrea v. Bronx Dev Co. 3459—Hough v. Stronghold Realty Co. 3515—Nash v. Feldbaum. 3263—Ledger v. Int R T Co. 3491—Davidson v. Jewell. 5571—Scher v. N Y Taxicab Co. 3481—Berkowitz v. Schacht. 3502—Hellar v. Nat Sea & Nav Co. 3495—Garvan v. Com'l Bureau Co. 2687—Ganz v. Battman. 3524—Patts v. Lane. 3528—Edwards v. Hubbell. 3285—MacTadejean v. Carnegie S D Co. 3467, 3468—Hecker v. N Y Mail Co. 3529—Kaufman v. Pierson. 3576—Weintraub v. Bilowitz. 3582—Alborn v. Joline. 3583—Africk v. same. 3585—Goldstein v. same. 1469—Weinreich v. Hudson Metal Bed Co. 2785—Smith v. Walker Stoops Co. 5793—Selinger v. Ro[illegible]tein. 3395—Dummler v. Schneider. 3461, 3462—Di Maio v. Klein. 3539—Bracken v. Saks & Co. 3412—Sacks v. Joline. 3432—Bandzig v. Eckstein. 3561—Sbarboro v. Britton Trucking Co. 3579—Phillips v. Leventritt. 3580—Wolf v. Leventritt. 703—Friedlander v. Citron. 2527—Fernbach v. Behal Co. 1566, 1567—Mankofsky v. Brody.

CITY COURT—Trial Term—Part IV.—Donnelly, J. 3221—Vescelius v. Adams. 3162—McCann v. Gilligan. 3183—Stevenson v. Iden. 3197—Goodman v. Orlard. 3196—Wilder v. Greenspan. 3210—Greenwich Im Co v. Levington. 3214—Berstein v. Fidelity & Cas Co. 3237—Siebrecht v. Quinby. 3234—Seliger v. Pierce Mfg Co. 3249—Green v. Geluda. 3240—Reilly v. Bendheim Const Co. 3241—Tepper v. Levi. 3243—Kipnis v. Dix. 3244—Bowsky v. Schlickter. 3250—Murtha & Schmohl Co v. Korn. 3254—Weber v. Wolfman. 3256—Savage v. Sully. 3263—Metuchen Nat Bank v. Van Cleve. 3265—Kaye v. Glickman. 3267—Jordan v. Jacot Music Box Co. 3270—Hermitage Co v. Turnbull. 3273—Schmol v. Levy. 3278—Maser v. Demmerle & Co. 3279—Schumacker v. Marks. 3281—Tooker Printing Co v. Morris.

Referees Appointed—New York.

SUPREME COURT—Cohalan, S. In re Fensterer v. J. Welles—Stump.

SUPREME COURT—Erlanger, J. Bretz v. Bretz—James Oliver. Mutual Life Ins Co v. Levy—Chas C Peters. Kopperl v. Altieri—John Cordone.

SUPREME COURT—Giegerich, J. In re Liebman v. Albernon—S Norton. Hess v. Murphy—Francis W Pollock.

SUPREME COURT—McCall, J. Alexandre v. Alexandre—R C T Riggs.

Brooklyn Calendars.

SUPREME COURT—Trial Term—Part I., Crane, J.; Part III., Clarke, J.; Part IV., Kelly, J.; Part V., Garretson, J.; Part VI., Scudder, J. 7155—Horton v. B H R R. 7160—Morgenhasser v. B H R R. 7172—Joost v. B H R R. 7182—Lochfeln v. B H R R. 7197—Swanson v. B H R R. 7200—Lahey v. Plate. 6751, 8089—Mohrman & Scharff v. Met Hotel and Supply Co. 11416—Cross, Austin & Ireland v. Camardella. 11384—Tarpey v. Murphy. 6702—Kaufman v. Hopper. 6944—Winsor v. Lent. 6460, 6461—Kerr v. Rau and others. 27—Dittman v. Edison Electric Co. 6845—Duncan v. Warren Bros Co. 11570—Salit v. Galitzka. 10520—Hoare v. Corse Payton Co. 11440—Union Bank v. Gitkes. 9393—Kent v. Standard Oil Co. 7510—Hughes v. Tuttle and others. 8692—Ritchey v. Pakas. 5164—Lalor v. City of New York. 5769—Hochberg v. Richmond Light & R R. 5358—Kunz v. Sigretto & Maninni. 11457—Kopp v. Kronheimer & Oldbusch. 11479—Walsh v. Holbrook Cabot & Rollins. 11326—Lafayette Trust Co v. Monahan. 10082—Abell v. Watson. 6121—Goodman v. N Y Transportation Co. 11467—Bruns v. Mallison. 11756—Charles v. Leonard. 6197—Labate v. Western Union Tel Co. 3950—Warner v. Leggett. 11748—Horan v. Muloy. 11450—Lee v. Schroeder Co. 5310—Iser v. Wicks. 7930—Lynch v. Mechanics' Bank. 11695—Pirkl Iron Works v. Natl Surety Co.

The following causes, if marked ready, will be passed for the day. No cause will be set down for a day upon this call: 11099—Quinn v. C B L. 11714—Chauncey R E Co v. Pounds. 11749—Rossiter v. Peter Cooper Glue Factory. 6065—Guire v. Bischoff. 5643—Tenney v. Mackenzie. 6148—Utz v. Taylor. 6645, 6651—Flaharty & Dobson v. American Ice Co. 6660—De Severinus v. Press Pub Co. 5201—Aber v. B H R R. 3737—Brown v. Scudder. 8173—Carlisle v. Norris et al. 4057—Diescher v. Wohlke. 6062—Zawada v. Nassau R R. 11755—Castellano v. Castellano. 6642—Backman v. Larsen. 6734—Heyn v. B, Q Co & Sub R R. 7075, 7076—Mathers v. Steeplechase Co. 5205—Hollister v. Fuller Co. 5531—Smith v. Cagney Bros. 7052, 7053—Walker v. B H R R. 6040—Paltanowicz v. Menlowitz. 6680, 6681—Konner & Farer v. Dorf. 5595—Herrman v. Krajewski Peasant Co. 5461—Pollard v. Pinals. 6624—Lehman v. Brooklyn El R R. 5745—Koble v. Great Atlantic Tea Co. 11779—Nordbrock v. Rhinelander. 4689—Maloney v. Jaffe. 4209—Callahan v. Gries. 3610—Curran v. Payne. 5663—Zaun v. Ahlborn. 6178—Dreyer v. Ershkowitz et al. 12024—McCue v. Sklar et al. 12025—Same v. Baskind et al. 11412—Union Bank v. Ratner. 11032—Same v. Royal Lace Paper Works. 5494—Bayldon v. Transit Dev Co. 6264—Duffy v. Press Pub Co. 10728, 10729—Bender v. Brand. 11686—Cross, Austin & Ireland v. Camardella. Highest number reached on regular call, 7209.

SUPREME COURT—Special Term—Marean, J. Called in Part II. 1189—Norris v. Norris. 1208—Leddy v. Wallace. 1212—Linton v. Noback. 1224—Yettel v. Connors. 1225—Oliva v. De Rosa. 1228—Block v. Block. 665—Levinson v. Levinson. 702—Plant v. Ebinger. 112—Schoenfeld v. Karpel. 195—Hammerman v. Clark. 1053—U S Fid and Guar Co v. Bklyn Ferry Co. 743—Jonghmans v. Bush Terminal Co. 979—Leichter v. Leichter. 88, 89—Park v. Adams. 969—Weigert v. Schlesinger. 1048—Butcher v. Stark. 677—Mather v. Mather. 488—Reizenstein v. Miller.

The cases marked ready on the previous call will be added to this calendar each day as the above cases are disposed of.

Highest number reached on the regular call, 1317.

COUNTY COURT—Civil Calendar—Part II.—Grant, J. 540—Proctor v. Proctor. 500, 501—Posner v. Nassau Elec R R. 546—Ryan v. B H R R. 547—Mellon v. Nassau Elec R R. 548—Umancinte v. B H R R. 494—Cohen v. Perlman. 398—Byrnes v. B H R R. 553—Harris v. same. 554—Kenney v. same. 538—Winblad v. same.

The following causes if answered ready will be passed for the day: 555—Neary v. McKeever Co. 557, 558—Wisnewski v. Canavan. 559—Sylvester v. B H R R. 560—Geraldson v. Goldenberg. 561—Kraft v. B, Q Co & Sub R R. 562—Basile v. Nassau Elec R R. 563—Spencer v. Samuels. 564—Flanagan v. Nassau Elec R R. 565—Pietsch v. B, Q Co & Sub R R. 416—Daust v. Figge. Highest number reached on regular calendar, 565.

SUPREME COURT—Appellate Division—Jenks, P. J.; Hirschberg, Burr, Thomas, Carr, JJ.—Enumerated day calendar. 565—Colelli v. Turner. 531—Coonan v. Hamburg Co. 588—Edine v. McHenry. 78—L I R R v. Mulry. 582—Cannon v. Fargo. 142—Gaemars v. Stoller. 517, M A—Entenman v. Nassau R R. 533, M A—Faustman v. B H R R. 519, M A—Pierre v. Farley. 496—McCue v. B H R R. 495—Caputo v. Kosmos Co. 493—Williams v. City of N Y. 537—Jenkins v. Conklin. 504, M A—Einstoss v. Seltzerman. 461—Miller v. New Hampshire Ins Co. 132—Rehill v. Schirmer. 574—Meyer v. Lawyers Title Co. 216—Mathews v. Rosenzweig. 312—Keneally v. Murphy. 285, M A—People v. Von Kampen. 487—O'Connell v. B H R R. 599—People v. Valentine. 601—Cole v. Central New England Ry. 605—People v. L I R R. 607—Same v. Dunford.

Queens County.

SUPREME COURT—Trial Term.—Part I., Blackmar, J.; Part II., Jaycox, J. 1482—Gesselin v. L I R R Co. 1292—Heslin v. Gerken. 1105—Whitbread v. L I R R Co. 1129a—Simpson v. Foundation Co. 785—McNamee v. Western Union Tel Co. 1497—Flemm v. Naughton Co and another. 1479—Martin v. B H R R Co. 1430—Mandel v. Burns.

The following causes, if marked ready, will be passed for the day. No cause will be set down for a day on this call: 132—Canning v. B, Q C & Sub R R Co. 1500—Tully v. B H R R Co. 1538—Vogt, an infant v. Sinkovitch. 2048—Hoffman v. Whitely. 1399—Dragunatt v. Transit Development Co. 2061—Weber v. Kuske et al. 1384 to 1386—Zimmerman v. Auto Car Mfg Co. 1247—Sussman v. Hazard and another. 1436—Wobker v. Joline. 1434—Riegel v. B H R R Co. 1483—Waas v. Cooke. 1373—Martysh v. England. 1393—Milliken v. L I R R Co. 1438—Trainor v. N Y & Q Co R R Co. 1530—Zbojenski v. Standard Oil Co. 1481—Norton v. Nassau El R R Co. 1364—Lucitt v. B H R R Co. 1478—McMahon v. Standard Oil Co. 118a—Brunett v. N Y & Q Co R R Co. 1562—Goetz v. Duffy. 1564—Loewe v. same. 1629—Normoyle v. N Y & Q Elec L & P Co. 1553—Rinstein v. Tichenor. 1555—Merz v. Steinway. 1516—Louona Steam Fire Eng Co v. Louona Veteran Fire Co. 1405—Citron v. L I R R Co. 1552—Grobowski v. Gen Chem Co. 1101—Thompson v. B H R R Co. 481—Swift v. N Y & Q Co Ry Co. Highest number reached on general calendar in its regular order, 1355.

COUNTY COURT—Criminal Term.—Humphrey, J. 2798—People v. Joseph Bubbico. 3131—same v. Rosario Barone. 3134—Same v. same. 3135—Same v. same. 3139—Same v. John Wiggins. 3147—Same v. Joseph Kulis. 3141a—Same v. Charles Schuetle. 3125—Same v. Frank Murphy. 2810—Same v. Wilfred O'Connor.

Westchester County.

SUPREME COURT—Part I., Mills, J.; Part II., Keogh, J. 1302—Pearlman v. the State Bank. 1364—Carter v. John G Gilbert Co. 585—Powers v. Habishaw Wire Co. 965—Kerr v. Todd Box & Lumber Co. 1053—Houghton v. Tilyou. 1082—Bullock v. N Y C & H R R R Co. 1099—Surmai v. Garden City Co. 262—Mastromattio v. New York Contracting Co. 767—Conklin v. Birdsall. 856—Vander Schade v. Erie R R Co. 909—Kelly v. Bruce. 928—Kirchoff v. Town of Greenburgh. 931—Baruchi v. Ulman. 935—Steinmetz v. N Y Taxicab Co.

The following causes, if answered ready, will be passed for the day. No cause will be set down for a day upon the call: 941—Doran v. MacAdam. 954—Rice v. N Y C & H R R R Co. 955—Doherty v. N Y C & H R R R Co. 900—Dolen v. Town of Somers. 963—Paduzzi v. Village of Tarrytown. 971—Cohen v. Acme Motor Car Co. 975—Lord v. Wulff. 977—Ponty v. McManus. 989—Cassidy v. N Y, N H & H R R Co. 1001—Vassar v. Mack Pav & Cons Co. 1003½—Schaefer v. Receiver West Elec R R Co. 1005—Morrow v. City of New Rochelle. 1015—Steirer v. Receiver West Elec R R Co. 1020—Alexander v. Armstrong. 1023—Coon v. Swackhamer. 1024—Nelson v. Turner. 1025—Cowen v. Noone. 1026—Lowenstine v. Kirkland. 1030—Burke v. Fafilace. 1033—Borcher v. Lusk. 1037—Hupfel's Sons v. Tonza. 1043—Truben v. Rubenstein. 1045—Schmitz v. N Y & Stamford Ry Co. 1052—Sherwood v. Palmer. Highest number reached, 1100.

SUPREME COURT—Special Term—Tompkins, J.—415—De Pasquale v. Whitcomb. 419—Wright Co v. Halstead. 427—Pruser v. McCarten. —De Calatrava v. Reynolds. —Hickey v. Beattie. 429—Teno v. Ogilvy. 433—Carpenter v. Gabberritt. 436—Offenberg v. Von Raitz. 441—Muller v. McQueen. 444—Weldon v. Hand.

COUNTY COURT—Platt, J. 163—Sullivan v. Vanderlip. 170—Callahan v. Molloy. 173—Davidson v. Braun. 139—Pirone v. Merone. 121—Coon v. Swackhamer. 135—Brown v. White. 174—R Young Bros v. Rogers. 180—Kearney v. Williams. 149—Hubbard v. Albro. 101—Baldacinni v. Newman. 132—Farrell v. Swift.

POLICE AND FIRE TRANSFERS.

Police Department.

Lieutenant Designated Acting Captain—Peter B. Brady, Sixty-third Precinct, assigned to Bridge Precinct C.

Transfers—Lieut. Thomas Conboy, B. B. H. Squad, to Thirty-third Precinct, and charge of police stables at the Sheepfold; Patrolmen from B. B. H. Squad—M. T. Foley, to Sixty-first Precinct; J. Mulroy, to Detective Bureau, Brooklyn.

From Commands Indicated to Fourteenth Inspection District. From C. O. Squad—Motor Cycle Sergts. E. C. Casel and B. Mallam; Motor Cycle Patrolmen J. H. Howe, J. F. Haggerty, C. J. Silberbauer, C. F. Faber, and F. L. Zeh.

From B. B. H. Squad—Motor Cycle Sergt. Samuel J. Johnson; Motor Cycle Patrolmen L. J. Preston, J. E. Mesle, E. Van Cleef, W. C. Culberson, G. M. Meehan, J. L. Ochsenhirt, and H. A. Wunsche.

From Traffic C to Precincts Indicated—Bicycle Sergts. M. J. Fitzgerald, 146; W. C. Whitley, 36; H. Rice, 28. Bicycle Patrolmen A. Bruder, 281; W. P. Finnegan, 173; T. V. Hall, 173; M. Lawless, 167; E. L. Moran, 146; T. Smith, 174; T. J. Sullivan, 174; E. L. O'Connor, 281; A. Hoffman, 173; D. Levy, 167; E. A. A. Murphy, 146; S. A. Pinnell, 146; W. G. Siems, 174, and J. P. Timony, 174.

From Traffic B to Precincts Indicated—Bicycle Patrolmen J. W. Moran, 279, and M. O'Callaghan, 279.

From Commands Indicated to C. O. Squad—Lieut. Martin J. O'Connell, Thirty-first Precinct; Sergt. Joseph De Cantillion, One Hundred and Sixty-first Precinct; Patrolmen P. Ferguson, 40; C. F. Figge, 31; J. O'Connell, 82; J. Scheidler, 14; R. M. Drum, 5; C. H. Terhune, 36; E. J. Kalbfleish, 22; G. A. A. Maude, 144; W. A. Hagan, 61; M. J. Scurry, 79; J. T. Galligan, 32; A. J. M. Weldon, 66; J. J. Flood, 147; W. J. Enright, D. B., M.; J. Watson, 153; J. Connelly, 82; J. J. Downey, 48; W. G. Herbert, 35; L. J. Lafferty, 43; R. Ferris, 152; T. F. Phelan, 16; D. Cahill, 68; E. Hunger, 63; J. J. Murphy, 69; J. Roberts, 146; H. C. Farrell, Harbor Station B, and W. R. G. McNamara, Traffic Precinct A.

Lieuts. C. F. Paulding, Harbor Station B, to Station A; W. J. Morris, Forty-third, to Twenty-third Precinct; F. W. Blohm, Twenty-third, to Forty-third Precinct. Sergts D. J. Glavin, Eighty-first, to Ninety-ninth Precinct; W. M. Dobbyn, Ninety-ninth, to Eighty first Precinct. (Mutual exchange.)

Patrolmen G. Hinkleday, Nineteenth, to Thirty-sixth Precinct as driver of patrol wagon; C. T. Masterson, 156th to 163d Precinct, to clerical duty; S. P. Du Bois, Twenty-second, to Health Squad.

Permitted to Leave City on Thirty Days' Sick Leave—Patrolman C. Gesele, 163d Precinct.

Special Patrolmen Reappointed—P. E. Plunkett and M. McGlinn for Union Exchange National Bank and Empire City Safe Deposit Company; F. O. Anderson, K. McLennan, and S. J. Nagle for United States Safe Deposit Company; T. Chambers for Calvary Cemetery.

Pensioned Patrolmen—J. P. Riley, Eighteenth Precinct, at $651 per annum; appointed Oct. 26, 1892. J. A. Sloan, Health Squad, at $700 per annum; appointed Dec. 2, 1878.

Resignation—Patrolman J. Fletcher, Tenth Precinct.

Death—Patrolman Henry B. Depew, 163d Precinct, June 6.

Fire Department.

Deputy Fire Commissioner Appointed for Brooklyn—Philip P. Farley.

Appointed Firemen on Probation and Assigned as Indicated—J. I. Smith, Engine 13; J. Hess, Engine 156; L. Simonwitz, Engine 25; H. C. Biedermann, Hook and Ladder 10; Fireman A. Metzler, Hook and Ladder 101, to Engine 51, for watch duty on sick report.

BUSINESS TROUBLES.

PUTTERMAN BROTHERS.—Schedules in bankruptcy of Putterman Brothers, manufacturers of antique brass goods, at 101 Allen Street, show liabilities of $3,308 and assets of $2,100, consisting of stock, $1,600, fixtures, $100, and accounts, $400.

WEST END MOTOR CAB COMPANY.—Judge Giegerich of the Supreme Court has appointed Max Altman Receiver for the West End Motor Cab Company of 246 West Sixty-fifth Street, on the application of William P. Larkin, a stockholder, and formerly Secretary of the company, in a suit for an accounting. Liabilities were stated to be $10,000 and assets, $2,000.

WILLIAM B. HULL.—William B. Hull of 53 West 127th Street, formerly a lumber dealer, has filed a petition in bankruptcy, with liabilities of $5,219 and assets of $3,038, consisting of accounts, $3,036, and cash in bank, $2. Among the creditors are the Wayne Lumber Company, $1,365; Deer Park Lumber Company, Sparrowbush N. Y., $780; and Cardwell & Kreger Lumber Company, North Wilkesboro, N. C., $585.

THE LEATHER GOODS SPECIALTY COMPANY.—The Leather Goods Specialty Company of 49 East Forty-second Street and 13 Cortlandt Street, has made a settlement with creditors at 33 1-3 cents on the dollar, payable 20 cents cash, 8 cents in a note at three months and 5 1-3 cents note at five months. Judge Hand has dismissed the petition in bankruptcy filed against the company on Feb. 6. Liabilities were $42,728 and assets, $25,691.

THOMAS CONVILLE BREWING COMPANY.—The Thomas Conville Brewing Company of 328-338 East Forty-sixth Street, against which a petition in bankruptcy was filed on Sept. 28 last by Blumenstiel & Blumenstiel for several creditors, has been unable to complete the reorganization which was accepted by the creditors, whereby the business was to be turned over to five trustees for benefit of creditors. The company was unable to raise about $15,000 cash to pay the receivership expenses and allowances, and yesterday it withdrew its answer to the petition and consented to an adjudication in bankruptcy. Judge Hand appointed Nathaniel S. Smith Referee in bankruptcy at 68 William Street, to take further proceedings. A. Gordon Murray and John Conville, the receivers, were authorized to continue the business until July 1.

Judgments.

These judgments for amounts more than $100 were filed yesterday, the first name being that of the debtor:

Avallone, Joseph—Olin J. Stephens, Inc., $126
Antonacci, Giovanni & Filomena—M. Bracht, $2,353.
Altenfeld, Paul—Metropolitan Life Insurance Co., $202.
Boyle, Joseph M.—J. D. Nagel, $144.
Bradle, Adam—J. L. Lewis, $174.
Burritt, Carlton T.—Guide Realty Co., $380.
Buckle, Joseph—National Varnish Co., $389.
Corso, Antonio—L. Frank, $120.
Cameron, Alexander—J. A. Hartwell, $364.
Carroll, Michael A.—H. Neustadt, $149.
Cumisky, Edward, et al.—Same, $135.
Coleman, Clyde J.—B. J. Colvin et al., $108.
Druss, Solomon—D. Gross, $146.
Day, Arthur E.—W. Peterson, $175.
Davidson, Adolph—S. Goldstein, $215.
Dalton, James H.—R. M. Ach, $1,110.
Durgan, Frederick—Singer Sewing Machine Co., $211.
Gallagher, Mary—P. Gallagher, costs, $124.
Goldstein, Amelia—A. Sauerhaft, $590.
Goodfellow, Kate, admx.—F. E. Raymond, $331.
Gooch, Margaret—E. Host et al., $102.
Greenberg, Max, et al.—H. Herrmann Trim Co., $775.
Goldfeder, Louis—B. Heinrich et al., $137.
Harstn, Alfred, et al.—M. Hirschfield, $534.
Herman, Barnet—I. Ruskin, $224.
House, Charles W.—W. M. Johnson, $136.
Hastings, Charles P.—Equitable Trust Co. of New York, $146.
Holland, Alice M., admx.—D. S. Doran, $1,060.
Havron, Howard H. and Josephine, (not summoned)—J. W. Stolts et al., $171.
Kobler, Albert J.—H. Schwarz, $188.
Kissam, Ella—M. F. Hough, $621.
Kurlandzik, Isidor E.—Matheson Lead Co., $125.
King, Horace E., et al.—Singer Sewing Machine Co., $218.
London, Bernard, et al.—N. M. Wimpie et al., $320.
Lewis, Jane—H. Choate et al., $154.
Laheney, James E.—City of New York, $398.
Lambert, Frederick C.—Same, $215.
Leonard, Thomas—Same, $215.
Lemmert, Marshall—Same, $215.
Leslie, Alexander F. W.—Same, $215.
Letteney, William T.—Same, 215.
Levy, Abraham—Same, $215.
Levine, Douglas A.—Same, $215.
Levine, Ivan—Same, $215.
Lebowitz, Nathan—Same, $215.
Lissner, Henry C.—Same, $215.
Littwein, Moses—Same, $215.
Locklin, Thomas P.—City of New York, $215.
Lufty, Michael—Same, $215.
Luks, Samuel—Same, $215.
Lack, Louis—Same, $215.
Lauterborn, Frank—Same, $215.
Lawrence, Percy B.—Same, $215.
Learson, Henry—Same, $215.
Lester, Roberta A.—Same, $215.
Levy, Frank—Same, $215.
Limmer, Wolf—Same, $215.
Lissowsky, Anton—Same, $215.
Layman, Ralph—R. K. Safford, $271.
Levin, Gregorie S.—Weber & Heilbroner, $123.
Little, Mrs. John, et al.—People, &c., $500.
Marcusson, Samuel, et al.—Boyd Equipment Company, $582.
Malcolm, Richard, et al.—F. R. Beidler, $182.
MacKenty, John E., et al.—Same, $182.
Moor, Edward—V. Halper, $122.
Nieberg, Benjamin, et al.—L. Whitestone, $537.
Pearson, William H.—Keystone Publishing Company, $477.
Pach, Oscar—A. Bonagur, $1,958.
Reisfeld, Annie—K. Greenberg, $199.
Rumore, John—J. W. Stolts et al., $978.
Sudzen, Louis, et al.—L. Whitestone, $537.
Strauss, William L.—Same, $247.
Scheier, John—Hudson Structural Steel Company, costs, $107.
Skinner, Edward A.—Fred Adee Company, $287.
Sweetser, William A.—John Ruszits Fur Co., $264.
Schatzkin, Abraham, et al.—J. Moylan, $492.
Schenkamn, Max, et al.—Same, $492.
Smith, Philip—M. Arluck, (costs,) $125.
Severns, Barclay L., (not summoned,) et al.—Singer Sewing Machine Co., $218.
Saladino, Domenico—A. Braun, $1,188.
Segal, Nyman—Phoenix Trading Co., $477.
Von Der Leith, John—City of New York, $215.
Viau, Benjamin—W. D. Leonard, $1,394.
Same—Same, $1,394.
Wilson, Annie M., et al.—New Jersey Stone and Construction Co., $283.
Welikson, Nann, et al.—L. Whitestone, $537.
Weinberg, Max, et al.—Same, $537.
Walsh, Catharine, et al.—People, &c., $500.
White, Phillip, et al.—A. P. Bliestift, $116.
Wisson, Alfred—D. B. Fleming & Sons, $145.
Rendall Plumbing and Heating Co.—Cosmopolitan Bank, $634.
Hudson Film Co. and Excelsior Slide Co. et al.—M. Hirshfield, $534.
Improved Motion Picture Supply Co. et al.—Boyd Equipment Co., $582.
Sillon Construction Co.—M. M. Wimpie et al., $521.
Sillon Construction Co. et al.—Same, $320.
Federal Varnish Co.—Cawley, Clarke & Co., $1,235.
Walter Wellman Co.—F. G. Henry & Co., $623.
Rialto Construction Co.—G. C. Dodge, $319.
A. Schatzkin & Sons, Inc., et al.—J. Moylan, $492.
United Bonnet Wire Mfg. Co.—L. Kahn, et al., $229.
M. S. A. Wilson Construction Co. et al.—N. J. Stone and Construction Co., $283.
Edmee, Inc.—J. Stanton, $2,872.
Elmer P. Morris Co.—Trolley Supply Co., $1,158.
Lewis Realty and Construction Co. et al.—H. Herrman Trim Co., $775.
Bertle Powder Co. and National Explosives Co.—Keystone National Powder Co., $1,028.
Illinois Surety Co.—W. W. Farley, $1,800.
Bradley Contracting Co.—W. Boshes, $300.
Louvre Realty Co.—Bank of Great Neck, $1,504.

Satisfied Judgments.

The first name is that of the debtor, the second that of the creditor and the date that when judgment was filed:

Adams, Isabella V.—E. Netting et al., May 15, 1910, $237.
Same—Pursell Manufacturing Co., June 17, 1909, $357.
Adams, Isabel D.—Arnold, Constable & Co., Dec. 10, 1909, $982.
Albee, Reed A.—T. Meyer, April 24, 1911, $262.
Baldwin, John F.—L. Gregory, May 19, 1911, $171.
Boind, Louis J.—S. D. Reich, Oct. 15, 1906, $111.
Block, Abraham B., Bernhardt, and Bernhard—M. Cohen, March 23, 1911, $275.
Broistedt, Henry—City of New York, Aug. 31, 1903, $156.
Same—Same, Sept. 30, 1903, $280.
Same—Same, May 16, 1904, $586.
Cullo & Co.—N. Gladfelter, June 2, 1911, $269.
Hamilton, Schuyler—A. Elliott Ranney Co., March 11, 1911, $753.
Jetter Brewing Co.—A. M. Backhaus, Jan. 5, 1911, $1,538.
Kleinert, I. B., Rubber Co.—B. Schlesinger Co., May 21, 1909, $3,625.
Languth, John M.—Lang & Co., May 27, 1911, $216.
Litt, Solomon, Alexander Dingwall, and Ruth C. Litt—G. Vroom, May 22, 1911, $1,770.
Murphy, John S.—City of New York, Jan. 26, 1909, $289.
Nelson Black Construction Co.—John S. Bush Manufacturing Co., June 2, 1911, $167.
Ricketts, Elizabeth M.—P. A. Weinberg et al., May 13, 1910, $2,621.
Sperzel, Charles and Joseph Havrilla—S. Hnat, Oct. 31, 1910, $354.
Chapman, Elverton R., William O. Allison, and Thomas J. Lewis—Tilen Kingston Motor Car Co., May 27, 1910, (reversed,) $28,463.
Vorvora, Pietro, and Joseph Tuioti—People, &c., May 8, 1911, (vacated,) $500.

CORONATION WEEK.
London, England.

CORONATION PROCESSION
of King George V. and Queen Mary,
JUNE 23D, 1911.

The very best seats are on the BORO' POLYTECHNIC GRAND STAND. The procession stops in front while the King receives addresses from 9 Mayors. For particulars, Bureau Boro' Polytechnic, 103 Boro' Rd., London, S. E. Seats booked by Cable: "Polychrest, London."

TRAVELERS' GUIDE—STEAMBOATS.

From New York to Albany on one of the million dollar steamers of the Hudson River Day Line is a trip every American should take.

The wonders and marvels of the great River are hardly more superb than the luxuries of the great steamers that minister to your comfort during the trip.

A splendid band, spacious decks and a fine restaurant make it the most charming day's outing in the world.

DAY LINE STEAMERS, DAILY, except Sunday, leave Desbrosses St., 8:40 A. M.; W. 42d St., 9 A. M.; W. 129th St., 9:20 A. M., landing at Yonkers, West Point, Newburgh, Poughkeepsie, Kingston Point, Catskill, Hudson, and Albany. All through rail tickets between N. Y. and Albany accepted.

Hudson River Day Line
Desbrosses Street Pier, N. Y.

Steamer Mary Powell

Afternoon boat for Rondout and way landings leaves Desbrosses St. at 1:45 P. M.; W. 42d St., 2 P. M.; W. 129th St., 2:20 P. M. Daily except Sunday. Ideal outing to West Point, returning by boat or rail. 12

CAPITAL CITY LINE TO ALBANY

50 CENTS

Fast and Elegant Steamers FRANK JONES and KAATERSKILL
Leave Pier 46, N. R., Foot West 10th St., 5:30 P. M.
West 129th St., 6 P. M.
Daily, Sundays Included.
'Phone 482-483 Spring.

CENTRAL-HUDSON LINE

For Newburgh, Poughkeepsie & Kingston, Week Days, 4:00 P. M., from ft. Franklin St. For Highland Falls, Newburgh, and intermediate landings, week days, 5:00 P. M.; Sundays, 9:00 A. M.; West 129th St., 9:30 A M Tel. 405 Franklin.

HARTFORD LINE

From New Pier 32, East River, foot of Pike St., daily except Sunday, at 5 P. M., for Connecticut River landings. Write for illustrated folder.

EXCURSIONS AND TOURS.

IRON STEAMBOAT CO.
THE ONLY ALL-WATER ROUTE TO
CONEY ISLAND

SPECIAL NOTICE.

All service to Coney Island is temporarily suspended owing to alterations being made at Piers. Announcement of resumption of service will be made at a later time.

FISHING BANKS, STEAMER TAURUS, Leaves 129th St., N. R., 7:20 A. M.; Pier (new) 1, N. R., 8:20 A. M. Bait and tackle on board. Fare: Gentlemen, 75c.; Ladies, 50c.; Children, 25c.

MIDLAND BEACH
STATEN ISLAND
Refined Amusement Amid Refined Surroundings

Reached via Staten Island Ferry, foot of Whitehall St., terminus of Subway, elevated roads and surface lines; 20 minutes' invigorating sail through the lower bay and a short trolley ride through the most picturesque part of Staten Island. Cleanest and safest bathing on the Atlantic Coast.

EXCURSIONS

Lake Hopatcong, $1.00
EVERY SUNDAY and HOLIDAY
Leave W. 23d St. 8:50, Liberty St. 9:00 a. m.

Atlantic City, $2.50
NEXT SUNDAY
Leave W. 23d St. 7:50, Liberty St. 8:00 a. m.

VIA NEW JERSEY CENTRAL
HARD COAL! NO SMOKE! COMFORT!

Pacific Coast Tours

From New York, June 28th. Grand 30 day tour by special train, via Montreal, Winnipeg, the Canadian Rockies, Vancouver, Seattle, and Portland, San Francisco, California Coast Resorts, Los Angeles, Salt Lake, Mountains of Colorado, Denver, and Chicago, $178 upwards. Optional tours, including Yellowstone Park or Grand Canyon. Send for special itinerary. Marsters Tours.

CALIFORNIA TOURS
Under Escort,

Visiting Grand Canyon, Yosemite Valley, Yellowstone Park, Alaska, Canadian Rockies, etc. $203 and upwards. CALIFORNIA EXCURSIONS, transportation only, $87.

Also independent tours under our "INVISIBLE COURIER SYSTEM," starting any time.

FRANK TOURIST CO., 396 Broadway, N. Y.
Est. 1875. Tele. 1940 Franklin.

Delightful Afternoon Excursion to West Point,
Steamer Mary Powell.

Leaving Desbrosses St. 1:45 P. M., W. 42d St. 2 P. M., W. 129th St. 2:20 P. M., Daily except Sunday. Return to New York by boat or rail. $1.10. Orchestra. See Parade, Public Buildings, etc.

NORTH BEACH
FREE FIREWORKS TO-NIGHT
BOATS EAST 99TH & EAST 134TH STS.
Queensboro Bridge Trolleys, also direct.

Sight-Seeing Yachts

Halcyon and Observation, around New York Harbor and Manhattan Island. Daily from Battery Pier, near South Ferry, 10:30 and 2:30. See the Ocean, Sandy Hook Lightship and Forts. Trips daily, 1:15 P.M....eturning 5.

Sight-Seeing Yacht Clifton,

Around Manhattan Island, foot W. 42d St., 10:30, 1:30; lecture aboard. Tel. 5441 Gram.

TRAVELERS' GUIDE—STEAMSHIPS. TRAVELERS' GUIDE—STEAMSHIPS.

INTERNATIONAL MERCANTILE MARINE LINES
ALL OUR STEAMERS HAVE WIRELESS TELEGRAPH AND SUBMARINE SIGNALS

NEARBY SAILINGS: ENGLAND, IRELAND, THE CONTINENT

Philadelphia,	June 10,	9:30 A.M.	Romanic,	June 10,	10:00 A.M.
Minneapolis,	June 10,	9:30 A.M.	Adriatic,	June 12,	3:00 P.M.
Celtic,	June 10,	11:00 A.M.	St. Louis,	June 17,	9:30 A.M.

*The World's Largest and Finest Steamer, New S. S. OLYMPIC, (45,000 TONS) Sails June 28

American Pier 62, N. R., 9:30 A. M.
Plymouth—Cherbourg—Southampton.

Philadelphia	June 10	New York	July 1
St. Louis	June 17	Philadelphia	July 8
St. Paul	June 24	St. Louis	July 15

Atlantic Transport
New York—London Direct. Pier 58, N. R.

Minneapolis	June 10, 9:30 AM	Minnewaska	July 1
Minnetonka	June 17, 10:30 AM	Minneapolis	July 8
Minnehaha	June 24, 8:30 AM	Minnetonka	July 15

Red Star Pier 61, N. R., 10 A. M.
London, Paris via Dover—Antwerp.

Lapland (new)	June 17	Kroonland	July 8
Vaderland	June 24	Lapland (new)	July 15
Finland	July 1	Vaderland	July 22

White Star Piers 59 & 60, N. R.
Plymouth—Cherbourg—Southampton

Adriatic	June 12, 3 PM	Majestic	July 5
Oceanic	June 21, 3 PM	Adriatic	July 12
*OLYMPIC (new)	June 28, 3 PM	Oceanic	July 19

New York—Queenstown—Liverpool.

Celtic	June 10, 11 AM	Baltic	July 1
Arabic	June 17, 11 AM	Celtic	July 8
Cedric	June 24, 11 AM	Arabic	July 15

Montreal—Quebec—Liverpool
Largest Steamers St. Lawrence Route.
New York & Boston
To the MEDITERRANEAN
Azores, Madeira, Gibraltar, Algiers, Naples, Genoa.

Romanic	June 10, 10 A. M.	Canopic	July 1
Cretic	June 24, noon	Romanic	July 15

Our Travelers' Checks Good Everywhere.
PASSENGER OFFICES, 9 B'WAY, (TEL. 2100 RECTOR,) AND PIER 62, N. R., (WEST 23D ST.,) N. Y.

Spend Your Vacation in BERMUDA

SWEPT BY COOL OCEAN BREEZES.
AN IDEAL SEA TRIP TO THE MOST DELIGHTFUL SUMMER RESORT IN THE WORLD.

Every outdoor recreation. Sea Bathing in the clearest of turquoise waters. Excellent fishing. 1,500 Mile Superb Ocean Voyage By THE MAGNIFICENT, FAST, TWIN-SCREW Transatlantic Liner "OCEANA" 14,000 Tons Displacement; 535 Ft. Long. Largest, Fastest, Most Luxurious, and the only Exclusively First-Class Passenger Steamer to Bermuda. FIRST-CLASS ROUND TRIP, including stateroom berth and meals, at the extraordinary rate of $15 UP. Best cuisine on the Atlantic. Electric fans in every room. Many staterooms with brass beds; six suites-de-luxe, with private baths; finest promenade deck in the world. Orchestra, Dances, Gymnasium, Wireless. Only Bermuda steamer with submarine signals.

TOURS covering all expenses, FOUR TO ELEVEN DAYS, including steamship fare, best hotel accommodations, shore trips, drives, etc., at total cost of $18 UP

Beautiful Booklet, Itinerary Tickets, etc., of Bermuda-Atlantic Lines, 290 B'way, N. Y.

ARGENTINE
LAMPORT & HOLT LINE
and All Brazilian Ports

By the Large, New and Fast Passenger Steamers of the LAMPORT & HOLT LINE
Sailing from New York 5th and 20th of each month.
16 DAYS TO RIO JANEIRO
23 DAYS TO BUENOS AYRES
For rates, etc., apply local ticket Agents, or
BUSK & DANIELS, General Agents
301 Produce Exchange, New York

LLOYD ITALIANO S. S. CO.
NEW YORK—NAPLES—GENOA

Excellent Cabin Accommodations vacant on the "S. S. MENDOZA," sailing JULY 22. Rates $65 UP. Outside Rooms. Marconi Wireless.
C. B. RICHARD & CO., Gen'l Agts., 31-33 B'way, N.Y.

EUROPE AND THE ORIENT

80 fine tours, $285 upward. Frequent sailings. 14th Annual Orient Cruise, Feb. 1, 1912, by S. S. Arabic; 71 days, all expenses, $400 and upward. 5 Round the World Tours, 1911; $1,550 and up.
Frank C. Clark : Times Building, New York

BERMUDA ROUND TRIP $20 AND UP
Inclusive Tours at Moderate Rates
THE ROYAL MAIL STEAM PACKET CO.
23 State St., N. Y.

TRAVELERS' GUIDE—STEAMBOATS.

PEOPLES LINE
New York and Albany

Str. C. W. Morse (even dates June), Adirondack (alternating), Pier 32, N. R., foot Canal St., 6 P. M., W. 129th St., 6:45 P. M. daily (Sunday included).
Observation and Palm Room a new feature.

CITIZENS LINE
New York, Albany and Troy

New Str. Trojan (even dates, June), Rensselaer (alternating), Pier 32, N. R., 6 P. M. daily (Saturday included), Yonkers 7 P. M.; stops at Albany in both directions.

Magnificent Steamers; Splendid Accommodations; Cuisine and Service Unexcelled. Fine Orchestra on Each Steamer.

Tickets at pier and principal ticket offices. Close train connections at Albany and Troy for points North, East, and West. For further information and Journal, a guide for tourists, write HUDSON NAVIGATION CO., Pier 32, N. R. 'Phone 9400 Spring.

FALL RIVER LINE
(Splendid Steamers—Splendid Service)

Each Fall River Line steamer is equipped with wireless telegraph—

Only one of a hundred conveniences provided for patrons of this Line.

Fall River Line steamers leave New York, Pier 19, North River, foot of Warren Street, at 5:30 P. M. Get you to Boston as early as 7 o'clock next morning—later if you like.

Fare to Boston - - - - $4

City Ticket Office-171 B'way. Phone 5121 Cort.

BY SEA TO MAINE
The Most Charming Short Sea Trip on the Atlantic Coast.
STEAMSHIPS
NORTH LAND & NORTH STAR
TO
PORTLAND, MAINE
Sailings Tuesday, Thursday, and Saturday 5 P. M., from Pier 20, East River, N. Y.
For full information and booklet apply to
MAINE S. S. CO., 290 B'way, N. Y.

"THE PUBLIC BE PLEASED."

COLONIAL LINE

BOSTON Via Boat and Rail	$2.90
PROVIDENCE, Boat Direct.....	2.00
FALL RIVER, via Boat and Rail..	2.25
WORCESTER, via Boat and Rail..	2.90

Week days and Sundays at 5:30 P. M. from Pier 39, N. R., foot of W. Houston St.
ALL OUTSIDE ROOMS—FINEST SERVICE.
'Phones, Spring 9491 and 9492.

Catskill Evening Lines

Magnificent steel steamers CLERMONT (new) & ONTEORA leave Pier 43, N. R., Daily except Sunday, ft. Christopher St., 6:30 P. M., and West 129 St. at 7 P. M. for Catskill, Hudson, Coxsackie and Intermediate Landings.
Tickets for sale at all agencies and at Pier. 'Phone 1098 Spring. Send 2 cents in stamps for booklet of Summer Hotels and Boarding Houses.

JOY LINE $2.40 TO BOSTON VIA BOAT & RAIL

Providence Direct, $1.50 | Worcester, $2.40
Daily, including Sunday, 5:30 P. M.
From Pier 19, East River.
New Management. Improved Service.
City Ticket Office, 290 Broadway, N. Y.

$1 MANHATTAN LINE TO ALBANY

ROUND TRIP, $1.50. GOOD 10 DAYS.
Steamers lve. ft. W. Houston St., 5:30 P. M.; ft. W. 129th St., 6 P. M. Daily and Sunday. Stop at Columbia St., Albany, (adjoining Union Station.) Special stop south bound, ft. W. 131st St., N. Y. Tel. 9226 Spring.

HAMBURG-AMERICAN
LONDON—PARIS—HAMBURG

†AMERIKA	June 8, 9 A. M.
*PRES. GRANT	June 10, 10 A. M.
¶§PRETORIA	June 14, 11 A. M.
CINCINNATI	June 17, 10 A. M.

§Will call at Boulogne. †Unexcelled Ritz-Carlton a la carte Restaurant, Gymnasium, Electric Baths, Elevator, Palm Garden. ¶2d Cabin only. *Will call at Plymouth and Cherbourg.

Direct Service—PHILADELPHIA-HAMBURG.

GIBRALTAR, ALGIERS, NAPLES, GENOA

‡S. S. BATAVIA	June 21, 12 noon
S. S. HAMBURG	June 27
‡S. S. MOLTKE	July 11

‡Will NOT call at Algiers.
Tourist Dept. for Trips Everywhere.
HAMBURG-AMERICAN LINE, 45 B'way, N. Y.

HAMBURG-AMERICAN LINE

Weekly Sailings to
CUBA, JAMAICA, PANAMA, HAYTI, COLOMBIA, COSTA RICA
New Prins Steamers (5,000 Tons).
Next Sailing PRINZ SIGISMUND, June 9 at 12 NOON
KINGSTON, COLON (PANAMA), CARTAGENA, PUERTO COLOMBIA.
Connecting with PERU-CHILE To and From PANAMA.
First and second class. Wireless. Spacious and well ventilated rooms; excellent cuisine; broad decks, bilge keels.
Apply to Hamburg-American Line 41-45 B'way, New York.

London - Paris - Bremen
EXPRESS STEAMERS SAIL TUESDAYS, 10 A. M.

George Washington	JUNE 8
Kaiser Wilhelm II.	JUNE 13
Kaiser Wm. der Grosse	JUNE 20
Prinz Friedrich Wilhelm	June 22

North German Lloyd
MEDITERRANEAN SAILINGS ON SATURDAYS.
OELRICHS & CO., Gen'l Agts., 5 Broadway, New York City.

CUNARD Piers foot West 14th St., N. R. Offices, 24 State Street, opposite Battery.

Largest Fastest Finest Ships.
Wireless Telegraph, Submarine Signals.
MOST EXPEDITIOUS ROUTE
LONDON PARIS BERLIN VIENNA
DIRECT via FISHGUARD

For the convenience of passengers wishing to proceed direct to the Continent during June, special express trains will leave Fishguard for Dover.

Fishguard and Liverpool.

MAURETANIA	LUSITANIA
June 14, 9 A. M.	June 21, 9 A. M.

Queenstown—Fishguard—Liverpool.

CARMANIA	CAMPANIA
June 17, 10 A. M.	June 28, 10 A. M.

*MADEIRA GIBRALTAR †GENOA
NAPLES TRIESTE FIUME
Sailing hour noon.

†Carpathia	June 15	Aug. 3	Sept. 21
*†Saxonia	July 8	Aug. 24	
Pannonia	July 20	Sept. 7	Oct. 26

MONTREAL QUEBEC LONDON
Regular Sailings of Steamers Carrying One Class Cabin (II.) and Third Class Passengers only.

UNITED FRUIT COMPANY
STEAMSHIP SERVICE

New Magnificent Passenger and Freight Steamers Sail Thursdays, 12 noon, Pier 16, East River, (ft. Fulton St.)
JAMAICA—PANAMA—COLOMBIA,
CONNECTING FOR PACIFIC PORTS, CENTRAL AND SOUTH AMERICA.
17 Battery Place. Telephone 1025 Rector.
Additional weekly sailings from Boston, Philadelphia, Baltimore, and New Orleans.

FOR YOUR VACATION
BERMUDA
5 to 16 Day Tours, Including Tickets, Hotels, Drives, etc. $26 AND UP.
Leave Every Saturday.
Programmes, Tickets, etc., from
THOS. COOK & SON
245 Broadway, 264 and 553 Fifth Ave., 649 Madison Ave., New York.

FRENCH LINE
Compagnie Generale Transatlantique
Direct Line to Havre—Paris (France).
Sailing Every Thursday, 10 A. M.
From Pier 57, North River, foot West 15th St.

*La Provence	June 8	*La Provence	June 29
*La Savoie	June 15	*La Touraine	July 6
*La Lorraine	June 22	*La Savoie	July 13

*Twin screw steamers.
SPECIAL SATURDAY SAILING 3:00 P. M.
One-class Cabin (II) and Third-Class Passengers Only.
La Bretagne.......................June 10
GENERAL AGENCY, 19 State Street, N. Y.

*NAVIGAZIONE GENERALE ITALIANA
†LA VELOCE
‡ITALIA Societa di Navigazione a Vapore,
ITALIAN LINES
21-24 State St., N. Y.
To Naples & Genoa Direct.
*D. D. Genova, June 10, 11 AM
‡Verona. June 19, 11 AM
†Europa......June 20
*D. D. Abruzzi. June 24
All large, new Twin Screw Steamers.
HARTFIELD, SOLARI & COMPANY

ANCHOR LINE
GLASGOW via LONDONDERRY

California	June 10, 9 AM	Caledonia	June 24, 3 PM
Columbia	June 17, noon	Furnessia	July 1, noon

FIRST CABIN, $67.50 and $72.50.
SECOND CABIN, $45 and $47.50.
THIRD CLASS, $30 and $31.25.
New Illustrated Book of Tours mailed free.
HENDERSON BROTHERS, 17-19 Broadway.

AZORES LISBON NAPLES MARSEILLES BY THE FABRE LINE
Approx. weekly sailings by the newest, largest, finest & fastest French steamers in The MEDITERRANEAN Trade.
JAS. W. ELWEL & CO., Gen'l Agts., 17 State St., N. Y.

OLD DOMINION LINE.
DAILY SERVICE.
For Old Point Comfort, Norfolk, Portsmouth, Pinner's Point, and Newport News, Va., connecting for Petersburg, Richmond, Washington, D. C., and the entire South and West.
Freight and Passenger Steamers sail from Pier 25, N. R., foot of North Moore St., every week day at 3 P. M. W. L. WOODROW, Traffic Manager.

Shipping and Mails.

Miniature Almanac for To-day.

Sun rises..4:29 | Sun sets..7:28 | Moon rises..2:27

THE TIDES.

	High Water. A.M.	High Water. P.M.	Low Water. A.M.	Low Water. P.M.
Sandy Hook	5:23	5:33	11:18	12:00
Governors Island	5:58	6:08	12:00	12:00
Hell Gate	7:48	7:58	1:40	1:40

Arrived—Wednesday, June 7.

SS Roma, Marseilles, May 20.
SS Galileo, Hull, May 24.
SS Manhattan, Antwerp, May 24.
SS Koenigin Luise, Naples, May 28.
SS Curityba, Nipe, June 2.
SS Havana, Havana, June 4.
SS Sarnia, Inagua, June 2.
SS Marie di Giorgio, Port Antonio, June 2.
SS Nora, Boston, June 5.
SS Jefferson, Norfolk, June 6.
SS Delaware, Philadelphia, June 6.
SS Monroe, Norfolk, June 6.
SS Foxton Hall, Baltimore, June 5.
SS El Alba, Galveston, June 1.
SS Ghazee, Boston, June 6.

Outgoing Steamships.

SAIL TO-DAY.

	Malls Close.	Vessels Sail.
Amerika, Hamburg	5:30 A.M.	9:00 A.M.
George Washington, Bremen	6:30 A.M.	10:00 A.M.
Provence, Havre	7:00 A.M.	10:00 A.M.
Esperanza, Havana	9:00 A.M.	12:00 M.
Santa Marta, Colon	9:30 A.M.	12:00 M.
Admiral Farragut, Port Antonio	6:00 A.M.	9:00 A.M.
Oscar II., Copenhagen	———	2:00 P.M.
Volturno, Rotterdam	———	———
City of Montgomery, Savannah		3:00 P.M.

SAIL TO-MORROW.

	Malls Close.	Vessels Sail.
Maracas, Trinidad	10:00 A.M.	1:00 P.M.
Prinz Sigismund, Jamaica	9:00 A.M.	12:00 M.
Matanzas, Tampico	———	12:00 M.
Apache, Jacksonville	———	1:00 P.M.

SAIL SATURDAY.

	Malls Close.	Vessels Sail.
Philadelphia, Southampton	6:00 A.M.	9:30 A.M.
Celtic, Liverpool	7:30 A.M.	11:00 A.M.
President Grant, Hamburg	———	10:00 A.M.
California, Glasgow	———	9:00 A.M.
Minneapolis, London	———	9:30 A.M.
Koenig Albert, Naples	———	11:00 A.M.
Duca di Genova, Naples	———	11:00 A.M.
Bretagne, Havre	———	3:00 P.M.
African Prince, Rio Janeiro	12:00 M.	3:00 P.M.
Comeric, Argentina	5:00 A.M.	8:00 A.M.
Florizel, St. John's	8:30 A.M.	11:00 A.M.
Bermudian, Bermuda	9:00 A.M.	10:00 A.M.
Carolina, San Juan	9:00 A.M.	12:00 M.
Havana, Havana	10:00 A.M.	1:00 P.M.
Trent, Jamaica	10:30 A.M.	1:00 P.M.
Woglinde, Pernambuco	11:00 A.M.	2:00 P.M.
Sarnia, Haiti	11:00 A.M.	2:00 P.M.
Julia Luckenbach, San Juan	———	12:00 M.
Arapahoe, Jacksonville	———	1:00 P.M.
Brazos, Galveston	———	1:00 P.M.
City of Columbus, Savannah	———	3:00 P.M.
Comus, New Orleans	———	12:00 M.
El Occidente, Galveston	———	12:00 M.

Supplementary mails are open on the piers of the American, English, German, and French transatlantic lines until within ten minutes of the hour of sailing.

Incoming Steamships.

DUE TO-DAY.

Matanzas	Tampico	May 26
Eugenia	Algiers	May 27
Sibiria	Inagua	June 2
Mauretania	Liverpool	June 3
Adriatic	Southampton	May 31
Seminole	Turks Island	June 3
Metapan	Colon	June 1
Alamo	Mobile	June 1
Proteus	New Orleans	June 3
Batavia	Hamburg	May 27
Calabria	Palermo	May 26
Beachy	Algiers	May 26
Zulia	Mararcaibo	May 31
El Oriente	Galveston	June 3
City of Columbus	Savannah	June 6

DUE SATURDAY.

St. Louis	Southampton	June 3
Savoie	Havre	June 3
Montevideo	Cadiz	May 30
Georgian	Antwerp	May 27
Bristol City	Las Palmas	May 27
Prins Willem III	Haiti	June 5
Crown of Navarre	Demerara	May 31

By Marconi Wireless.

SS Savoie, incoming from Havre, was reported 1,130 miles east of Sandy Hook at 10:50 A. M. yesterday; due at her pier, if not delayed, Saturday morning.

SS Lorraine, outgoing, was reported 180 miles southwest of Brow Head at 4:08 A. M. yesterday; due at Havre about 3:30 A. M. to-day.

SS Mauretania, incoming from Liverpool, was reported 727 miles east of Sandy Hook at noon yesterday; due at her pier, if not delayed, to-night.

SS Adriatic incoming from Southampton, was reported 309 miles east of Sandy Hook at 8 P. M. yesterday; due at her pier, if not delayed, this afternoon.

SS Columbia, incoming from Glasgow, was reported 1,206 miles east of Sandy Hook, at 8:50 P. M. yesterday; due at her pier, if not delayed, Sunday morning.

By United Wireless.

SS San Jacinto, Galveston, was 55 m. s. of Galveston bar at 7 P. M., 7th.

SS Seminole, Dominican ports, was 354 m. s. of Scotland Lightship at noon, 7th.

SS Alamo, Mobile, was 160 m. s. of Scotland Lightship at 7 P. M., 7th.

SS Proteus, New Orleans, was 178 m. s. of Scotland Lightship, at noon, 7th.

Foreign Ports.

Arrived.

SS Chicago, at Havre, June 6.
SS Uranium, at Rotterdam, June 6.
SS Napo, at Para, June 4.
SS Karonga, at Moji, June 6.
SS Phoebus, at Hamburg, June 5.
SS Germania, at Naples, June 7.
SS Neadley, at Montevideo, June 7.
SS Corfe Castle, at East London, June 7.
SS Indrasamha, at Port Said, June 7.
SS United States, at Copenhagen, June 6.
SS Camillo, at Dublin, June 5.
SS Asiatic Prince, at Santos, June 4.

Sailed.

SS Carmania, from Queenstown, June 9.
SS Clyde, from Southampton, June 7.
SS Oceanic, from Southampton, June 9.
SS Kaiser Wilhelm der Grosse, from Southampton, June 9.
SS Dominic, from Para, June 3.
SS Standard, from Rotterdam, June 4.
SS St. Irene, from Buenos Aires, June 3.
SS Cretic, from Naples, June 6.
SS Indramayo, from Singapore, June 6.
SS Indra, from Shanghai, June 6.

Passed.

SS Katuna, New York for Algiers, June 7.

Transpacific Malls.

Destination and Steamer.	Malls Close in New York.
Japan, Korea, China (via Seattle)—Teucer	June 9 6:30 P.M.
Hawaii, Japan, Korea, China, Philippines (via San Francisco)—America Maru	June 9 6:30 P.M.
Hawaii (via Tacoma)—Columbian	June 9 6:30 P.M.
Hawaii, Fiji Islands, New Zealand, Australia (via Vancouver)—Marama	June 11 6:30 P.M.
Japan, Korea, China (via Seattle)—Kamakura Maru	June 12 6:30 P.M.
Japan, Korea, China, Philippines (via Vancouver)—Empress of Britain	June 16 6:30 P.M.

For Latest Shipping News See Page 1.

THE WEATHER.

WASHINGTON, June 7.—A barometric depression over the Northwest has caused another rise in temperature and a continuation of warm weather tthoe southward, with a maximum of 100 degrees at Oklahoma City and Shreveport. In the central valleys and the northeast temperatures were moderate, with light rains from the Ohio Valley and lake region to the coast. The Northwest low area will move eastward, causing rising temperature Thursday and Friday in the central valleys. In the East, South, and Southwest the weather will be generally fair Thursday and Friday.

Winds along the New England Coast will be moderate east, becoming variable; Middle Atlantic Coast, light to moderate east, becoming variable; South Atlantic Coast, light to moderate variable.

Steamships departing Thursday for European ports will have moderate east winds and fair weather to the Grand Banks.

FORECASTS FOR TO-DAY AND FRIDAY.

Eastern New York and New Jersey—Cloudy Thursday; fair. Friday, warmer; moderate northeast to east winds, becoming variable.

New England—Generally fair Thursday and Friday; warmer Friday in west portion; moderate west winds, becoming variable.

Eastern Pennsylvania—Fair Thursday and Friday, with slowly rising temperatures; light to moderate east winds.

The temperature record for the twenty-four hours ended at midnight, taken from the thermometer at the local office of the United States Weather Bureau, is as follows:

3 A. M.	61	57	4 P. M.	66	60
6 A. M.	61	58	6 P. M.	64	60
9 A. M.	63	62	9 P. M.	58	59
12 M.	56	62	12 M.	55	59

This thermometer is 108 feet above the street level. The average temperature yesterday was 64; for the corresponding date last year it was 62; average on the corresponding date for the last thirty-three years, 68.

The temperature at 8 A. M. yesterday was 61; at 8 P. M. it was 63. Maximum temperature, 70 degrees at 9:50 A. M.; minimum, 57 degrees at 1 A. M. Humidity, 94 per cent. at 8 A. M. 84 per cent. at 8 P. M.

Effective Advertisements.

The Effective Want advertisements in The New York Times accomplish many things that aid in business and household economy. The Wants bring employers and employes together, introduce landlords and tenants, find skilled specialists for particular lines of work, acquaint investors with business opportunities, provide servants—their scope is most comprehensive and they perform their mission quickly, effectively and at small expense.

The Want Columns are a convenience to most businesses; they appeal to the largest industries as well as the smaller establishments. The housewife is often glad to consult them in securing a servant.

It's a good plan to keep posted regarding the opportunities that are enumerated in The Times Want Columns from day to day.

Go to any Advertising Agency or telephone The New York Times—1000 Bryant.

Lost

30c. a line 1 time; 75c. a line 3 times a week; $1.40 a line 7 consecutive times.

LOST—Thursday afternoon, June 1, vicinity Fort George, or in Bronx on way home, advertiser ill, telephoned for physician, left personal jewelry with responsible attendant for safekeeping; cannot now recall location, but will identify articles and pay $125 for return through Robert Stoll, jeweler, 12 John St.

LOST—Sunday evening, diamond pendant, (31 small diamonds, 3 large diamonds, set in platinum,) Claremont restaurant, Riverside Drive, to 97th and Broadway; liberal reward for return. Wheeler, 308 West 97th St.

LOST—On Pullman cars Saturday, between Philadelphia and New York, cane, gun metal handle, small gold band; E. G. W., Jr., engraved; $5 reward, no questions. E. S. Johnson, Hotel Plaza.

LOST—About 2 P. M. June 7, small gold watch with initials "E. G. M.," fob attached, at Grand Central Subway Station; $5 reward for return to 56 East 72d St.

LOST—In envelope, Fifth, between Tecla's and Frederic's, a gold garnet chain with lorgnette attached; raised lily on front. Return to Harriet Watson, 542 Fifth Av.

LOST—Sunday, blue spade-shaped pin surrounded by pearls; Delta Theta fraternity; D. A. S. on back; reward. 508 First St., Brooklyn.

LOST.—On 3d Av. City Hall Elevated Wednesday, Century 4x5-plate camera; liberal reward. Masters, 45 East 59th St.

LOST—Gold open-faced stop watch; initials on back of watch E. A. R. Liberal reward. M. Rowan, 334 6th Av.

LOST.—Subway, Manhattan station, silver card case, purse; suitable reward. Phillips, 552 Riverside Drive.

Bankbook 1,030,074, Bowery Savings Bank, 130 Bowery, New York; return to bank; payment stopped.

Lost and Found, Cats, Dogs

30c. a line 1 time; 75c. a line 3 times a week; $1.40 a line 7 consecutive times.

FOUND—Saturday morning, parrot, on Times Building. Owner may have same by applying to John Humphries, 19th floor, The New York Times, City.

LOST—Black Japanese spaniel, white breast; answers to Buster; reward. Address Coyle, 24 Lenox Av.

LOST—Red Irish terrier, named Blarney; if found return to 144 West 77th St. Reward.

LOST.—Large collie dog; name Tim, Tag No. 1,914; reward. Carroll, 100 West 61st St.

Found

30c. a line 1 time; 75c. a line 3 times a week; $1.40 a line 7 consecutive times.

FOUND, June 6—HUDSON & MANHATTAN R. R. CO.—HUDSON TUBES. Apply 137 Christopher St. Money order, printed matter, 4 umbrellas, 3 books, 3 packages.

FOUND, June 6.—JERSEY CENTRAL R. R. Apply Station Master, Jersey City, N. J. Turned in from trains on the 5th—Raincoat, two umbrellas, six packages, box of laundry; Trains on the 6th—Book, overcoat, two packages, two umbrellas, raincoat, bunch of keys, watch chain; Liberty St. Ferry—Six pairs of gloves.

FOUND, June 6.—NEW YORK CENTRAL R. A. Apply Lost Property Bureau, Grand Central Station—Raincoat, three packages, eight umbrellas, silk scarf, overcoat, pair of rubbers, three dress suitcases, parasol, satchel, pair of gloves.

FOUND, June 6.—LONG ISLAND R. R. Apply Lost Property Bureau, Long Island City—Two umbrellas, two packages, suitcase.

FOUND, June 6.—LACKAWANNA R. R. Apply Information Bureau, Jersey City, N. J.—Seven umbrellas, five packages.

FOUND, June 6.—PENNSYLVANIA R. R. Apply Information Bureau, Jersey City, N. J.—Five umbrellas, four packages, ladies' umbrella, bag, two rolls, pocketbook, overcoat, pair of rubbers; Desbrosses St. Boat—Package; Cortlandt St. Waiting Room—Roll.

FOUND, June 6.—ERIE R. R. Apply Information Bureau, Jersey City, N. J.—Twelve umbrellas, overcoat, bunch of keys, gloves, eyeglass case with chain, pair of baseball shoes, black satchel, two overcoats, pair of ladies' black gloves, raincoat, package containing black underwear.

FOUND, June 6.—NEW PENNSYLVANIA DEPOT. Apply Baggage Room, 33d St. and 7th Av.—Overcoat; Pennsylvania Pullman Train—Scarfpin, eyeglasses, nightshirt, two umbrellas, trousers, muffler, side comb, picture, nightshirt, umbrella; Long Island Train—Pipe, oil can, blue prints, umbrella.

Business Opportunities

30c. a line 1 time; 84c. a line 3 times a week; $1.75 a line 7 consecutive times.

AN ADVERTISING MAN
wants a good partner.

A practical, successful, energetic, young advertising man, with years of soliciting and executive experience on large accounts, and who thoroughly understands every branch of the business, desires an equally energetic young man (not over 35) as a partner, and to look after the inside details of the office; must be able to invest $10,000, and to furnish absolutely the best personal and business references, which will also be furnished. Address, in confidence, G 209 Times Downtown.

Going manufacturing concern needs additional capital; profits are liberal and risks small; will bear close scrutiny; good chance for young men of ability willing to work. K 257 Times Downtown.

SPECIAL ARRANGEMENTS and conditions for advertising American articles in Holland. Ricardo's Advertising Office, Amsterdam, Holland. A-1 references.

A. GAUTHEY, Amsterdam, Holland, representative of well-known manufacturers of patent medicines; open for some more first-class houses. A-1 references.

Partner with $5,000 desired by established retail fur house doing excellent business; valuable stock on hand; splendid opportunity; lady or gentleman of means. English 21 Times.

EMBROIDERY.—Old-established, well-paying business, with exclusive trade and complete force, for sale; owner going abroad; $2,500 only. T 83, Times.

Established automobile business requires active partner, with small capital, to increase business. T 72 Times.

NEW YORK CORPORATION, 50,000 acres, Mexico; opportunity small investors. 501 5th Av., Room 406.

For Sale.—Drug business, Western New York; must sell on account ill-health. Address Box T 71 Times.

50,000 acres land, Mexico; investors, $200 or more; big dividend. 501 5th Av., Room 406.

A young woman desirous of opening a tea-room wishes partner. T 84 Times.

Country Board

20c. a line 1 time; 57c. a line 3 times a week; $1.26 a line 7 consecutive times.

Westchester County.

FURNISHED ROOMS for gentlemen in quiet home opposite Van Cortlandt Park; tennis, golfing, &c.; 15 minutes from Broadway Subway or 5 minutes from Yonkers Branch of the Putnam. Wittig, 96 Mosholu Av., corner Broadway.

LARCHMONT MANOR.—Two gentlemen can be accommodated with rooms, breakfast, and dinner; terms reasonable. Address T 85 Times.

MT. VERNON.—Attractive front room in private suburban house. Owner, 46 South 10th Av., Mt. Vernon.

Long Island.

HOTEL PASADENA,
Rockaway Beach, Grove Av., ocean front, Hollands Station. Leading family hotel. Terms reasonable. Special rates for families.

SEA CLIFF HOTEL, SEA CLIFF, L. I. Under new management; convenient to town; overlooking Sound; excellent table; 300 rooms; rates very moderate. Write for particulars.

Exceptional opportunity; paying guests; beautiful private home overlooking the Sound; boating, bathing, fishing, tennis. Fairview, Sea Cliff, L. I.

BATTERSHALL INN, SEA CLIFF, L. I. Elevation 200 feet; no mosquitos; references; send for booklet.

PLAZA PARK HOTEL, Sea Cliff, L. I.; first-class service; bathing and fishing.

New York State.

SUGAR LOAF, Orange County, N. Y.—Beautiful mountain scenery, large shady lawns; modern conveniences; no children. Palmer.

Sunnyside Farm, Pleasant Valley, N. Y., will accommodate a few Summer boarders; fine, healthy place.

ELLISWOOD.—Open; board on large Ulster County fruit farm. Arrange White, 809 W. 46th.

New Jersey.

BEACH HOUSE,
Sea Girt, N. J., directly on beach; electric lights; telephone; white help; superb table; grill for autoists; ladies' orchestra; adjacent State encampment; June 15. WILLIAM NEIL, late with GEORGE C. BOLDT.

Windsor Hotel, South Main and Commerce Sts., Orange, N. J.; facing Military Park; large airy rooms, single and en suite, with private bath; excellent cuisine; single $10, double $18 upward per week.

CALDWELL, N. J.—Hillside House. To know it is to come again. Fine drives, shady walks, excellent table, airy rooms.
MARY E. JACOBUS.

Country Board Wanted

20c. a line 1 time; 57c. a line 3 times a week; $1.26 a line 7 consecutive times.

Gentleman desires room for the Summer in Lawrence, Cedarhurst, or Woodmere. N. G. Blun, 1,790 1st Av., New York.

LADY wants board in quiet country home, where she can do literary work undisturbed by children. T 64 Times.

Help Wanted, Female

15c. a line 1 time; 36c. a line 3 times a week; 70c. a line 7 consecutive times.

COMPETENT, reliable girl for country; call between 12 and 3. H. Cammeyer, 103 East 29th St.

NURSE.—Wanted, R. N. nurse with executive ability to act as head nurse in small institution. Graham Sanatorium, Rochester, N. Y.

PHARMACIST.
R. H. MACY & CO. have a vacancy for a licensed drug clerk, (female.) Apply at office of General Manager, 8:30 A. M. to 5:30 P. M.

SPEEDY TYPIST wanted for work in subscription department of large daily. Adress, stating previous experience, T 57 Times.

SUITS.
R. H. MACY & CO. require experienced, competent saleswomen for their Women's and Misses' Suit Department. Apply at office of General Manager, 8:30 A. M. to 5 P. M.

WANTED—Two women or married couple to look after poultry and fruit farm on commission. Address T 65 Times.

WANTED—Tenor singer for Manhattan Church; one dollar per service. Address Box T 88 Times, Times Square.

Help Wanted, Male

15c. a line 1 time; 36c. a line 3 times a week; 70c. a line 7 consecutive times.

ACCOUNTANT and AUDITOR.—Thoroughly familiar with accounts of magazines and other periodicals; good opportunity for reliable man with requisite qualifications; state age and salary expected to commence. Opportunity, K 232 Times Downtown.

AN EXCELLENT OPPORTUNITY is offered a bright, energetic young man on a high-class financial publication, soliciting subscriptions; state previous experience. Box T 58 Times.

CANVASSERS.—Experienced book and magazine canvassers; large commission; call after 9, before 5. Curtis Publishing Co., 1,002 Tribune Building.

EXPERIENCED DRAUGHTSMAN wanted; one thoroughly experienced in high-grade structural steel work. Apply personally at office between 9 and 10 A. M. Radley Steel Construction Co., 621 East 19th St.

MEN WITH SOME ABILITY, especially those holding positions bringing them in contact with others, may largely increase their earnings by devoting part of their time to the sale of our Brooklyn lots and learn many facts that will be of great value to their future welfare; the solution of the transit problems that have been before the city for the past four years open up a big field for the Brooklyn real estate; communications treated with confidence. Write E. M., 263 West 125th St.

REAL ESTATE SALESMAN
TO SELL SUBURBAN BUILDING
LOTS IN BEST DEVELOPMENT
NEAR NEW YORK; MUST HAVE
EXPERIENCE AND BEST REFERENCES;
GOOD OPPORTUNITY
FOR RIGHT MAN. T 59 TIMES.

SALESMEN WANTED.—We now offer few men of fair ability a great opportunity of making big earnings by handling Brooklyn lots on installments; the new subway plans make selling easy. Write E. B., 263 West 125th St.

SALESMEN wanted; must have strong following with better-class trade cloak and suit buyers; for city and vicinity. Write full particulars and past experience to G 16 Times Downtown.

SALESMEN.—Men over 25 to act as salesmen and collectors; must come well recommended; good paying, steady positions. 277 Broadway, Room 601. Ask for Mr. Routh.

STEEL PLATE ENGRAVERS, SQUARE LETTER. APPLY IN PERSON OR BY LETTER TO REPUBLIC BANK NOTE CO., 81 NASSAU ST. ALL APPLICATIONS AND COMMUNICATIONS STRICTLY CONFIDENTIAL.

WANTED—A young man not over 21 as stenographer and typewriter in office in banking line; salary fixed after interview; references required. Address G 217 Times Downtown.

WANTED—Gentlemanly Christian young man about 20 for stock clerk to be trained for salesman. Apply own handwriting, K 255 Times Downtown.

Agents Wanted

I made $50,000 in five years with a small mail order business; began with $5. Send for free booklet. Tells how. Heacock, 702 Lockport, N. Y.

Help Wanted
Employment Bureaus

20c. a line 1 time; 54c. a line 3 times a week; $1.05 a line 7 consecutive times.

Domestic.

A. A. HOFMAYER, 320 5th Av.; telephone 4527—Madison Square. Agency for superior domestic help.

SECRETARY for club; $70 month. Call ten o'clock, Mrs. Pillsbury Agency, 507 5th Av.

Pianos and Organs

25c. a line 1 time; 69c. a line 3 times a week; $1.40 a line 7 consecutive times.

Player piano music rolls and cabinet; hardly used; can be seen any morning. Address T Box 46 Times.

Player piano, 88 note; standard make; bench, music; sell at sacrifice, 316 West 42d St.

Situations Wanted, Female

15c. a line 1 time; 36c. a line 3 times a week; 70c. a line 7 consecutive times.

BOOKKEEPER. — Good knowledge stenography; moderate salary; best references; wishes position. Stenographer, 61 2d Av.

GRADUATE of Massage Institute, Stockholm, Sweden, with hospital experience, wishes position as masseuse and nurse for invalid patient; good sewer; highest reference. Djerf, 515 Lexington Av.

HOUSEKEEPER.—Competent; refined North German; excellent cook. White, 33 Manhattan Av.

NURSE OR COMPANION.—By experienced woman, position as nurse or companion to invalid lady; no objections to country; city references. Kane, 129 West 96th.

Steographer, typewriter, office assistant; bright girl; beginner; thorough course; good speller; neat, rapid, accurate; no agency; anxious; $6. K 258 Times Downtown.

STENOGRAPHER, hard worker, will take beginner's position; small salary to start where there is rapid advancement. Emma Sullivan, 155 West 62d St.

STENOGRAPHER, college education; experienced; uses judgment, common sense; businesslike; Christian; $7. Quick, 150 Times Downtown.

STENOGRAPHER, BOOKKEEPER, 3 years' commerial Normal education; painstaking, Christian; $10. Dotty, 100 Times Downtown.

TELEPHONE OPERATOR.—Knows business; attends it; well recommended. Operator, K 260 Times Downtown.

VACUUM CLEANING, carpets on the floor, in your home, by the hour or day; best references. Brodnax, 12 West 135th St. Telephone 3253 Harlem.

WELL EDUCATED WOMAN, over 30, possessing tact and a pleasing personality, for special organization work among school children; one who can travel, if necessary, preferred; good compensation for right woman. Room 705, 110 West 34th St.

YOUNG ENGLISH GENTLEWOMAN seeks position as governess; understands care of children; temporary or permanent; best references. Miss Cole, Stratford Road, Shaker Heights, Cleveland, Ohio.

Situations Wanted, Male

15c. a line 1 time; 36c. a line 3 times a week; 70c. a line 7 consecutive times.

ACCOUNTANT, CERTIFIED.
All branches of work.
Moderate charges.
Room 501, 320 Broadway. 'Phone Worth 1819.

ACCOUNTANT.—Expert; books opened, closed, balanced, systematized, audited, written up; kept part time; reasonable. Accountant, 32 Union Square. 'Phone 2259—Stuyvesant.

ACCOUNTANT, (degree.)—Tangled double-entry books balanced monthly; trial balances. P. O. Box 225, Madison Square.

AGENT or COLLECTOR.—Man, 18 years' experience, now taking care of 12 houses, wants position. R. Duerman, care of Grossman Brothers & Rosenbaum Iron Works, Willow Av. and 133d St.

A POSITION WANTED by man; 36 years; have had experience banking, brokerage, foreign exchange, and statistical work. X 150 Times.

BOOKKEEPER'S ASSISTANT, invoice, entry, or order clerk.—Young man; experienced, rapid, accurate, and reliable; good penman; highest references character, ability. Jordan, 191 Garfield Place, Brooklyn.

BOOKKEEPER, expert accountant, writes up, balances books, regular intervals. Strickland, 80 Henry St., Brooklyn.

CARPENTER with best references; hotels, offices, institutions. Address Carpenter, 14 Livingston Place.

CHAUFFEUR.—Young German with good family references; city or country. M. Luther, 222 West 36th St.

CHAUFFEUR.—Colored; 4 years' experience; good mechanic; best references. Care Frazier, 315 West 36th St.

CARPENTER.—First class; wants job, day or contract. George Roedler, 207 East 52d St.

COMPETENT YOUNG MARRIED MAN, (27,) thoroughly experienced, fire insurance, knowledge real estate business, desires position; small salary to start, view of promotion; best references. J. M., 253 Times Downtown.

EXPERIENCED young Frenchman now in New York, well acquainted with French and American markets, desires Paris agency for good article of American manufacture; no advances required. T 50 Times.

EXPERT private secretary, 28 years, college graduate, brokerage training, desires position. T 45 Times.

OILER, FIREMAN, hotel, factory, apartment house. Box 185 Fort Lee.

SALESMAN, (24,) 4 years' experience, desires position with reliable house; exceptional references. K 238 Times Downtown.

STENOGRAPHER and BOOKKEEPER.—Young man, (22,) well-educated, 6 years' varied experience, last 2 years in stock transfer office, large corporation; leaving account reduction office force; must have immediate position; moderate salary until worth is proven; especially desires position as confidential secretary; no "leaks" through me; references on interview. K 254 Times Downtown.

STENOGRAPHER.—Lawyer desires position with reputable law firm or as private secretary executive head of corporation; best references. K 256 Times Downtown.

STENOGRAPHER, office assistant, 25 years; 7 years' experience, very rapid and accurate, desires position. A. D., Room 500, 501 5th Av.

STENOGRAPHER—PRIVATE SECRETARY.—Young man, 26; six years' experience; rapid; unquestionable credentials. T 79 Times.

TUTORING during Summer in prep. school, college entrance subjects and first two years' engineering work; by college man; rates reasonable. T 80 Times.

VACUUM CLEANING, carpets on the floor, in your home, by the hour or day; best references. Brodnax, 12 West 135th St. Telephone 3253 Harlem.

YOUNG PHYSICIAN, best hospital training, seeks position as companion or in charge; also fine banking experience for business position; best references for either. McA., 251 5th St., Jersey City.

YOUNG MAN, 23, wishes position few evenings week. T 89 Times.

Situations Wanted
Employment Bureaus

20c. a line 1 time; 54c. a line 3 times a week; $1.05 a line 7 consecutive times.

Commercial.

ACCOUNTANTS, High-Grade Office Helpers
BOOKKEEPERS, Office Service Co. (Agency)
STENOGRAPHERS. 50 Pine St. Tel. 8425 John

Domestic.

BOND $1,000.—OLD DOMINION AGENCY, 88 WEST 134.—Guarantee A1 colored help. 1119 Harlem.

CHAMBERMAID and WAITRESS are waiting for positions; city or country. Wilson's Agency, 141 East 57th St. Telephone 2224—Plaza.

COLE EMPLOYMENT AGENCY, 47 Lexington Av.—First-class help; references investigated. Telephone 8875 Madison.

COMPETENT HELP of all trades supplied. Riverside Agency, 12 West 99th St. 'Phone, 1538 Riverside.

HELP.—Select colored help furnished; city, country. Middlesex Employment Agency, 81 West 132d St. 6370—Harlem.

HOUSEWORK.—Several neat colored girls, experienced, with good references, want places small families; other good Southern help furnished. Lincoln Industrial Exchange, (Agency,) 314 West 59th St. 'Phone 4786—Columbus.

LAUNDRYMAN understanding washing machines wants position. Wilson's Agency, 141 East 57th St. Telephone 2224—Plaza.

SHEPHERD AGENCY, 107 West 133d St.; telephone 6916 Morningside.—Domestic help furnished; male, female; references.

Boarders Wanted

15c. a line 1 time; 36c. a line 3 times a week; 70c. a line 7 consecutive times.

West Side.

5TH AV., 46.—Well-furnished, large, small rooms; excellent board; table guests accommodated; references.

7TH AV., 2,053, (123d.)—Airy, large, well-kept rooms; substantial board; fine location; references.

7TH AV., 2,063.—Airy, large, comfortable rooms; substantial board; desirable Summer location.

13TH ST., 116 WEST.—Large, small rooms, with board; running water; homelike, comfortable.

16TH ST., 7 WEST.—Large and small airy, handsomely furnished room; excellent table; Summer rates.

16TH, 20, 22, 33 WEST.—Large and small rooms, well furnished; excellent board; telephone.

54TH ST., 54 WEST.
Single and double rooms, first-class; references.

58TH ST., 306 WEST.—Cool, large, well-kept rooms; home cooking; 'phone; references.

Boarders Wanted

15c. a line 1 time; 36c. a line 3 times a week; 70c. a line 7 consecutive times.

West Side.

58TH ST., 306 WEST.—Large, airy, well-kept rooms; 'phone; substantial board; moderate prices; references.

68TH ST., 74 WEST.—Cool, airy rooms, with or without private baths, in private house, having homelike surroundings in quiet residential section; convenient to Subway, "L" and four lines of surface cars; superior and substantial table; Summer rates; references required. Telephone 6666 Columbus.

68TH ST., 70 WEST.—Large, cool rooms; gentlemen preferred; fine location; excellent table ;also parlor floor.

68TH, 67 WEST.—LARGE, SMALL ROOMS, BATHS; 'PHONE 4418 COLUMBUS.

72D ST., 269 WEST.—Very desirable large and small rooms, with board; every convenience; table guests; references.

74TH ST., 131 WEST.—Sixteenth year; Summer rates; rooms; parlor dining; references.

76TH ST., 239 WEST.—Newly furnished single and double rooms; private bath; hot water; parlor dining; excellent table; table guests; telephone; Christians.

76TH ST., 151 WEST.—Large and small rooms; parlor dining; table guests; transients accommodated.

76TH ST., 249 WEST.—Large and small rooms; parlor dining; table board; references required.

78TH ST., 112 WEST.—Rooms, with board; parlor dining room; table guests; Summer rates; telephone.

78TH ST., 164 WEST.—Newly decorated rooms; excellent board; Southerners accommodated; table guests.

80TH ST., 152 WEST.—Delightful rooms; parlor dining room; ideal summer location; near Subway and L.

81ST ST., 188 WEST.—In refined Jewish home, first-class room, board; table guests accommodated.

81ST ST., 116 WEST. — Desirable furnished room for gentlemen; strictly high-class board; references necessary.

82D ST., 50 WEST.
Newly furnished, electric light; private baths; telephone.

82D ST., 74 WEST.—Newly furnished rooms; private bath; Summer rates; parlor dining room; references.

91ST, 54 WEST.—Cool rooms, handsomely furnished; telephone; every convenience; near Park; superior board.

91ST ST., 48 WEST.—Large, small, cool rooms; excellent home table; refined; moderate; parlor dining.

93D ST., 25 WEST.—Nicely furnished front room; good home cooking; parlor dining room; near Park; "L" station; Summer rates; telephone; table guests.

93D ST., 122 WEST, near Park and "L" Station.—Desirable room; conveniences; good board; references.

107TH ST., 220 WEST.—Well-furnished, pleasant room, with board, with private family; high-class elevator apartment; telephone, references; Christians. Hughes.

117TH ST., 407 WEST.—Large room, private bath; excellent table; Broadway Subway; telephone Morningside—8136.

118TH ST., 417 WEST.—Newly decorated and furnished rooms; Southern cooking daintily served; Summer rates.

122D ST., 620 WEST.—Ideal Summer location; small, airy room; delicious home cooking. Apartment 2.

126TH ST., 149 WEST.—Refined home; American family; Southerners accommodated; superior board; references; table guests.

141ST ST., 527 WEST.—Desirable rooms; lavatory, all conveniences, telephone; references; Summer rates; table guests.

A.—47 5TH AV.—Second-floor suites, with baths; single rooms; parlor dining room; small tables; transients and table guests accommodated.

ALLIANCE HOUSE, 258-260 West 44th St.—Small family hotel, centrally located; elevator and telephone service; baths and writing rooms on each floor; excellent cuisine; moderate rates; quiet place for quiet people. Telephone 793 Bryant.

LADY, experience, would take few children for Summer. Address "Private Home," Box S 163 Times.

REFINED Christian family, (3,) Washington Heights, will board two gentlemen. Box 1,161 Post Office.

WASHINGTON HEIGHTS (157th St. Subway.) —Delightful room overlooking Hudson; vacancies 15; 'phone 203 Audubon.

A.—WAVERLEY PLACE, 103.—Elegantly furnished room, with private bath; with or without meals.

WEST END AV., 764.—Pleasant rooms; all modern conveniences; suitable for four young men.

East Side.

15TH ST., 210 EAST, opposite Stuyvesant Park.—Double and single rooms; table guests accommodated; transients; telephone.

15TH ST., 218 EAST.—Most desirable rooms; view of Stuyvesant Park; excellent table; references; telephone.

17TH ST., 116 EAST.—Newly furnished large and small rooms; exceptionally good board; telephone.

49TH ST., 9 EAST.—Rooms with or without private bath; board optional; Summer rates; references.

80TH ST., 40 EAST.—Beautiful, airy corner room; private bath; elevator; board optional; Summer prices.

MADISON AV., 889, (70th St.)—Large and small rooms, with or without board, in handsome private house; breakfast in rooms; references.

MADISON AV., 694-696, (23 East 63d St., one block Park.)—Single rooms, with board, $8 to $10; suites, with private bath.

Brooklyn.

GREENE AV., 41, (Corner Carlton.)—3 rooms 2d floor; excellent table; 5 minutes Subway; $16 per week for two.

Furnished Rooms

15c. a line 1 time; 36c. a line 3 times a week; 70c. a line 7 consecutive times.

West Side.

5TH AV., 25, (9th St.)—Refined surroundings; beautiful large, small rooms; running water; bath; breakfast.

9TH ST., 17 WEST.—Private house, charming suite or single; delightfully cool; every convenience; references.

9TH ST., 39 WEST.—Large room, private bath; medium sized room; running water; telephone.

9TH ST., 41 WEST.—Light, pleasant room; modern conveniences; telephone; single rooms, $3; transients accommodated.

37TH ST., 68 WEST.—One large room; all conveniences; small rooms; references.

43D ST., 123 WEST.—Large second-story front, sunny room, with or without board.

48TH ST., 118 WEST.—Large front room; private bath. Phone.

52D, 54 WEST.—Elegant large and small rooms; private bath; all conveniences; breakfast; telephone; references.

52D ST., 238, (West of Broadway.)—Large front room with bath; suitable two; rent $7.

52D ST., 238 WEST, (Broadway.)—Large front hall room with bath; rent $4.

55TH ST., 318 WEST.—Desirable small, large rooms; running water; bath; telephone; $2.50 to $8.

55TH ST., 812 WEST.—Handsome large front rooms; brass beds; kitchenette; housekeeping; $5-$7.

56TH ST., 334 WEST.—Two large front rooms; conveniences; housekeeping; ground floor; $5. Newman.

58TH, 17 WEST.—Attractive, large, cool rooms, private baths; bachelors; breakfast optional; Summer rates.

58TH ST., 133-135 WEST.—Large, small, sunny rooms; "L," Subway; parlor dining; board optional.

68TH ST., 38 WEST.—Bachelor apartments; exquisitely kept; unrivaled service; absolutely private; every modern convenience; breakfast if desired; highest references only.

68TH ST., 44 WEST.—Desirable room with dressing room; all conveniences; homelike; reasonable.

68TH ST., 68 WEST.—Large cool parlor floor, private bath, kitchenette; separate if convenient.

70TH ST., 30 WEST.—Rooms, suite or separate; small room; every comfort; board optional; select.

72D ST., 119 WEST.—Large, comfortable room, convenient location; gentlemen; Summer rates.

73D. ST., 102 WEST.—Attractive rooms; fine meals; table guests; Subway, "L"; Summer rates.

Furnished Rooms

15c. a line 1 time; 36c. a line 3 times a week; 70c. a line 7 consecutive times.

West Side.

74TH, 104 WEST.—Very desirable, comfortably furnished rooms; every modern convenience; references; reasonable; phone.

74TH ST., 149 WEST.—Attractive rooms, single, en suite; private bath; telephone; references.

75TH ST., 104 WEST.—Large and small airy rooms; newly furnished; all conveniences; telephone; references.

76TH ST., 125 WEST.—Handsomely furnished, cool rooms in refined neighborhood; breakfast optional; telephone; references.

76TH ST., 57 WEST.—Large front room; attractive neighborhood; all conveniences. 'Phone 8124—Schuyler.

77TH ST., 160 WEST.—Desirable single room; southern exposure; gentlemen; references.

80TH ST., 132 WEST.—Large room with bath, small room, newly furnished; private family.

82D, 827, (Riverside Drive.)—Large front; private house; second floor; splendid view; telephone. Campbell.

82D, 148 WEST.—Large, well-furnished front room; running water; first-class house; 'phone.

82D ST., 150 WEST.—Large and small rooms; dressing room; private house; telephone.

83D ST., 311 WEST.—Beautifully furnished room; electric light; telephone; private residence.

84TH ST., 14 WEST.—Near Park; cool, pleasant rooms, attractively furnished; convenient; telephone; reasonable.

84TH ST., 34 WEST.—One large second-floor room in physician's house; gentlemen only; decidedly reasonable to satisfactory applicant.

86TH ST., 126 WEST.—With private bath, electric lights, telephone; private family; references required.

91ST ST., 21 WEST.—Delightful rooms; private bath; select house; all conveniences; moderate terms; telephone.

93D ST., 36 WEST.—Pleasant, desirable rooms; private family; adjoining bath; running water; near "L" station and Central Park; Summer rates; gentlemen only. Mrs. Packmeyer.

93D ST., 35 WEST.—Large room; running water; one flight; "L" block; telephone; Summer rates.

97TH, (west of Broadway.)—Select two-room suite, or single room; high-class elevator apartment; every comfort and convenience; opportunity gentlemen; telephone 6780 Riverside 1B.

103D ST., 216 WEST, (corner Broadway.)—Comfortable room, well furnished, $3.50; private family. Apartment 2.

107TH ST., 210 WEST.—Large and small bright outside rooms, beautifully furnished; elevator; references. Gurnee.

111TH ST., 111 WEST, (minute Lenox Subway.)—Exceptionally clean and comfortable; private house; telephone.

111TH ST., 57 WEST.—One or two gentlemen; shower, phone, elevator; Subway; Summer rates. Powers.

114TH ST., 528 WEST.—Large, cool room, private home; fine locality; opposite Columbia; all conveniences; Summer rates.

114TH, 508 WEST, (Apartment 62.)—Large, cool room; also smaller room; new elevator apartment.

118TH ST., 419 WEST, Morningside Heights.—Attractive front suite; southern exposure; small rooms. Apartment 5.

118TH ST., 401 WEST.—Comfortable room; elevator, telephone; near Columbia and Broadway Subway. Apt. 33.

119TH ST., 430 WEST.—Attractive rooms, Columbia Campus view; elevator; Saturday or evenings. Apartment 67.

121ST, 170 WEST.—Cool corner; newly furnished; conveniences; telephone; Summer rates, $3-$5. Hungerford.

122D ST., 514 WEST, (Near Broadway.)—Cool, high-class rooms; single, double; elevator, electricity. Kenyon.

122D ST., 523 WEST.—Beautiful, all outside rooms, $3; baths, showers, telephone; Summer rates. Carter.

122D ST., 540 WEST, Corner Broadway.—Attractive outside rooms; kitchen if desired; references. Apartment 21.

124TH ST., 521 WEST.—Cool outside rooms, single or en suite; housekeeping privileges; references. Bashford.

124TH ST., 541 WEST.—Light, airy room; piano, telephone, elevator, electricity; $2.50. Apartment 34.

135TH ST., 625 WEST.—Large light room, ground floor; private; conveniences; near Riverside; $3. Muuss.

135TH ST., 601 WEST.—Pleasant outside room, near Riverside Drive; elevator apartment 2A.

137TH ST., 611 West.—Single rooms, running water, facing river; every convenience; meal accommodations. Pierson.

143D ST., 167 WEST, (Cor. 7th Av.)—Nice outside room, all conveniences, $2.50. Tolles.

BROADWAY, 1,425.—Attractive studio Metropolitan Opera House; $35; piano; bath; service; kitchenette; Summer. Gildner.

LA PORTE HOTEL, (117th St. and Amsterdam Av.)—First-class apartment hotel; elegant rooms, single, en suite; terms moderate; highest elevation in Manhattan; beautiful dining room; home cooking.

THE PARK, 101 WAVERLEY PLACE, corner Washington Square.—Unusually attractive, large, cool rooms; private baths; breakfast optional.

ST. NICHOLAS AV., 343, (Corner 127th St.)—Elegantly furnished four, five, six large, cool rooms; elevator apartment; lowest Summer rate, $11 weekly upward; furnished room, bath, kitchen, $3 upward.

WASHINGTON HEIGHTS, 600 West 169th St.—Can accommodate couple appreciating high-class home, with large, sunny room; two closets; private bath. Field.

WEST 80TH ST.—Lady having newly furnished apartment will rent front suite. Demor, 77 Times.

WEST END AV., 534.—Second floor front room; also small rooms; Summer rates; references.

East Side.

17TH ST., 118 EAST.—Two large front, rear rooms together, separate; running water; one flight.

18TH ST., 118 EAST, (Near Subway Station and Broadway.—Large room, suitable for two.

29TH ST., 43 EAST.—Charming large room, first floor; other rooms; private house; references.

30TH ST., 38 EAST, between Madison and Fourth Avs.—Double and single rooms; convenient to business location.

45TH ST., 25 EAST.—Large and small rooms; gentlemen; reference.

64TH ST., 154 EAST.—Newly furnished light and airy rooms; every convenience; select; moderate.

76TH ST., 37 EAST.—Furnished room; very comfortable; splendid Summer location; rent very reasonable.

IRVING PLACE, 71.
Large and small rooms, private bath; $3.50 up.

LEXINGTON AV., 586, (52d.)—Homelike rooms; also back parlor; bath; breakfast; telephone; references; select.

MADISON AV., 2,034, (corner 129th St.)—Attractive, airy large and small room; refined; all conveniences.

ROOM FOR RENT to a gentleman, with or without breakfast, in a strictly private family; first-class elevator apartment; vicinity Madison Av. and 95th St. Address T 69 Times.

Apartments to Let, Unfurnished

20c. a line 1 time; 54c. a line 3 times a week; $1.05 a line 7 consecutive times.

West Side.

Apartments at Summer rates of 2 and 3 rooms, furnished, and 3 and 4 rooms, unfurnished, in high-class apartment hotel. SCHUYLER ARMS, 307 West 98th St.

Seven large light rooms and bath; Subway and elevated one block; private houses front and rear; must be seen to be appreciated; $42.50. Janitor, 238 West 135th St.

Riverside Drive, 534, near Grant's Tomb.—High-class elevator house, six beautiful rooms, overlooking Hudson, Palisades; cool; all conveniences; reduced rental.

141st, (94 Hamilton Place.)—5 large, light rooms; rent $40; all conveniences; all-night elevator, telephone service; 137th Broadway express Subway.

4-5 light rooms; all improvements; low rents, $22 to $24. Inquire 26 West 131st St., or Robert Levers, 376 Lenox Av.

East Side.

IDEAL APARTMENT TO LET.
Two rooms and bath.
Ring Schneider's bell,
12 East 30th St., city.

Used Autos For Sale

25c. a line 1 time; 60c. a line 3 times a week, including Sunday; $1.05 a line 7 consecutive times.

AUTOMOBILES.
GREEN'S PURCHASING AGENCY,
OLD BREWSTER BUILDING, 1,587-1,589
BROADWAY, CORNER 48TH ST. Open Eves.
Used automobiles of the highest grades can be purchased from us at sacrifice prices; we have the largest showroom in the city and the greatest variety of cars to select from; all makes, from $125 to $3,000. Demonstrations cheerfully given.

AUTOS: A1 AT ROCK BOTTOM.
Every make; largest stock; demonstrations.
TIRES AND TUBES ½ PRICE.
Splendid goods—cheapest place in N. Y.
BODIES EVERY KIND—BARGAINS.
Ready for your chassis—whole job complete.
BROADWAY AUTO EXCHANGE,
1,759 to 1,767 Broadway, (bet. 56th, 57th.)

PACKARD "30" RUNABOUT, 1909,
FRESHLY OVERHAULED AND REPAINTED
CONDITION GOOD AS NEW.
F. T. SANFORD,
44 WEST 43D ST.

For Sale.—1910 five-passenger Parry touring car; used as demonstrating car; run about 500 miles; in perfect condition. N. Y. Auto Supply Co., 219 West 46th St., N. Y. C.

REMOVAL SALE.
Tempting reductions on all our stock. 20th Century Auto Co., 1,700 Broadway, Cor. 54th St.

CHALMERS "FORTY" TOURING car, rebuilt and repainted, $900. C. Dow, 1,627 Broadway, New York.

1910 CHALMERS rebuilt, repainted, and guaranteed. C. Dow, 1,627 Broadway, City.

Automobile Supplies

25c. a line 1 time; 60c. a line 3 times a week, including Sunday; $1.05 a line 7 consecutive times.

AUTO TIRES.
1911 EMPIRE SHOES AND PEERLESS RED TUBES, ALL SIZES, 40 PER CENT. TO 50 PER CENT. OFF; SPECIAL 28 X 3 TUBES at $1.50 each; 42x4 Tires at $16 each. 30x3½ at $14.50. Slightly used, guaranteed tires, all standard makes, from $5 to $15. Tubes from $2 to $5, guaranteed. Repairing. Anglo-American Auto Tire Co., 334 Amsterdam Av., between 75th and 76th Sts. Telephone 9078 Schuyler.

Automobiles to Rent

25c. a line 1 time; 60c. a line 3 times a week, including Sunday; $1.05 a line 7 consecutive times.

AUTOS FOR HIRE.
PEERLESS CARS.
PEERLESS RENTAL SERVICE.
'Phone 2893 Columbus.

For hire, Packard 7-passenger car; steady party by the month desired. Schmitt, 104 Shippen Street, Weehawken, N. J.

Beautiful Peerless; seven passenger; hour, day, month; go anywhere. Mr. Warrell. 'Phone 4378—Audubon.

PACKARD AUTO RENTING GARAGE,
124 West 50th. 'Phone 409 Columbus.
BEST SERVICE. LOWEST RATES.

Apartments to Let, Furnished

20c. a line 1 time; 54c. a line 3 times a week; $1.05 a line 7 consecutive times.

Washington Heights, 519 West 138th St.—Lady will share daintily furnished, five-room apartment with responsible married couple or business woman; piano, telephone; Subway; reasonable. Deats.

FIVE room furnished, sunny apartment; one-half block from Riverside Drive, 2 minutes from 96th St. Subway; to let during Summer for less than tenant now paying, if taken at once.

Eight rooms overlooking park; windows on four sides; fine library, pictures, solid silver; $65; much below rent. Apartment 55, 14 Morningside Av.; telephone 3307 Morningside.

Seven-room apartment, large, airy rooms; view Hudson; fully furnished; linen, silver, piano; electricity, elevator; moderate; June-October. Denton, 602 West 139th St.

Hotel corner apartment, overlooking Central Park; cool, southerly exposure; three rooms, bath, piano; $100 monthly. E. R. Jay, P. O. Box 287, New York.

Yonkers.—For Summer, six rooms; roof garden, tennis courts, elevator, telephone; 50 minutes City Hall; $55. Apartment C1, "The Belfort," Yonkers.

Front apartment, overlooking Hudson, 5 rooms and bath, to sublet, handsomely furnished, to Oct. 1, reasonable. Call Apartment 82, 610 West 116th St.

West End Av., 752.—Seven attractively furnished rooms, overlooking Hudson; 96th St. Subway; sacrifice rental. Inquire of janitor.

Apartment furnished artistically; six rooms; elevator; June-September; sacrifice $47.50. Snider, 511 West 112th.

76th, 55 East (Park.)—Apartment, 6; furnished, unfurnished; seven rooms; two bath; elevator; $50.

81ST ST., 173 WEST.—Nicely furnished room; reference; convenient Subway, surface, and elevated lines. Miller.

Attractive corner apartment; six large outside rooms; elevator; Summer rates. 230 West 99th St.

401 West 118th St.—Cool apartment, overlooking Morningside Park; Summer months.

Country Houses to Let, Furnished

25c. a line 1 time; 63c. a line 3 times a week; $1.26 a line 7 consecutive times.

7-room cottage, furnished or unfurnished; will sell furniture entire; delightfully located; 3 minutes from South Elizabeth Station, Pennsylvania Railroad; reference. 824 Grier Av., Elizabeth, N. J.

LAKE CHAMPLAIN.—To rent, near Essex, N. Y., simple Summer cottage, 6 rooms, furnished; $150 season; on lake shore; fine beach. E. W. Leaning, 230 Liv. Av., Albany, N. Y.

FURNISHED HOUSE for rent, Summer months; nine rooms, all improvements; large lawn; ample shade; $65 per month. Box 17, Leonia, N. J.

St. Lawrence River cottage, 8 rooms, 2 baths; boathouse, boats; fully furnished; $400 season; convenient, ideal location. Morgenthau, 95 Liberty St.

Furnished country house; piano; 7 rooms; growing garden; beautiful country; no mosquitos; rent reasonable. D. F. Dean, Neshanic, N. J.

REFEREES' NOTICES.

SUPREME COURT, COUNTY OF NEW York.—WILLIAM PARKIN, as the person appointed by the Supreme Court to execute the trust created by the last will and testament of SUSAN A. REMSEN, deceased, plaintiff, against MAY R. CALTHROP and others, defendants.

In pursuance of a judgment of foreclosure and sale, duly made and entered in the above-entitled action, and bearing date the 23d day of May, 1911, I, the undersigned, the referee in said judgment named, will sell at public auction, at the Exchange Salesroom, Nos. 14-16 Vesey Street, in the Borough of Manhattan, City of New York, on the 15th day of June, 1911, at 12 o'clock noon on that day, by J. H. Mayers, Auctioneer, the premises directed by said judgment to be sold, and therein described as follows:

All that certain lot, piece, or parcel of land, with the buildings thereon erected, situate, lying, and being in the City of New York and bounded and described as follows: Beginning at a point on the southerly side of Fifty-fifth Street distant three hundred (300) feet easterly from the southeasterly corner of Fifty-fifth Street and Eleventh Avenue and running thence southerly parallel with Eleventh Avenue and part of the way through a party wall one hundred (100) feet five (5) inches to the centre line of the block; thence easterly along said centre line twenty-five (25) feet; thence northerly parallel with Eleventh Avenue and part of the way through another party wall, one hundred (100) feet and five (5) inches to the southerly side of Fifty-fifth Street, and thence westerly along said southerly side of Fifty-fifth Street twenty-five (25) feet to the place of beginning, being the premises known as Number Five Hundred and Thirty-four (534) West Fifty-fifth Street, New York City.

Dated New York, May 24, 1911.
CHARLES A. OBERWAGER, Referee.
FREDERICK W. COLE, Attorney for Plaintiff, Room 135, Post Office Building, New York.

The following is a diagram of the property to be sold; its street number is 534 West Fifty-fifth Street:

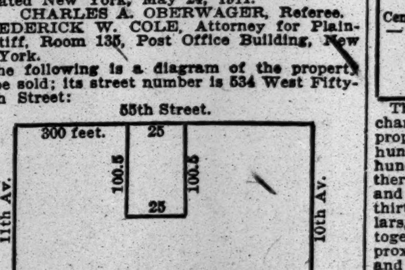

The approximate amount of the lien or charge to satisfy which the above described property is to be sold is eleven thousand four hundred and forty-six 11-100 dollars, ($11,446 11-100,) with interest thereon from the 22d day of May, 1911, together with costs and allowance amounting to three hundred and twenty-seven 35-100 dollars, ($327 35-100,) with interest from May 23, 1911, together with the expenses of the sale. The approximate amount of the taxes, assessments, and water rates, or other liens, which are to be allowed to the purchaser out of the purchase money, or paid by the referee, is $330 26-100 and interest.

Dated New York, May 24, 1911.
CHARLES A. OBERWAGER, Referee.

Business Notices

30c. a line 1 time; 84c. a line 3 times a week; $1.75 a line 7 consecutive times.

WE STILL CLAIM that the highest quality of fac-simile letters are produced on the Printograph; we sell machines; we Printograph letters; first thousand, $2; subsequent thousands, $1.25; we also claim that our typewriter ribbons are the best ever manufactured; the special mixture of oils increases their serviceability 20 per cent.; $5.75 dozen; $3 half dozen; .60 single; for any machine order now we deliver. Printograph Sales Co., 320 Broadway.

RENT A TYPEWRITER.
YOU CAN NOW RENT A VISIBLE-WRITING ROYAL STANDARD TYPEWRITER FOR $2.75 A MONTH (with table $3.00). ALL MACHINES GUARANTEED PERFECT IN EVERY WAY. PROMPT DELIVERIES. TELEPHONE 794 FRANKLIN. ROYAL TYPEWRITER CO., 364 B'WAY.

Retired builder will make practical and technical reports for company or individual desiring expert service of the highest character; 35 years' experience. T 8 Times.

Gowns to order; imported Marquisettes, $40; imported linen, any color, $30; pongee and other silks, $35; Parisienne models. 138 West 48th St.

For Sale

30c. a line 1 time; 84c. a line 3 times a week; $1.75 a line 7 consecutive times.

Slightly used office furniture, desks, typewriters, cash registers, adding machines, addressographs, safes, time clocks, neostyles, multigraph, folding machines, bookcases, partitions, telephone booths. Nathan's, West Broadway and White St.

I have for sale 20 genuine oil paintings with carved frames; two Madonnas, all religious subjects over 200 years old. Address for details, W. H. Robison, 2,208 West Pico St., Los Angeles, Cal. Can send photos.

Desks, partitions, telephone booths, tables, chairs, wardrobes, mirrors, wall fixtures, business furniture all kinds. Sinn Bros., 59-63 Franklin, 358 Broadway.

Excellent typewriters rented three months, $5; cash bargains; repairing. Durant McLean Company, 265 Broadway.

Real Estate For Sale or To Let.

25c. a line 1 time; 63c. a line 3 times a week; $1.26 a line 7 consecutive times.

Desirable lots on Washington Heights and 207th St., Dyckman section, with loan to builder. Sterling Realty Co., Owners, 203 Broadway.

Brooklyn.

2,511 Bedford Av., near Clarendon Road.—Two-story and basement, limestone front, box stoop, two-family duplex; modern; up to date; key at 2,517; $1,000 cash, balance mortgage; easy terms. Comfort, 184 Broadway, Brooklyn.

Queens.

Colonial House at Great Neck; five master's bedrooms, conservatory; servants' rooms, three baths; oak floors, two fireplaces, copper gutters, guaranteed construction; garden, shrubbery, fountain; high ground; restricted surroundings; near station; $14,500; reasonable terms. Owner, T 51 Times.

Long Island.

FOR SALE.
A beautiful tract of 250 acres in the West Hills; can be subdivided and make three fine places. Valentine & Walters, Cold Spring Harbor, L. I.

I am not able to keep up payments on my two lots at Floral Park; will sell to most cash down; price $450; monthly payments are $8; great chance to buy cheap 2 fine lots. Mrs. Barth, care Johnson, 1,362 Fulton St., Brooklyn.

Will rent small bungalow on Long Island; near water and railroad station; half hour from Pennsylvania Station; small deposit; rent to apply on purchase. Box K 207 Times Downtown.

Must sell, 8 rooms and bath house, and two lots at Beechhurst on the Sound; half hour from Herald Square; small cash deposit; balance as rent. Box K 275 Times Downtown.

New Jersey.

A gem of a property for a quiet home or school or sanitarium or hotel; owner will sacrifice for one-quarter of cost magnificent mansion in park of three acres; 18 rooms; large garage; all improvements; beautiful shade trees, lawns, drives, and terraced walks; only twelve miles from New York; must be seen to be appreciated. For details address A. W. VAN WINKLE & CO., Rutherford, N. J.

Owing to inability to stand ocean air I will sell or exchange for city or country property a fine villa on the New Jersey Coast, in splendid condition; six master's rooms, three baths, servants' quarters, stable, garage, and splendid quarters for coachman in stable; one of the most beautiful places on this coast. Address T 63 Times.

Bargain in factory building; ideal factory building, equipped with boiler, engine, steam pump, work benches, &c.; only 10 miles from New York; of particular interest and value to manufacturers of small machinery. For details address A. W. VAN WINKLE & CO., Rutherford, N. J.

CHARMING VILLA SITE
few minutes from ocean and Asbury Park Boardwalk, overlooking Deal Lake, famous for canoeing, motor boating; number of massive oak and maple trees on plot; all city improvements; bargain price. S. L., Box K 310 Times Downtown.

AT PICTURESQUE INTERLAKEN.
Beautiful 12-room and stucco dwelling; seven bedrooms, two baths; plot 100x184; large shade trees; near station, ocean, and lakes; easy terms to responsible buyer. Owner, 437, 30 Church St., city.

REFEREES' NOTICES.

NEW YORK SUPREME COURT, NEW YORK COUNTY.—KATE L. NUGENT, Plaintiff, against HENRY L. DAVIS and ANNIE S. DAVIS, his wife, FRANK DRECHSEL, EMILY A. DAVIS, WILLIAM A. FERGUSON, as Assignee of said Henry L. Davis, under a General Assignment for the benefit of Creditors, and LAFRENZ W. GOOSS, Defendants.

In pursuance of a judgment of foreclosure and sale, duly made and entered in the above entitled action, bearing date the 15th day of May, 1911, and entered and filed in the office of the Clerk of the County of New York, May 16, 1911, I, the undersigned, the Referee in said judgment named, will sell at public auction, at the Exchange Salesroom, Nos. 14-16 Vesey Street, in the Borough of Manhattan, City of New York, on the 12th day of June, 1911, at 12 o'clock noon on that day, by Bryan L. Kennelly, Auctioneer, the premises directed by said judgment to be sold, and therein described as follows:

All that certain lot of land, situate in the Borough of the Bronx, City of New York, being part of Lots Nos. 23 and 24 on a certain map entitled "Map of Mount Pleasant" being a subdivision of Plots 1, 2, 3 and 4 of the Abraham Bassford Estate, in the Village of Tremont, Westchester County, New York, filed in the office of the Register of the County of Westchester, January 25th, 1871, and being bounded and described as follows:

Beginning at a point on the northerly side of Burnside Avenue, distant 90.91 feet westerly from the corner formed by the intersection of the said northerly side of Burnside Avenue and the westerly side of Bassford Place as shown on said map, (now as widened, Ryer Avenue;) thence northerly parallel with Ryer Avenue, 73.71 feet; thence westerly at right angles with Ryer Avenue 24 feet; thence southerly parallel with Ryer Avenue 58.03 feet to the northerly side of Burnside Avenue; thence easterly along the northerly side of Burnside Avenue 28.71 feet to the point or place of beginning.

Being the same premises heretofore conveyed by Frank P. Lockwood and wife to Henry L. Davis, by Deed, dated, July 20th, 1896, and recorded in the office of the Register of the County of New York, July 21, 1896, in Liber 23 of Conveyances, Sec. 11, at page 495.

Dated, New York, May 19th, 1911.
JAMES OLIVER, Referee.
SAMUEL CROOK, Attorney for Plaintiff, 93 Nassau Street, Manhattan, New York City.

The following is a diagram of the property to be sold:

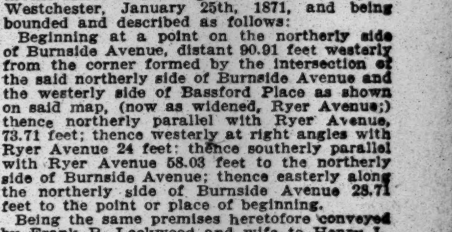

The approximate amount of the lien or charge, to satisfy which the above described property is to be sold, is four thousand one hundred ninety-six and sixty-seven one-hundredths dollars, ($4,196.67,) with interest thereon from May 6th, 1911, together with costs and allowance amounting to two hundred and thirty-nine and ninety-one one-hundredths dollars, ($239.91,) with interest from May 6, 1911, together with the expenses of sale. The approximate amount of the taxes, assessments and water rates or other liens, which are to be paid by the Referee out of the purchase money, is ninety-three and thirty-seven one-hundredths dollars, ($93.37,) and interest.

Dated, New York, May 19th, 1911.
JAMES OLIVER, Referee.

$100 reward will be paid by The New York Times to any person who gives information leading to the arrest and conviction of any one who may have obtained money through a fraudulent or misleading advertisement in The New York Times.—Adv.

COLUMBIA GRADUATES ITS LARGEST CLASS

Degrees Conferred on 1,461 Students at the 157th Annual Commencement.

RAIN MARS THE EXERCISES

Gov. Baldwin of Connecticut, Bishops Burch and Lawrence and Eight Others Receive Honorary Degrees.

Columbia University celebrated yesterday its 157th annual commencement exercises. The graduating class numbered 1,461, being the largest in its history. The weather did much to mar the occasion, but it was unable to dampen the enthusiasm of alumni and visitors, nor did it appreciably interfere with the programme. A great crowd was on hand early waiting for the doors of the gymnasium to be opened. Tickets were precious, and difficult to obtain, but holders were not assured of admittance to the auditorium, for more had been issued than the hall could accommodate.

Many, therefore, were forced to content themselves with lining the campus walks to see the academic procession. Following the Columbia graduates came the Barnard girls, who always attract much attention. Bringing up the rear of the procession were members of the Faculty. President Nicholas Murray Butler, in his crimson Oxford gown, walked with Seth Low and A. Barton Hepburn.

After Chaplain Knox had opened the exercises with a prayer, President Butler delivered his annual address to the graduates. He said:

Warns Against Demagogues.

"Whatever else this age may be, it certainly is the age of the crowd and of the demagogue. The crowd just now, the world over, sways from right to left in policy, in belief, and in action, and cries out with wild enthusiasm to-day for the demagogue—political, literary or religious—that it tramples under foot tomorrow.

"The art of being a demagogue appears to be easy and quick to learn, and the rewards of the successful practice of the art have strange fascination fo[illegible] and characters that one would like to think in all respects worthy.

"To the man who does not think and who cannot think, the most reactionary proposal, if only it bear the label progressive, attracts as though it were a genuine advance. It is, of course, not easy to think. Very few human beings have formed the habit of persistent thinking in regard to those matters which press upon their attention and which solicit their interest and their help. Most of us are dominated by the newspaper headline, and the men who write these headlines are the real makers of current history.

"In order to think and to form the habit of thinking, one must have a point of departure. That point of departure may safely be taken in deep-rooted respect for what has been, for what has lasted, for what has charmed and delighted generation after generation and century after century. No one can intelligently face forward who has never looked intelligently back.

"The true and most useful type of conservative is one who, as was said of King Alfred, bases his character upon old facts, but who accepts new facts as a reason for things. Change through conviction is real intellectual progress. The typical self-styled progressive of to-day appears to believe that any leap in the dark is better than standing still. So he invents novelties in politics, in literature, and in religion, and plays with them in full view of a delighted and admiring public.

"If those who got out from the universities are not proof against irrationalism, what hope is there for the less fortunate and the less advantaged?"

Old Student Gets a Degree.

William Cullen Bryant Kemp received the degree of B. S. Kemp is past sixty and has been studying at Columbia since 1870. In that time he has received three degrees, A. B., A. M., and LL. M.

Another interesting degree was the "C. E." conferred upon Grover Cleveland Loening. While this is a degree in civil engineering, it was granted to Loening, who is a nephew of James Speyer, for work in aviation. The only other person to have received the degree of engineer in aeronautics is William Phillip Wilcox, who has made several flights since his graduation from Columbia a year ago.

Three Chinese received the Ph. D. degree, the highest in the gift of the university. There were also two Chinese graduates in Columbia College and a Chinese woman in Teachers College, besides several Chinese and a Japanese who received the degree of Master of Arts.

Miss Jessie Yearance Cann of 112 Brunswick Street, Newark, was the first woman who has ever obtained the degree of Doctor of Philosophy at Columbia. Under Prof. J. Livingston R. Morgan, her research work in physical chemistry has been a study of surface tensions and critical temperature of organic liquids. Next September Miss Cann will become head of the Chemistry Department of the Rockford (Ill.) College.

Prof. William P. Trent presented these eleven candidates for honorary degrees:

MASTER OF SCIENCE—Daniel Edward Moran, 1884, Mines; Samuel William Fairchild, New York.

MASTER OF ARTS—Hugo Reisinger, New York.

DOCTOR OF SCIENCE—Charles Francis Stokes, 1884, College of Physicians and Surgeons, Surgeon General of the United States Navy.

DOCTOR OF LETTERS—Edward Robinson, Director of the Metropolitan Museum of Art.

DOCTOR OF SACRED THEOLOGY—The Rev. Charles Sumner Burch; Bishop Suffragan, New York; The Rev. William Lawrence, Bishop of Massachusetts.

DOCTOR OF LAWS—Alonzo Barton Hepburn, President of the Chamber of Commerce; Simeon Eben Baldwin, Governor of Connecticut; Baron d'Estournelles de Constant, Senator of France; Charles Frederick Chandler; Mitchill Professor of Chemistry in Columbia University.

From the gymnasium the procession moved to the site of the new Avery Library. The retiring Dean of the Faculty of Fine Arts and Henry F. Hornbostel, 1891, F. A. President of the Society of Columbia University Architects, were the principal speakers. President Butler, who followed, announced for the first time that the donor of the library was Samuel P. Avery, Jr. John Vernon Bouvier, Jr., on behalf of the class of 1886, presented a granite exedra to the university, and the class of 1881, through Howard Van Sinderen, presented a student lounging room in Hamilton Hall.

More than a thousand alumni attended a luncheon in the Commons, at which Frederick R. Coudert, Jr., 1890, presided. The recipients of honorary degrees were seated at the guest table, and some of them addressed the alumni.

Representatives were present from every class since 1886, many before 1836, but none received so much attention as those of the class of 1861. Gen. Stewart L. Woodford, 1854, was at the guests' table.

What Columbia Has Accomplished.

President Butler was the principal speaker at the luncheon, and he was given a most cordial greeting by the alumni. The crowning event of the year, said the President, was the intercorporate agreement entered into between Columbia's medical school and the Presbyterian Hospital.

President Butler announced also that the university had received $2,135,635 in gifts since last July, exclusive of an additional $420,000 which has not yet been paid over. Altogether the university received $2,555,635 in gifts during the last preceding twelve months.

The rain necessitated a postponement of the Lafayette-Columbia baseball game, scheduled for South Field, but it let up in time to allow the costume parade of the alumni on the quadrangle back of the library. All of the recent classes took part and contested for a banner offered by the class of 1901. The prize was won by 1907, who wore Japanese costumes. The class of 1910 appeared as suffragettes and carried signs reading: "Volts for Women, Inez Willholler, Mrs. Swellmout, Mrs. Tankhurst, Carrie Chapcat, Mrs. Smacky. We are the Suffernits, and Our Enemy the Police."

The class of 1908 were "blackhanders" in convict stripes. That of 1909 rode on a water wagon, with an obstreperous lion in tow. The beast at times seemed almost human. In a pushball contest the 1910 suffragettes took the 1907 Orientals into camp.

The Barnard alumnae tendered a reception to the class of 1911 in Brinckerhoff Theatre. Later in the afternoon the Barnard alumnae had a costume parade of their own on Milbank Quadrangle. A banner, offered for the best costumes, was won by the class of 1902, whose members dressed as Teddy bears. The class of 1904, disguised as textbooks, won honorable mention, while the class of 1909 had third place in a display of fireworks from costumes which made each graduate out to be a singing star. Hobble and hoop skirts divided honors in the class of 1908.

President Butler gave his annual dinner to the honor degree men and guests in the Metropolitan Club last night. Forty persons were present. Besides the recipients of honorary degrees those present included Clarence H. Mackay, Harry S. Pritchett, Herman Ridder, Adolph Lewisohn, and Darwin P. Kingsley.

Those Who Received Degrees.

BACHELOR OF ARTS—A. I. Abrahams, E. Altenburg, L. H. Axman, H. P. Baumer, P. M. Beck, W. A. Bell, Jr., S. Bender, A. H. Bergman, H. Berkowitz, S. H. Bishop, J. T. Blaber, P. E. Boas, C. W. Caruso, A. M. Cohn-McMaster, W. C. Dorr, G. P. Egbert, M. Eichmann, C. B. Eimer, S. Eldridge, A. Epstein, R. Le F. Fairbairn, F. J. Felbel, A. B. Fitz-Gerald, D. R. Fox, M. Frank, E. V. Frerichs, I. Friedman, H. C. Furstenwalde, K. van R. Gibson, A. N. Giegerich, N. B. Gildersleeve, E. L. Gluck, H. S. Goldstein, J. G. Griffith, A. M. Grill, I. Haber, E. W. Hartung, W. H. Hastings, H. G. Henderson, Jr., W. D. Heydecker, J. W. Hill, L. S. Hill, J. C. Hyman, R. S. Ketchum, J. Klingenstein, R. C. Klugescheid, L. Koenig, S. S. Korn, S. O. Kuhn, A. Lefferts, M. Levine, S. J. Levinson, L. M. Levy, H. B. Liebler, A. Lipari, L. Lloyd, A. K. Lobeck, W. MacRossie, R. V. Mahon, B. K. Marcus, G. M. Marshall, A. B. Morris, J. J. Murphy, M. Nauheim, R. C. Norton, B. H. Nye, E. W. Osborne, F. Pascarella, T. B. Paton, Jr., A. L. Price, W. Remsen, W. W. Renwick, E. S. Roche, J. P. Roche, M. B. Rosenbluth, W. N. Ross, G. Rubino, A. M. Schmidt, F. W. Scholz, J. A. Siceloff, F. B. Spencer, J. A. Steel, R. R. Stewart, J. A. Storey, Jr., S. M. Strasburger, E. H. Van Fossan, H. Van Tine, G. H. Warren, Jr., W. T. Webber, W. W. Weeks, W. M. Weis, W. H. Ziegler, C. D. Zigrosser.

BACHELOR OF SCIENCE—S. Adlman, H. D. Baker, J. A. Baker, Jr., G. H. Barrett, P. D. Bieber, H. Bloch, I. B. Blumborg, A. Bruno, S. H. Childs, L. Covello, M. L. Degrave, G. J. Dwyer, L. M. Epstein, J. C. Ferrara, A. R. Flower, B. Fribbell, M. der Garabedian, S. R. Gerstein, I. Ginsberg, H. M. Greenebaum, M. Greenebaum, A. J. Grimm, C. S. Huang, W. C. B. Kemp, G. T. Keyes, D. E. Kronman, M. B. Kunstler, W. M. Lee, M. L. Lesser, A. L. Louria, A. Lowly, E. H. Mackenzie, C. F. Maguire, H. W. Marsh, A. K. Martin, Hua-Chuen Mei, A. H. Meyer, J. S. Michtom, J. A. Mullen, D. G. Schechter, G. Schlesinger, F. G. Schrenkeisen, G. W. A. Scott, M. P. Springer, R. Stephens, E. W. Stone, I. Wheeler, W. O. Whipps.

BACHELOR OF ARTS, BARNARD—Helen L. Amy, Lillian S. Anderson, Alice L. Bennett, Fanny A. Bishop, Stella Bloch, Ida Bokshitzky, Josephine A. Bosch, Helen Brown, Juanita Brown, Emilie E. M. Brunning, Agnes M. Burke, Eleanor Burne, Edith C. Burns, Ruth A. Burns, Emily T. Burr, Anna M. Callan, Therese Cassal, Amelia A. Clement, Helen C. Coombes, Helen H. Crandell, Harriet J. Currier, Agnes M. Derike, Evelyn Dewey, Adele Duncan, Levanchia V. Eaton, Elizabeth English, Vera A. Fueslein, Katharine Gay, Rose Gerstein, Grace Gilleaudeau, Elsie Gleason, Elizabeth N. Gray, Louise De F. Greenawalt, Lottie J. Greiff, Charlotte Haithwaite, Ruth J. Hakes, Harriet F. Hale, Margaret T. Hart, Irma F. Heiden, Julia R. Henning, Anna F. Herreshoff, Augustina Hess, Alice T. Hill, Madeline Hirsh, Margaret R. Hogan, Olga K. Ihlseng, Eugenia Ingerman, Rhoda M. Ivimey, Louise E. Johnson, Anna A. Kugler, Ethel S. Leveridge, Grace G. Lovell, Augusta Lustgarten, Grace I. McKee, Edna J. McKeever, Ellen N. Maison, Anna L. Martin, Eleanor M. Martin, Marie R. Maschmedt, Theresa Mayer, Eva C. Mordecai, Edith M. Morris, Ruth L. Moss, Agnes Nobis, Alice M. O'Gorman, Marian Oberndorfer, Louise E. Ockers, Mary B. Polhemus, Helen M. Porter, Marion Pratt, Ottilie Prochazka, Frances M. F. Randolph, Mabel J. Reid, Beatrice A. Rich, Elizabeth Riordon, Mamie E. Rivkin, Helen De M. Runyon, Rose Salmowitz, Dorothy Salwen, Mildred L. Sanborn, Georgiana Sandford, Gertrude E. L. Saul, Helen E. Savitz, Ethel Schlesinger, Lillian Schoedler, Caroline E. Seely, Angelina M. Seveso, Myrtle Shwitzer, Ruth H. Sidell, Luise M. Sillcox, Gladys H. Smith, Ruth M. Stagen, Jeannette A. Steinecke, Natalie Stewart, Maude B. Stimson, Stella Straus, Gladys G. Tallman, Elisabeth Thomson, Kate H. Tiemann, Annie S. Van Buskirk, Charlotte Verlage, Linda C. Weymann, Helen E. Wilkes, Geraldine Willets, and Hazel B. Wright.

BACHELORS OF LAWS—S. B. Ackerman, J. A. Allen, F. D. Anderson, A. Appel, S. M. Bell, F. O. Berge, L. H. Biglow, Jr., Harry Bijur, C. H. Bissell, O. S. Blinn, O. S. Bowling, E. Breitenfeld, J. Brizzolara, J. K. Byard, W. E. Byers, O. G. Calhoun, M. N. Chanalis, L. A. Chase, I. W. Church, M. C. Comstock, H. A. Content, R. Copeland, F. J. Corbett, V. W. Cutting, F. Dean, R. G. Dunmore, W. Eastman, L. Epstein, S. W. Fish, P. J. Fortinash, O. K. Fraenkel, A. Freedman, R. Garvey, Jr., W. L. Glenn, W. M. Goldsmith, P. F. Griffin, P. H. Guilfoil, S. F. Hartman, H. W. Heidgerd, C. F. Helm, L. Henry, C. Hershenstein, S. Hershenstein, H. H. Herts, M. H. Hess, F. A. Higgins, L. S. High, G. E. Hite, L. D. Holmes, A. Holtzoff, J. K. Houghton, R. C. Hunter, W. A. Jacobs, H. Johnson, A. B. Kellogg, E. E. Kelly, C. W. Kernan, K. W. Kirchwey, G. Kistler, G. Konta, E. E. E. Leissner, O. Levine, L. M. Livengood, G. S. Love, J. C. McChristie, F. H. McCoun, Jr., W. G. McLoughlin, C. L. Marcus, G. Megrew, W. B. Milkman, G. W. Morris, C. M. Myers, A. J. Peaslee, W. H. D. Pell, A. W. Proctor, R. H. Rice, L. O. Rothschild, N. Salsbury, H. S. Schultz, L. F. Schwartz, Jr., F. E. Scott, F. L. Sherrer, J. S. Sickels, J. Steiner, P. J. Termini, R. B. Walkinshaw, G. O. Walser, C. J. Wangerien, D. Weinstein, W. S. Weiss, S. L. Wolff, S. D. Wylie.

DOCTOR OF MEDICINE.—S. Ackerman, Jr., H. Alexander, F. A. Alling, W. P. Anderton, J. R. Ashe, W. H. Barbour, A. Bessie, L. E. Bisch, R. M. Brown, R. M. Bruckheimer, A. S. Calman, C. O. Cheney, S. A. Chilian, J. L. Cobb, W. F. Cobb, I. Cohen, A. C. Combes, Jr., A. J. Debon, A. B. C. De Passe, H. S. Dunning, E. G. Dustin, H. D. Eaton, S. Eisler, V. B. Murray, J. A. O'Conor, H. B. Osborn, H. T. Paffard, L. S. Petersen, H. M. Phipps, E. L. Pratt, D. R. Robert, L. B. Robinson, M. A. Rothschild, C. E. Royce, L. C. Schroeder, E. C. Ernst, M. Goldman, G. M. Goodwin, R. V. Grace, J. W. Gray, F. Hall, H. Halsted, M. G. Herzfeld, N. B. Heyward, J. F. Hill, A. L. Hobbs, J. F. Horn, R. P. Knapp, H. T. Langworthy, L. O. Levin, F. R. Lewis, K. D. Lynch, P. E. McChesney, C. M. McKinlay, C. J. MacGuire, Jr., H. R. Miller, G. Mount, F. W. Scott, L. Sheinman, H. W. Spiers, R. E. Stetson, D. D. Stowell, N. A. Sullo, C. Sumner, B. D. Thorpe, J. A. Vietor, R. Walker, M. H. Ward, P. C. West, J. W. Wurthmann.

ENGINEER OF MINES.—F. A. Ayer, T. M. Bains, Jr., H. V. Baldwin, H. P. Banks, H. L. Carr, R. Cobden, Jr., P. R. Iseman, G. A. Jahn, Jr., A. A. Leach, Jr., M. L. Lee, E. O. McCann, E. P. McCrorken, R. A. McGovern, S. Melltzer, A. Mendelsohn, C. G. Mitchell, P. N. Moore, T. C. Morgan, V. I. Mulholland, E. Newton, H. W. Nieman, M. L. O'Neale, H. P. Corsa, C. E. Dwyer, A. R. Fletcher, J. R. Guiteras, A. E. Hall, H. H. Hodgkinson, J. M. Hoffman, L. A. Parsons, G. L. Peters, G. S. Peyton, Jr., J. D. Philson, C. Pigott, G. H. Ross, D. B. Scott, E. E. Seelye, R. L. Strobel, C. G. Sullivan, J. D. Tallant, W. L. Thomas, L. S. Thompson, H. J. Volker, C. B. Whitwell, P. D. Wilson, S. L. Wise.

METALLURGICAL ENGINEER—H. B. Allen, F. C. Elder, K. S. Guiterman, L. M. Kozminsky, C. D. Mapes, G. M. Williams.

CIVIL ENGINEER.—R. W. Briggs, W. E. Buchtenkirch, H. T. Cole, N. A. Deiser, R. Dreyfus, M. Finkelstein, E. H. Harder, A. H. Herter, W. B. Jones, A. F. de Jongh, C. Kandel, G. P. Kuzmier, F. Leiser, Jr., G. C. Loening, L. Margolis, M. G. Marum, E. G. Meyer, F. W. Ockert, A. H. Paterson, H. Perrine, F. Riesenberg, M. S. Schapiro, T. E. Snook, Jr., C. B. Spencer, S. S. Szanto, W. D. Tupper, C. Wolff.

ELECTRICAL ENGINEER.—E. T. Caswell, P. R. Deschere, J. C. Hale, H. S. Hertzog, C. M. Hirsch, A. J. Holman, F. R. Keller, F. E. Kinsman, B. Liebowitz, J. N. Murray.

MECHANICAL ENGINEER.—A. L. Baum, R. Blumenfeld, C. Brettell, S. M. Clark, F. S. Frambach, W. Fredericks, W. A. Gately, A. L. Jaros, Jr., E. J. Kats, M. Kirschberg, F. T. Lacy, O. C. Morrill, A. R. Parker, W. H. Sellew, Lillian L. Vaughan.

CHEMIST.—Luis Cacicedo, B. Horowitz.

CHEMICAL ENGINEER.—H. M. Bach, C. Haner, Jr., N. R. Levy, D. V. Lowe, L. Schlichting, Jr., E. A. Tschudy.

BACHELOR OF ARCHITECTURE—J. P. Almand, E. L. Davis, V. E. Eberhard, E. Gugler, E. C. Taylor.

BACHELOR OF SCIENCE IN ARCHITECTURE—G. Hickenlooper.

CERTIFICATE OF PROFICIENCY—R. G. Swartwout, W. Van Dreser.

BACHELOR OF MUSIC—N. L. Norden, A. Kugel.

BACHELOR OF SCIENCE IN EDUCATION—Grace Allingham, Mary F. Anderson, Mary A. Archer, Alice P. Atwood, Isabel V. Baco, Rose A. Baird, Lydia R. Balderston, Jessie M. Barber, M. Barranco, W. T. Bawden, Minna D. Behr, Nellie W. Birdsong, Edith Blackman, I. B. Blumberg, Cora L. Boehringer, E. W. Boshart, Olive Bostock, Ida E. Boyd, Grace E. Bruner, Charlotte A. Buemming, Leila R. G. Burfitt, Mabel T. Burnham, Mary F. Cahill, S. N. Caplow, Sarah T. Carrington, M. K. Christian, Marion H. Chute, A. Cirino, Rose M. Clark, Arna L. Coffey, Ada B. Colburn, Katherine R. Coleman, W. B. Cook, C. G. Cooper, Agnes H. Craig, Hettie W. Craighead, Hazel A. Crumb, Phoebe J. Davidson, Minnie L. Davis, Grace A. Day, Villa A. Deevey, Jeannette C. Dingman, E. C. Dinwiddie, Amalia A. Disch, Helen Donovan, Laura F. Eaton, Gratia W. Eldridge, Mary J. Eldridge, Estelle J. Ellisson, Georgia B. Elwell, Leila Enders, Rachel Erwin, Lura M. Eystone, Jennie R. Faddis, Clara M. Feeney, Anna F. Fisher, Margaret O'C. Fitzhugh, Elizabeth F. Fonda, Alva E. Forssell, Mary E. Frayser, Louise Freer, Anna J. Gannett, Mary L. Gardner, Eleanor Gay, Mary J. Genion, Minnie M. Gessford, Caroline M. Gilbert, T. W. Gilbert, Gertrude Gladding, E. M. Gollup, F. P. Hamm, Katherine V. Harding, Agnes E. Harris, Florence E. Harvey, Carolyn B. Hawk, Florence M. Healy, Balbina M. Hess, Bessie M. Hicks, Augusto Hidalgo, Helen R. Hildreth, Harriette E. Hinman, C. J. Hoffmann, Elizabeth G. Holmes, Irene E. Hoyt, Betty Joffe, Elizabeth Johnson, Leila G. Johnson, Louise E. Jones, Margaret M. Jones, Mary P. Jones, Elizabeth B. Kelley, Augusta H. Kemper, Margaret A. Kieran, Annie B. Kirk, Stella D. Kisch, Merle I. Koch, Walter Krumbeck, Margaret I. Ladd, Irene M. Lannin, Anna Leland, Ray L. Leland, Mignon Levin, Gertrude M. Lobdell, Amy L. Logan, Anna B. Longenecker, Lura M. Mack, Elizabeth C. Macpherson, Everett O. Maple, Helen Marks, Josephine A. Marshall, Florence J. Martin, Carlota Matienzo, Emma B. Matteson, Emma L. Maynard, Wilfrida J. Messenger, Elizabeth Meyjes, Klara M. Michaelson, J. S. Michtom, I. Miller, Mary E. Minahan, Kate S. Montgomery, Alleen Moon, Carolyn E. Morrison, Mary B. F. Nassau, L. J. Nuttall, Jr., Nell O'Brien, Vera F. Ogden, Blanche M. Olin, Julia L. Owens, Clara Pancake, Martha Patterson, Wilhelmina Pegram, Eo Pendleton, Mary E. Pennell, Sarah E. Pettit, W. W. Pettit, Julia Phillips, Florence M. Pierpont, Ina K. Pitner, Nancy H. Powell, Mary B. Pratt, America Puig, Anita W. F. Randolph, G. H. F. Randolph, Mary M. Reed, W. H. Reuther, Gertrude Rhoads, Clarinda C. Richards, Rachel T. Richardson, H. L. Ritt, Mabel V. Rivers, Elizabeth M. Roach, Ethel M. Roach, Lulie N. Robbins, Annie L. Robinson, Bertha M. Rogers, Helena M. Ryland, Blanche Sameth, Elsie Sameth, Juliane M. A. Sarauw, Emilie Schneider, E. E. Schwartz, I. K. Schwartz, Louise Humphrey Seely, Caroline L. Shaffner, Margaret M. Simmons, Katherine A. Simpson, Alice M. Smart, F. D. Smith, Helen Smith, Mary G. Smith, Nellie C. Smithey, Esther K. Snoddy, Anna E. Snyder, Muriel I. Speller, Harriet M. Spining, Ellen Steele, Eleanor G. Stewart, H. H. Stewart, Isabel M. Stewart, Jean J. Stewart, Minnie M. Stiles, Sara P. Strong, Alice S. Sullivan, Beatrice Sumner, Ida M. Swanson, Alice L. Thomas, Frieda M. Thomas, Marion K. Thomson, Edna P. Tiffany, Helen F. Topping, Helena F. Trieschmann, Faung-Yuin Tsao, W. D. Van Auken, B. J. Van Ingen, W. J. Van Wagenen, Charlotte A. Waite, Alice R. Wallin, Grace L. Wayman, J. J. Weil, Blanche W. Welzmiller, Mabel H. Wheeler, Belle Wiley, Elise S. Wiley, Annie J. Williams, Anna T. Wilson, Mary M. Wilson, Almira M. Winchester, Joseph S. Wiseman, Caroline C. Wood, Elizabeth A. Woodward, Ina Yoakley, Mary A. Yoran, and Emma Zenneck.

DOCTOR'S DIPLOMA IN EDUCATION.—C. Alexander, L. B. Blan, F. G. Bonser, S. W. Brown, B. B. Burritt, L. D. Coffman, E. A. Fitzpatrick, A. J. Inglis, W. A. Jessup, C. H. Keyes, C. F. Lavell, A. P. Leland, W. L. Rabenort, C. H. Robison, J. K. Van Denburg.

MASTER'S DIPLOMA IN EDUCATION.—Anna E. Everson, G. H. Trafton, Clara L. Williams, William Asher, H. Barnes, D. C. Barnett, C. W. Blessing, S. J. Branch, F. H. Doeden, S. Dowell, E. B. Gartlan, W. Glenger, M. A. Hawkins, G. Hetzel, F. Keller, M. D. Morris, F. J. Platt, A. M. Ruggles, Helen H. Ryan, F. M. Shelton, L. J. Simmonds, G. E. Walk, J. M. Wood, Elizabeth S. Adams, Bessie L. Gambrill, J. C. Miller, N. Orem, G. L. Roberts, May L. Alder, O. G. Brim, E. S. Deever, Hu Ting Chien, E. W. Macrae, E. B. Sewksbury, Florence I. Blades, Lilian L. Crafts, Katherine M. H. Hall, C. D. Mead, Seiichiro Nishimura, J. M. O'Gormon, P. O. Osterhus, Alma M. Patterson, J. L. G. Pottorf, G. D. Sutton, Harriet L. Barber, Josephine O. Bostwick, Helen W. Bryant, W. E. Vaughan, Anna E. Bernkopf, G. D. Deere, R. R. N. Gould, R. S. Racoubian, Mary K. Hartzell, Julieb O. Rogers, Clara R. Bennett, G. E. Webster, Mary L. Alder, Ruth Parker, Elizabeth M. Back, Helen A. Dulin, Clara C. Eaton, Florence J. Flynn, Antoinette D. Hill, Gertrude E. Preston, Henrietta V. Race, Anna L. Reed, Anna E. Richardson, Loretta M. Wallace, Evelyn M. Goldsmith, D. G. Greenwood, C. F. Tambling, F. A. Woll, F. F. Good, C. T. Benjamin, G. W. Camp, Elizabeth Carse, J. S. Hosterman, L. E. Marks, Minna M. Meyer, Rebecca J. Playmaker, R. H. Rippere, Elise Timberlake, Lutie L. Wheeler, Lucy M. Ellis, W. J. Gifford, E. C. Zabriskie.

BACHELOR'S DIPLOMA IN EDUCATION.—Lura M. Mack, Louise H. Seely, Eleanor G. Stewart, Faung-Yuin Tsao, Grace L. Wayman, Helen Wilkes, Elizabeth A. Woodward, Rose A. Baird, Charlotte A. Buemming, Helen Donovan, Georgia B. Elwell, Annie F. Fisher, Harriette E. Hinman, Anna Leland, Josephine A. Marshall, Martha Patterson, Ina K. Pitner, Annie L. Robinson, Frieda M. Thomas, Caroline C. Wood, Mary A. Yoran, Grace Allingham, Lydia R. Balderston, Jessie M. Barber, M. K. Christian, Ada B. Colburn, Hettie W. Craighead, Jeanetta C. Dingman, Laura F. Eaton, Clara M. Feeney, Eleanor Gay, Agnes E. Harris, Augusta H. Kemper, Josephine A. Marshall, Emma B. Matteson, Blanche Olin, Clara Pancake, Sarah E. Pettit, Julia Phillips, America Puig, Anita W. F. Randolph, G. H. F. Randolph, Ethel M. Roach, Helena M. Ryland, Blanche Sameth, Helen Smith, Jean J. Stewart, Minnie M. Stiles, Sara P. Strong, Ida M. Swanson, Alice L. Thomas, Alice R. Wallin, E. M. Gollop, Mignon Levin, Gertrude M. Lobdell, Mary F. Anderson, Manuel Barranco, Nellie W. Birdsong, I. B. Blumberg, Cora L. Boehringer, Olive Bostock, C. G. Cooper, Minnie L. Davis, Grace A. Day, Margaret O'C. Fitzhugh, Mary E. Frayser, Mary L. Gardner, F. P. Hamm, Bessie M. Hicks, Elizabeth Johnson, E. O. Maple, Klara M. Michaelson, Carolyn E. Morrison, L. J. Nuttall, Nell O'Brien, W. W. Pettit, Mary M. Reed, Bertha M. Rogers, W. D. Van Auken, J. J. Weil, Annie J. Williams, Belle Wiley, Helen L. Amy, Mabel T. Burnham, S. N. Caplow, Rose M. Clark, Phoebe J. Davidson, Estelle J. Ellisson, Minnie M. Gessford, C. J. Hoffman, Annie B. Kirk, Merle I. Kock, Isidore Miller, Kate S. Montgomery, Alleen Moon, Agnes Nobis, Florence M. Pierpont, Gertrude Rhoades, H. L. Ritt, Mabel V. Rivers, Mary G. Smith, Anna E. Snyder, Helena F. Trieschmann, M. J. Van Wagenen, Blanche W. Welzmiller, Emma Zenneck, Minna D. Behr, Ida E. Boyd, Marion H. Chute, Antonio Cirinio, Florence E. Clark, Caroline M. Gilbert, Louise E. Jones, Clarinda Richards, Rachel Richardson, Elizabeth M. Roach, Mary M. Wilson, Edith C. Burns, Amelia A. Clement, Elizabeth Meyjes, Emilie Schneider, Angelina Seveso, Elizabeth Johnson, Emilie E. M. Bruning, Therese Cassel, Katherine V. Harding, Alice T. Hill, Betty Joffe, Elizabeth Meyjes, Juliane A. M. Saramo, Emilie Schneider, E. E. Schwartz, I. K. Schwartz, Harriet M. Spining, Caroline L. Shaffner, Mary A. Archer, Edith C. Burns, Amalia A. Disch, R. L. Leland, Annie B. Longenecker, Julia L. Owens, Wilhelmina Pegram, Mabel J. Reid, L. B. Scott, Caroline L. Shaffner, Marion K. Thompson, E. W. Boshart, A. Cirino, Anna L. Coffey, T. W. Gilbert, Prudentia B. Gowell, Augusto Hidalgo, Leila G. Johnson, Walter Krumbeck, W. H. Reuther, H. H. Stewart, Sara Bostwick, Villa A. Deevey, Irene M. Lanning, Mary E. Pennell, Mary B. Pratt, Almira M. Winchester, Mary J. Eldridge, Leila Enders, Rachel Erwin, Gertrude Gladding, Irene Hoyt, Helen Marks, Florence J. Martin, Vera F. Ogden, Beatrice Sumner, Edna P. Tiffany, Helen F. Topping, Grace E. Bruner, E. C. Dinwiddie, Gratia W. Eldridge, Louise Freer, F. Ethel Harvey, Florence M. Healey, Stella D. Kisch, Margaret I. Ladd, Elizabeth C. Macpherson, Elsie Sameth, Alice M. Smart, Margaret Albright, H. Berkowitz, Sarah T. Carrington, Therese Cassel, W. C. Dorr, Grace G. Lovell, Emma L. Maynard, Wilfrida J. Messenger, Nancy H. Powell, Esther K. Snoddy, B. J. Van Ingen, Isabel V. Baco, Josephine A. Bosch, Eleanor Burne, Amelia A. Clement, William B. Cook, Alva E. Forssell, Lottie J. Greiff, Margaret M. Jones, Anna A. Kugler, J. S. Michton, Helen M. Portere, Anna L. Reed, Angelina Seveso, Katherine Simpson, Nellie C. Smithey, Ellen Steele, Elise S. Wiley, Elizabeth N. Gray, Eo Pendleton, Hazel A. Crumb, Lottie J. Greiff, Ina Yoakley, Olive Bostock, Anna J. Gannett, Alice S. Sullivan, Anna T. Wilson.

PHARMACEUTICAL CHEMIST—Marion Astarita, F. J. Brannigan, H. L. Hermes, F. L. Hunt, J. J. Loughlin, Jr., A. Machol, L. M. Monell, S. Morris, V. A. Robinson, T. Weicker, S. Wilkinson.

DOCTOR OF PHARMACY—R. F. Blume, Roddie Minor, W. Regnault.

MASTER OF ARTS—S. B. Ackerman, Elizabeth S. Adams, Florence L. Adams, Margaret Albright, Mary L. Alder, C. C. Altarelli, J. C. Anderson, Mary Anderson, Mary P. Anderson, Elizabeth W. Anthony, A. Appel, W. Asher, M. G. Bach, Elizabeth M. Back, Connie Cazette Barbee, F. W. Barber, H. Barnes, D. C. Barnett, C. H. Bassford, G. J. Becker, C. T. Benjamin, Clara R. Bennett, Anna E. Bernkopf, Margarete A. M. Bernkopf, Alice T. Bidwell, P. Billingsley, Florence I. Blades, C. W. Blessing, Helene M. Boas, G. A. Bole, Josephine O. Bostwick, H. A. Boyd, S. J. Branch, C. Brands, O. G. Brim, Ethel E. Brown, O. M. Brunson, Helen W. Bryant, J. F. Bucher, Marjorie Burr, Eunice Burton, G. W. Camp, E. F. Carey, C. A. Carroll, Elizabeth Carse, Mary L. Chase, Shao-Kwan Chen, Hu Ting Chien, A. M. Child, Jr., Chao-Hsin Chu, Ella H. Clark, Lora M. Clark, Rose M. Clark, Oral S. Coad, Florence Colby, P. Coleman, W. C. Coleman, R. Comin, J. E. Conn, G. B. Cox, Lilian L. Crafts, Otelia Cromwell, Anna M. Cuddeback, L. H. Davidow, H. T. Davimos, Amy E. Davis, G. D. Deere, M. C. Demarest, A. Dickson, W. W. Dimmick, F. H. Doeden, S. Dowell, N. T. Dowling, O. H. Draper, Helen A. Dulin, S. G. Dunseath, F. C. Eastman, Clara Eaton, M. Eckstein, Rose F. Egan, Lucy M. Ellis, L. Epstein, P. E. Erickson, T. A. Erpf-Lefkovics, Anna E. Everson, Anna Eves, G. M. Fallon, C. R. Fettke, J. K. Finch, Ruth S. Finch, Bess L. Bishback, Florence J. Flynn, D. Foley, Harriet R. Fox, Maude M. Frank, Marie H. Frary, Bessie L. Gambrill, M. Gamio, E. B. Gartlan, R. Garvey, Jr., Marian L. Gibson, W. Glenger, W. J. Gifford, L. Gillentine, J. P. Gillespie, F. Foreman, Good, Mary Gould, R. R. N. Gould, J. E. Gray, A. Green, Grace Greenwood, Edith Griffin, N. G. Griffin, Jennie K. Guthrie, Gamble Hall, Katharine M. H. Hall, Margaret W. Hall, S. E. Hall, W. Haller, Ruth G. Hardy, F. H. Harrin, E. W. Hartung, Mary K. Hartzell, H. Q. Hawes, Mabel C. Hawes, M. A. Hawkins, Grace A. Hayward, Gertrude M. Heaphy, Julia R. Henning, G. Hetzel, Clara K. Hicks, Antoinette D. Hill, Mary E. Holmes, M. M. Hoover, Elizabeth F. Hopson, Lydiard Horton, J. S. Hosterman, Marion Houghton, L. J. Howes, Eleanor C. Hunsdon, Gertrude L. Hunter, Falba L. Johnson, Hannah M. Johnson, R. Z. Johnstone, J. C. Jordan, Myrtle J. Joseph, Poa-vang Jui, M. Kahn, E. R. Kaufman, A. S. Keister, F. J. Keller, B. B. Kendrick, R. S. Ketchum, H. C. Kidd, T. B. Kirkpatrick, Yoshiwo Kitahara, J. A. Klein, Anna E. Kurtz, H. Kurz, V. de La Flor, Emma M. Laney, W. S. Langton, Louise D. Larimore, F. C. Laubach, L. A. Lawson, Hilma Leers, M. Levine, V. E. Levine, C. L. Lewis, L. C. Lewis, L. M. Livengood, Doris Long, L. H. Lubarsky, L. G. Lyon, J. D. McCarthy, Clara F. McIntyre, Minnie E. McKenzie, J. M. McLaughlin, W. G. McLoughlin, Amelia McMinn, Yin Ch'u Ma, Lura M. Mack, Euphan W. Macrae, W. Mansfield, L. E. Marks, L. E. Marrs, M. G. Mason, Esther Matson, A. M. Meikle, N. J. Melville, Wilfrida J. Messinger, Louise G. W. Metzger, Minna M. Meyer, J. C. Miller, V. G. Mills, Charlotte Moore, Winifred T. Moore, Meredith D. Morris, E. K. Morrow, H. J. Muller, H. C. Neel, Helen Newbold, N. L. Norden, E. J. O'Connell, Elizabeth B. O'Farrell, J. M. O'Gorman, Laura V. O'Hanlon, Lucy E. Ongley, N. Orem, P. O. Osterhus, Elizabeth A. Page, Ruth Parker, Miriam G. Paslay, Alma M. Patterson, W. D. Pearson, G. A. Pfeiffer, M. Picard, F. J. Platt, J. L. G. Pottorf, Alma W. Powell, C. L. Powell, Gertrude E. Preston, J. J. Price, M. Puorro, Mignon Quaw, Henrietta V. Race, R. S. Racoubian, Anna L. Reed, C. A. Reed, Nannie H. Rice, Anna E. Richardson, R. H. Rippere, G. L. Roberts, J. H. Robinson, Juliet O. Rogers, G. J. Rosenthal, H. H. Rowland, A. M. Ruggles, E. B. Russell, H. H. Ryan, L. E. Salas, Juliane M. A. Sarauw, Edna R. Scales, W. S. Schlauch, A. M. Schlesinger, Mildred D. Schlesinger, Julia Schoenfeld, C. A. Schwarze, Nellie B. Sergent, F. M. Shelton, B. E. Shultz, Cecilia M. Sillcox, L. J. Simmonds, Rebecca J. Slaymaker, Nellie M. Smith, N. H. Smith, Nadine H. Stein, W. M. Stephen, C. G. Stevens, W. B. Stevens, G. D. Sutton, C. F. Tambling, J. B. Tarney, E. B. Tewksbury, J. F. Thomason, Alice R. Thompson, E. O. Thorpe, Elise Timberlake, R. H. Truax, Sarah B. Tucker, L. Tyson, Elsa Ueland, Hester A. Van Arsdale, E. F. Van Buskirk, W. E. Vaughan, A. Vazakas, Adelaide B. Ventres, J. Vital, Caroline E. Vose, E. C. Wade, G. E. Walk, R. B. Walkinshaw, Loretta M. Wallace, Frederica Warner, J. O. Warner, U. G. Warren, G. E. Webster, Edith Welle, Clara Wells, Lutie L. Wheeler, G. F. Whicher, K. E. Whitaker, A. I. White, G. C. White, F. Wien, Helen C. Wilcox, Mary A. Willard, Clara L. Williams, W. W. Williams, R. L. deWilton, Adah B. Winslow, F. A. Woll, J. M. Wood, In Young, E. C. Zabriskie, and Olga O. von Zellen.

DOCTOR OF PHILOSOPHY—Le R. Abrams, C. Alexander, L. H. Alexander, M. L. Arnold, R. Bagnell, G. D. Beal, R. C. Benedict, L. B. Blan, F. G. Bonser, E. L. Bradsher, J. V. Breitwieser, S. D. Brummer, Jessie Y. Cann, F. S. Chapin, Huan-Chang Chen, E. C. Chickering, J. M. Clark, O. B. Clark, L. D. Coffman, G. K. Daghlian, D. Drake, C. N. Fenner, E. J. Fisher, E. A. Fitzpatrick, W. T. Foster, G. A. Geiger, C. E. Gordon, I. Greenwald, E. N. Harvey, M. Heidelberger, Jessie W. Hughan, A. J. Inglis, H. G. James, W. A. Jessup, A. B. Keep, F. D. Kern, C. H. Keyes, E. Kirk, G. S. P. Kleeberg, W. E. Knickerbocker, C. F. Lavell, A. P. Leland, E. H. Lewinski-Corwin, F. C. Lincoln, A. A. Livingston, A. M. McAfee, C. V. Morrill, J. A. Mosher, F. A. Patterson, H. G. Paul, G. H. Porter, A. W. Porterfield, E. E. Pratt, W. R. Price, W. L. Rabenort, P. Radin, H. W. Reddick, A. Z. Reed, C. H. Robison, G. S. Rogers, E. M. Salt, F. W. Schwartz, A. F. Shull, F. J. Soule, E. K. Strong, Jr., R. Taylor, E. G. Thomssen, J. K. Van Denburg, C. Van Doren, Chin Yu Wen, Mary T. Whitley, L. E. Wise, S. L. Wolff, L. E. Woodman, H. L. Yen.

ATTACKS NEW YORK CULTURE.

R. U. Johnson Ridicules This as a Literary Centre at N. Y. U.

The seventy-ninth annual commencement of New York University was held yesterday at University Heights, at which 6 honorary and 554 degrees in course were conferred. One of those honored was Dr. John Henry Jowett of the Fifth Avenue Presbyterian Church, who received the degree of Doctor of Divinity. Dr. Alexander MacLachlan, President of the International College of Smyrna, Turkey, and Dr. James D. Steele, pastor of the First Presbyterian Church of Passaic, N. J., were similarly honored. Honorary degrees were conferred also on Robert Underwood Johnson, editor of the Century Magazine, who was made a Doctor of Letters; Palmer C. Ricketts, President of Rensselaer Polytechnic Institute, Doctor of Laws, and William C. Carl, composer, Doctor of Music.

The exercises of the University College and School of Applied Science were held in the morning, and those of the Schools of Law, Medicine, Commerce, Pedagogy, Veterinary Surgery, and graduate work in the afternoon. At the morning exercises Andrew I. Ten Eyck of Selkirk, N. Y., delivered the valedictorian oration, speaking on "The Making of a Life." Ten Eyck is a student in the College of Arts and Pure Science, and won the $100 George Augustus Sandham Prize for best work in oratory in the college. The salutatory oration was delivered by Frederick L. Kopff, his subject being "Public Life and the Duty of the College Man."

Franklin F. Russell, son of Chief Justice Isaac F. Russell of the New York Supreme Court, who won a Rhodes Scholarship, recited the classical oration. His subject was "The Newer Classicism." The scientific oration, entitled "Efficiency and College Training," was by Theodore E. Vittfort.

Uncomplimentary things about New York's attitude toward literature in general and poetry in particular were said by Dr. Robert Underwood Johnson, editor of Century Magazine. In an address on "Poetry and Modern Life" he deplored New York's growing indifference to culture. He said:

"It was formerly more fashionable in New York than it now is to make sport of Boston culture. Perhaps this persiflage was due to New York's former sense of inferiority, accompanied by an envy very complimentary to Boston; perhaps the materialism of New York has evolved a skyscraper self-sufficiency which makes the game no longer worth the electricity; and then, perhaps, it is merely New York's growing indifference to culture.

"Probably nowhere in this country is there more genuine appreciation of pure poetry than in Boston and nowhere less than in New York. And although here, as elsewhere, the general level of intelligence has risen, it is outside our metropolitan boundaries that one must look for a broad and liberal recognition of the fine arts—of which poetry is one of the finest.

"Hundreds of men of large means sit in their luxurious New York libraries, and, like Grandcourt, abstain from literature, while Boston and Washington and the West are fairly feeding upon books, and giving Manhattan good-natured scorn for scorn. Save in a few eddies, there is little real literary appreciation in what in a large sense, not a horse-show sense, may be called New York society. We have been swamped by the imported provincialism of the newly rich.

"As a publishing centre New York is vastly important; as a literary centre it is ridiculous. The humorists were accustomed to say of the Boston mother that she pressed her darling infant to her brain, and cited the prayer of the Beacon Street lady: 'O Lord, we beseech Thee that we may not palpitate with the wrong emotion.'

"The traditions of a great intellectual past make Boston a city in which a poet may still walk unashamed and count upon as much honor and appreciation as he deserves. Comparisons, it is said, are odious. This one is intended to be."

At the morning exercises twelve prizes, three Fellowships, and four medals were awarded. The prizes and recipients were:

A. Ogden Butler Euclian Essay.—First prize, $25—Walter A. Hall, '12, New York City; second prize, $15—Presley S. Stout, '12, East Orange, N. J.

James Gordon Bennett Essay.—Prize, $50—Benjamin Lazrowitz, '11, Albany.

Herman Ridder German Essay.—Prize, $50—William Lewin, '11, Newark, N. J.

Frederick Seward Gibson Essay.—Prize, $70—David Weissman, '11, Newark, N. J.

Sherborne Vernon Dameral Memorial.—Prize, $45—Walter E. Atkinson, '11, New York City.

William A. Hoe, Jr., Sanitary Engineering Prize.—Jeffrey R. Hosking, '11, Dover, N. J.

George Augustus Sandham Oration Prizes.—First, $100—Andrew I. Ten Eyck, '11, Selkirk, N. Y.; second prize, $75—Pierre F. Jones, '12, Brooklyn, N. Y.

Three Chemistry Prizes of Free Tuition in Chemistry for One Year.—Albert E. Fitzelle, '11, and Wilbur L. Jones, '11, Yonkers, and Oliver J. Tuple, '11, Freeport, L. I.

These fellowships were awarded:

A. Ogden Butler Philosophical Fellowship.—George H. S. Scofield, '11, Congers, N. Y.

Samuel B. Duryea Fellowship.—Theodore E. Veetfort, '11, New York City.

William H. Inman Fellowship.—John F. W. Schulze, '11, New York City.

These medals were awarded:

Samuel F. B. Morse Medal in Physics.—Theodore E. Veltfort, '11, New York City.

Class of 1907 Debating Medals.—Horace H. Underwood, '12, and Samuel A. Goldsmith, '13, Brooklyn, and Ralph R. Bruster, '12, Manhattan.

The rain in the afternoon prevented the procession across the campus of the Faculties and graduates of the downtown schools. A short parade through the colonnades of the Hall of Fame was held, however, to the auditorium. Shannon's Twenty-third Regiment Band was there to supply the martial music.

Dr. George Alexander, President of the University Council, was Chairman of the exercises and conferred the honorary degrees. He also announced the winners of these prizes:

Alpha Kappa Psi Essay.—Prize, $25—Henry C. Cox, Syracuse, N. Y.

Accounting Prize, $50.—John T. Madden, Worcester, Mass.

Founder's Prize, $50, for Excellence in Accounting.—Divided between Alice R. Betts, Elmhurst, L. I., and Clara Knorr, New York City.

Glover C. Arnold Surgical Prize, $100.—Isadore S. Faust, New York City.

Philosophical Prize.—Calphurnia L. Fairchild.

Valentine Mott Medals for Anatomical Preparations in Medical School.—Gold, won by Isidor Elau, New York City; silver, Luigi Celano, New York City; bronze, Alexander Aisman, New York City.

Dean Clarence D. Ashley of the University Law School announced honorable mention in the senior class as follows: Day Division—Lazarus Joseph, New York City; Morris Lavitt, New York City; Harold Henry Seaton, Brooklyn. Evening Division—Herman Blume, Brooklyn, and Thomas A. Foster, New York City. No prizes were given in the Law School this year.

While walking through the Hall of Fame shortly before the afternoon exercises began Lum On, a Chinese student of Pratt Institute, Brooklyn, slipped on the slippery pavement and broke an arm. He was taken to the Fordham Hospital. He had gone to the exercises to see Chao-Hsin Cho, a friend, graduated.

This is the list of graduates and the degrees they received:

BACHELOR OF ARTS.—W. E. Atkinson, E. W. Cooney, R. V. Gorsch, G. G. Grabshied, L. R. Hartley, H. Hubert, F. L. Kopff, B. Lazrowitz, W. Lewin, C. S. McClellan, J. T. McMahon, G. Nolan, L. C. Odell, F. F. Russell, H. S. Schwarz, G. H. S. Scofield, A. Ten Eyck, M. J. Tierney, D. K. Van Cleef, H. Watkins, M. Waxman, D. Weissman, M. O. Werner.

BACHELOR OF SCIENCE IN PURE SCIENCE.—M. Joseph, R. A. Kohn, M. J. Levine, S. W. McCarte, J. H. Maloy, Jr., J. K. Sanford, G. W. Sherin, and E. Strauss.

CIVIL ENGINEER.—J. O. Brown, F. J. Doerhoefer, A. S. Griffiths, A. B. Heiser, G. E. Herchkovitz, D. A. Najjar, E. G. Raynor, H. S. Sylvester, D. S. Trowbridge, and F. A. Wilkinson.

MECHANICAL ENGINEER.—L. G. Abreu and J. Hill.

BACHELOR OF SCIENCE IN CIVIL ENGINEERING—F. E. Booth, J. R. Decker, E. Galloway, A. D. Hammett, H. G. Hooks, J. R. Hosking, L. E. Hughes, I. V. Hule, E. I. Judd, A. A. Kraus, H. R. Maier, E. J. Mallen, Jr., F. E. Mandel, A. S. Marzo, H. P. Michener, C. A. Miller, H. H. Miller, L. S. Murphy, S. Najjar, E. M. Ornitz, W. Reynolds, H. Rozinski, G. H. Smith, Jr., H. S. Van Bomel, K. Van de Cop, T. E. Veltfort, J. Wheeler, Jr., B. Wildenberg, D. E. Wiltse, D. R. Wylie.

BACHELOR OF SCIENCE IN MECHANICAL ENGINEERING—J. J. Durand, M. F. Kieran, M. Millimet, M. Moeller, Jr., S. G. Taylor, Jr.

BACHELOR OF SCIENCE IN CHEMICAL ENGINEERING—A. E. Fitzelle, W. L. Jones, J. F. W. Schulze, O. J. Teeple, Jr.

BACHELOR OF SCIENCE IN PEDAGOGY—G. C. Bate, C. S. Bennett, Minnie E. Frost, S. L. Goldbloom, Mary B. Heard, Clara Herzberg, Julia Hoffmeister, F. C. Hooker, L. Jonas, F. J. Klein, Margaret E. Lacey, Bertha Lenkawski, Wilhelmina A. Linnell, J. C. Lucey, Philip J. McEvoy, Ruby C. McIntyre, W. C. Louis Miller, J. D. Moffett, A. M. Monell, Rebecca Palmland, C. J. Patton, A. L. Pouleur, Mary E. Pound, L. Press, B. W. Riemer, R. M. Shissler, A. O. Smith, A. K. Snyder, O. B. Stacy, Jr., H. F. A. Stein, Minerva A. Strauchen, Grace Swayze, J. L. Tobin, Carrie D. Van Gaasbeek, W. H. Waterbury, W. A. Whyte, Mary J. Wood, W. J. Greene, F. G. Ingalls, J. M. Kaine, Eunice A. Perine, L. A. Read, Samuel Rosenstein, R. J. M. Samson, Jane I. Taylor, D. B. Tomkins.

BACHELOR OF SCIENCE IN LAW—W. E. Butler.

BACHELOR OF SCIENCE IN MEDICINE—C. F. Longfellow.

DOCTOR OF PHILOSOPHY.—Adaline M. Conway, G. M. Davison, C. E. Jones, W. F. Jones, J. J. Klein, W. W. Lamb, G. Lamoureb, F. S. Leach, E. Lieberman, G. R. Mason, J. H. Meneely, F. L. Rougier, I. Saymon, I. Springer, C. A. Tonsar, Jr., W. P. Wharton.

DOCTOR OF SCIENCE.—E. Hausmann.

MASTER OF ARTS.—M. M. Adler, M. Arenwald, M. Birnkrant, N. Brenner, J. J. Burke, M. A. Carpentier, S. R. Cohen, W. F. Dunbar, S. J. Feuerlicht, H. M. Goldstein, B. B. Greenberg, S. Greiner, G. E. Hewitt, W. E. Honerkamp, C. W. Laffin, J. Landowne, M. Lapman, A. Lefkowitz, H. B. Levine, H. M. Marks, J. L. Miner, E. Nielsen, Jr., Anna E. Robinson, R. W. Rowland, Mary L. Smith, G. J. Snyder, B. M. Steigman, F. Thompson, W. W. Welsh, S. Weinstein, F. N. Westphal.

MASTER OF SCIENCE.—J. W. Marden, M. Meltzner, A. B. Pacini, J. A. Levy.

DOCTOR OF PEDAGOGY—G. J. Barst, P. J. Marique, A. G. Peaks, L. A. Robinson, Ada E. Tompkins.

MASTER OF PEDAGOGY—J. T. P. Callahan, M. L. Glazer, W. O. Hager, Ella A. Holmes, J. S. Kingsley, E. G. Kiser, B. E. Merriam, W. A. Messler, W. W. Nutting, T. Parkinson, T. S. Purtell, C. L. Sherman, C. A. Simonds, C. A. Tonsor, Jr., A. H. Updyke, P. V. Van Arsdale, R. Welling.

JURIS DOCTOR—H. E. Brown, J. Gerdes, A. Haring, Minnie Neugass, A. S. Brown, E. D. Webb.

MASTER OF LAWS—J. Axelrad, J. R. Brach, Martha S. Codding, G. S. Duschnes, H. P. Fishel, G. Furst, T. Gilledt, M. Gottlieb, B. Gross, J. W. Helmsoth, A. Heyert, S. H. Heyert, J. A. Hoffenberg, L. D. Koop, H. Kutscher, J. V. Laddey, E. R. Laverty, N. D. Leiman, B. W. Levy, W. G. Mirow, Anna Moscowitz, I. M. Obrieght, F. A. Saporito, H. B. Smith, C. Stieglitz, H. W. Wolfe, H. M. Zuckert.

BACHELOR OF LAWS.—N. Abraham, M. C. Abuza, S. Altman, E. Amols, M. Arent, W. G. Bannon, A. Basch, C. E. J. Boyd, R. C. Backus, H. C. Becker, C. F. Black, H. Blume, T. Blum, L. S. Breslau, A. F. Bruenner, T. J. Burton, S. B. Cardozo, H. Cohen, J. E. Conlon, M. Connes, F. H. Coyne, R. F. Dalton, W. H. Dane, A. A. DeCicco, H. B. Dembe, W. Diebold, M. J. Dix, J. I. Doherty, C. W. Dunn, F. J. Duffy, J. Egelson, J. B. Eiseman, R. Ellinwood, M. S. Falk, S. Feinstadt, J. Feld, H. Feldstein, W. W. Friend, J. M. Frost, A. Geissler, R. Gilleaudeau, H. C. Gilmour, D. D. Glanz, S. Goldberg, J. Goldman, S. G. Goldstein, H. M. Goldstein, E. Greenberg, M. Greenberg, I. Halpern, A. B. Hano, M. M. Hirson, E. M. Herrschaft, H. T. Hewlett, J. E. Hewitt, R. A. Huddleston, I. Isaacson, M. H. Israel, H. Jaffe, A. C. Jordan, L. Joseph, J. V. Joubin, W. J. Kahl, E. A. Kanter, N. G. Kanrich, J. Kaplan, P. J. Keane, S. Kelban, F. Kleiner, J. Kosman, W. F. Lahr, C. P. Lattin, M. Lavitt, I. Lambert, L. H. Levison, N. Levy, C. A. Lewin, G. Le Witt, Lucy L. Liedtke, G. Link, Jr., A. Lipper, J. Lippman, A. Livers, G. D. MacDonough, J. McMahon, W. H. Mansfield, J. Maran, H. Mason, C. C. Margon, P. Match, M. G. Michaels, G. H. Miller, M. Miller, E. J. Moriarty, F. W. Moxley, C. H. Neighbors, C. J. D. Neulist, S. Neuman, L. Newman, I. Odes, J. E. O'Reilly, L. J. Perasso, J. L. Pinnes, M. Rettig, T. M. Riehle, E. J. Rose, W. Rosenfeld, C. Rothaus, S. H. Sarafian, L. Scadron, H. Schapiro, S. Scheindlinger, M. Schwebel, H. H. Seaton, I. W. Seiler, H. M. Simon, C. H. Smith, L. Solomon, D. Straus, G. Supper, U. S. Tasch, G. H. Triplett, A. F. Van Wagner, A. A. von Wiegen, O. Venino, Jr., L. E. Watson, S. Wein, S. Weinreb, J. I. Weissman, A. Werther, W. R. White, H. Wolf, I. Wood.

CERTIFICATE, SCHOOL OF LAW—H. I. Abelson, A. Duke, T. A. Foster, J. Goodman, C. P. Kramer, I. Reiss, J. T. Scanlon, H. E. Wolf.

DOCTOR OF MEDICINE—S. E. Appel, J. Blinder, R. Boenke, J. L. Bressler, R. Buermann, D. Campbell, W. F. Collins, H. I. Cook, G. L. Curran, W. A. Dwyer, T. C. Dyas, E. P. Essertier, M. Exiner, I. S. Faust, A. G. Forman, T. E. Freston, H. Friedland, A. Geiringer, J. Girsdansky, J. J. Grant, L. Greenwald, H. C. H. Herold, Jr., J. H. Hirschkowitz, W. A. Holla, C. R. Hutchins, E. J. Hyland, H. Jacobstein, A. O. Jimenis, M. H. Kaiden, N. Kraemer, A. Lauer, L. J. Lillienblum, M. Lobsenz, P. Luttinger, M. I. Marshak, F. H. Marx, M. A. Mason, A. J. McGowan, R. A. Miller, D. H. Mills, M. Mohr, J. Nack, C. Pines, A. J. Raggi, H. T. Rosenthal, O. L. Sands, F. W. Schaeffer, A. M. Schwager, J. J. Shea, N. Smith, H. D. Sonnenschein, F. W. Sovak, B. Stich, E. F. Thode, D. C. Thompson, J. P. Viscardi, H. L. Wagener, T. B. Weinberg, M. Weinstein, M. Wender, W. L. Wolfson, L. A. Wylie, I. Yasuna.

DOCTOR OF MEDICINE, (Sept., 1910.)—J. Leo, L. I. Mishkin, W. J. O'Keefe, W. H. Runcie, J. S. Smul.

DOCTOR OF VETERINARY SURGERY.—P. I. Amsher, R. M. Clark, T. E. Corwin, W. L. Curtis, H. G. Kettner, W. B. Maxson.

MASTER OF COMMERCIAL SCIENCE.—C. I. Collver, A. G. Oesterle.

BACHELOR OF COMMERCIAL SCIENCE.—Keijiro Baba, W. P. Baernrodt, P. S. Barrett, P. A. Benson, O. Boecker, E. G. Childs, Chao-hsin Chu, J. L. Clochessy, J. Constantine, W. W. Conlin, M. Corduan, P. W. Cowles, H. J. Falk, Yukichi Fujioka, J. P. Goddard, M. W. Goldberg, L. Gross, J. B. Guernsey, J. W. Helmsoth, H. G. Hertel, A. A. Heuser, Shoichi Ichikawa, Tetsutaro Ikarashi, B. Kass, W. J. Kibby, W. F. Kobilak, M. G. Lawton, J. W. McDonald, Seishichi Masui, J. T. Madden, F. G. Meredith, F. E. Montmeat, Shinzo Ohki, L. E. Palmer, D. A. Pappy, M. Pearl, P. R. Ponemone, F. E. Reeve, W. Costner Rhyne, Enki Ri, D. Rissetti, J. F. D. Rohrbach, A. H. Rosenkampff, L. Rosenzweig, J. A. Ross, S. C. Schoenlank, B. H. Schwarz, R. T. Simmons, L. Simonoff, G. H. Sinnott, C. K. Stringer, A. Suehsdorf, Jr., S. J. Syer, F. A. Tibbetts, Shinji Tsukada, Ichizo Tsukuno, J. H. Vesely, J. A. Waldron, P. J. Warner, C. F. Weber, N. Weingart, A. L. White, W. B. Wiegand, W. K. Wobbecke, G. Zimmer.

SCHOOL OF COMMERCE.—H. H. Bruenner, J. T. Buckley, C. B. Cox, F. B. Cuff, M. G. Eberhardt, P. E. Godridge, D. Golieb, R. A. Higginson, R. J. H. Hutton, J. Killock, J. P. Morris, C. A. Murphy, E. J. Perkins, P. C. Richard, L. Ross, J. A. Schaumberg, E. Schofield, W. A. Schreiber, H. S. Keat, G. R. Starr, C. Van Loan, A. H. Weisker, A. Wentink, Jr., B. Wyskoff.

$200,000 FOR SWARTHMORE.

Unknown Donor's Gift in Memory of Phoebe Anna Thorne of New York.

PHILADELPHIA, June 7.—At the graduation exercises of Swarthmore College at Swarthmore to-day President Swain announced a gift of $200,000 in memory of Phoebe Anna Thorne of New York, who was a well-known Friend. The name of the donor was not given. President Swain also announced the completion of the $500,000 endowment fund, the General Education Board of New York having contributed $75,000.

Morris L. Clothier of this city, it was further announced, has given $50,000 to endow a chair in the English department in honor of his classmate, the Rev. Alexander Griswold Cummins of New York.

DEMANDS TRIAL FOR HYDE.

Court Inclined Toward Motion and District Attorney Opposes It.

James W. Osborne, counsel for former City Chamberlain Charles H. Hyde, under indictment in connection with the deposit of city money in the Carnegie Trust Company, appeared before Justice McCall in the Criminal Branch of the Supreme Court yesterday and made an application for an immediate trial. Justice McCall reserved decision, but made this observation:

"I cannot see why this defendant should not have a trial. He has a right to have his demand for a trial granted. I will go so far as to say that if he demands it, if necessary, there should be a Special Term of the court held to try him."

District Attorney Whitman opposed the motion, saying that there are a great number of persons awaiting trial for felonies and that some of these should be tried first, as they have been under indictment for a great length of time.

Later in the day Justice Vernon M. Davis, in the Criminal Branch of the Supreme Court, granted Assistant District Attorney Clark's motion for an order calling for a special panel of talesmen for the trial of Joseph B. Reichmann, formerly the President of the Carnegie Trust Company, who is charged with violating the State banking laws.

The filing of the order calling for the special panel yesterday puts off the Reichmann trial, which was set for next Monday, until Wednesday, as under the law five days must elapse after the calling of a special panel and the commencement of the trial.

GOTHAM
SUMMER UNDERWEAR
DON'T delay putting on your "Gotham" Summer Underwear.
50c, 75c, $1.00 the garment and upwards at most good shops in town.
Also GOTHAM MFG. CO. Shirts, Union Suits, Pajamas and Soft Collars.
The UNDERWEAR of a GENTLEMAN
Gotham Mfg. Co.
NEW YORK CITY

UNITED HUNTS RACE MEETING
Steeplechase, Army and Flat Races
BELMONT PARK TERMINAL
THURSDAY, JUNE 8TH SATURDAY, JUNE 10
FIRST RACE AT 2.30
Special Trains leave Penna. Station, New York, and Flatbush Avenue, Brooklyn, at 12.20 and 1.40.
GRAND STAND $3.00 LADIES' TICKETS $1.00

AMERICA'S FOREMOST THEATRES AND HITS.
WINTER GARDEN B'way & 50th. Tel. 411 Col. Evs. 8. Mat. To-day 50c to $1.50. LAST PERFORMANCE SAT. NIGHT. 30 STARS. 250 NEAR STARS. Ballet, Spectacle, Musical, Variete & Comedy Features.
CASINO B'way & 39th. Evs. 8:30. Prices 50c to $2. Matinees Wed. & Sat. Phenomenally Brilliant Star Revival of Gilbert & Sullivan's Comic Opera. PINAFORE
Lew Fields' HERALD SQ. B'way and 35th St. Evs. 8:15. Mats. Wed. & Sat. 2:15. A COUNTRY GIRL With JOHN SLAVIN.
LYRIC 42d, W. of B'way. Evs. 8:20. Mats. Wed. & Sat. 2:20. HENRY W. SAVAGE Offers EVERYWOMAN (Her Pilgrimage in Quest of Love.) "MARKS AN EPOCH IN THE HISTORY OF AMERICAN DRAMA AND LIFE; EVERYBODY WILL GO TO SEE IT."—Fra Magazine.
39TH STREET THEA., 39th, nr. B'way. Evs. 8:15. Mats. Wed. & Sat. 2:15. JOHN MASON In Augustus Thomas' best play, AS A MAN THINKS.
DALY'S B'way & 30th. Beginning MON., JUNE 12 The New Grand Opera Company in repertoire of Italian and French operas.
WEST END Robt. T. Haines Stock Co. in "The Lion & the Mouse." Next Week, "Rose of the Circus."
FOLIES BERGERE 46th St., B'way. Restaurant, 6 P. M. to 1 A. M.—8:15, Revues & Ballet—11 to 1 A. M., Cabaret Show, 10 Acts.
New Amsterdam W. 42d St. Evs. 8:15. Mats. Wed. & Sat. 2:15. Klaw & Erlanger's Musical Comedy De Luxe. THE PINK LADY
LIBERTY LAST WEEK West 42d St. Overture 8:15. Last Matinee Sat. 2:15. CHRISTIE MACDONALD IN THE SPRING MAID Resumes Aug. 14th.
HENRY W. SAVAGE offers "EXCUSE ME" AT THE GAIETY 46th St. & B'way. Evs. 8:30. Mats. Wed. & Sat. 2:30. "The King Bee of Broadway Hits."
BIJOU Theatre, Broadway and 30th St. Evs. 8:30. Mats. Wed. & Sat. 2:30. The Great German Success. YOUTH
GEO. M. COHAN'S Theatre, B'way, 43d St. Evs. 8:15. Mats. Wed. & Sat. GET RICH QUICK WALLINGFORD 307th TIME TO-NIGHT.
ROOF GARDEN AMERICAN THEATRE. 42d, W. of Broadway. 8:15 P. M., 25 & 50c. All Seats Reserved. 12 Great Vaudeville Acts. 12:30 to 11:30 P. M. Mats. 10-15; Night 10-15-25c. Continuous Vaudeville.
PALISADES AMUSEMENT PARK Opposite W. 130th St. Ferry. Fireworks To-night
HAMMERSTEIN'S 42d St. B'way. ROOF & SUFFRAGETTE FARM. 17 BIG FEATURE ACTS. Daily Matinee in Theatre.
INTERNATIONAL POLO MATCH AMERICA vs. ENGLAND At Meadow Brook Club Polo Field Westbury, Long Island. Tickets for the postponed second match will be accepted Friday, June 9th. Seats and Boxes on public sale at the offices of Tyson & Co., Tyson's Theatre Ticket Office, Rullman, McBride, Miller, Theatre Ticket Library, and at the grounds each day. GENERAL ADMISSION, 50 CENTS. Special trains direct to Polo Field leave Pennsylvania Terminal and Flatbush Ave. Stations at regular intervals from 2:30 P. M. to 3:40 P. M. last train. The Polo Field can be reached from Connecticut and Westchester via Ferry to Sea Cliff, leaving Rye Beach 10:00 A. M., 12:00 Noon, and 2 P. M. Game called at 4:30 P. M.
BROOKLYN AMUSEMENTS.
ORPHEUM Brooklyn. Mat. Daily, 25c. HENRY MILLER AND CO., OLIVE BRISCOE, Agnes Scott & Henry Keane.
NEW—Daily Mats. 25c. BRIGHTON Brighton Beach 4—MORTONS—4 Rooney & Bent, Wright & Deitrich, Snyder & Buckley, Dave Ferguson, Marcus & Gartelle, and others.
STEEPLECHASE Coney's Fireproof Funny Place. A Tremendous Whirlwind of Merriment.
CHARLES DILLINGHAM'S GLOBE B'way, 46th St. TO-MORROW (FRI.) at 8:15. SEATS NOW SELLING—$1 TO $3. ONLY ONE MORE PERFORMANCE FRIARS' FROLIC Same Gigantic Entertainment with its host of original novelties and unique features as before, incl. THE SAME 50 STARS & 100 ARTISTS
MADISON SQUARE GARDEN DAILY, Inc. SUNDAY. 1 to 11 P.M. ADM. 15 CTS. SELECTED MOTION PICTURES AND MUSICAL VASSAR GIRLS
COLONIAL Daily Mat. 25c. LILLIAN RUSSELL and Eight other big acts.
ALHAMBRA Daily Mat. 25c. Andrew Mack, Chas. E. Evans & Co., 6 Kirksmith Sisters, McKay & Cantwell.
IRVING PLACE THEATRE, (15th St.) Grand Italian Comic Opera Co. To-night and Sat. Mat., Geisha. Fri. & Sat. Night, Merry Widow. Sund., Sacred Concerts
Keith & Proctor's 5TH AVE. B'way, 28th St. Daily Mat. 25 & 50c. MONTGOMERY & MOORE, LOLO, Ryan & Richfield, "Cheyenne Days," Haviland & Thornton, Aerial Smiths.
GRAND OPERA HOUSE, 23 St. & 8 Ave. MAT. DAILY 10, 20, 30c. CORSE PAYTON'S STOCK CO. in MONTE CRISTO
ACADEMY OF MUSIC. 10, 20 & 30c. SECRET SERVICE Next Week—ROMEO AND JULIET.
COLUMBIA B'way & 47th St. BURLESQUE. Pop. Mat. To-day 15, 25, 50c. Eve. & Sat. Mat. 25-$1. Smoking.

GLENWOOD

A typical warm weather shape in Red-Man collars
EARL & WILSON.
2 for 25 cents.
Foxwood is a good summer shape.

Kennedy
12 Cortlandt St.
Men's Department Store
Middlemen's Profits Saved!
Soft Cuff Shirts, 98c
Value $1.50
With or Without Soft Collar
Of mercerized madras, plain white and fancy stripes.

French Flannel Negligees $2.50

The Telephone—
Everybody uses it. The world depends on it. Have you telephones enough?
New York Telephone Co.

GLIDDEN'S LIQUID CEMENT COATING
Makes Discolored Brick and Stucco Houses Like New
Write for Booklet
THE GLIDDEN VARNISH COMPANY
Cleveland, Ohio Toronto, Canada

Wallach Bros.
1195 Broadway Below 29th St.
Third Ave., Cor. 122d St. 246-248 W. 125th St.
647 Eighth Ave. Below 42d St.
The Home of Hart, Schaffner & Marx Clothes.
Shirt Sale $1.15
WE were especially fortunate to secure for you, right at the beginning of Summer, these splendid $1.50, $2.00 and $2.50 Shirts, made of Togo Cloth; Sea Island Pongee—with woven silk stripes—and other good fabrics; soft, turn-back cuffs, at a price that enables us to offer them at $1.15